

451.21

CITY

122

CITY OF ONALASKA

COUNTY OF LA CROSSE

Annexation and Plat Map

OFFICE OF THE SECRETARY OF STATE
State of Wisconsin

Filed: October 10, 1988

DOUGLAS LA FOLLETTE
SECRETARY OF STATE



STATE OF WISCONSIN
OFFICE OF THE SECRETARY OF STATE
201 EAST WASHINGTON AVENUE, ROOM 271
MADISON 53702

CORPORATIONS
DIVISION

P.O. BOX 7846
MADISON, WI 53707

COOPERATIVE ASSOCIATIONS
DOMESTIC AND FOREIGN
CORPORATIONS AND
LIMITED PARTNERSHIPS
(608) 266-3590

UNIFORM COMMERCIAL
CODE DIVISION

P.O. BOX 7847
MADISON, WI 53707

GENERAL INFORMATION
(608) 266-3087
TELEPHONE SEARCH REQUESTS
(608) 267-7167

GOVERNMENT RECORDS
DIVISION

P.O. BOX 7848
MADISON, WI 53707

LOBBY REGULATION
MUNICIPAL/RAILROAD RECORDS
PUBLICATION OF STATE LAWS
(608) 266-5503
NOTARIES PUBLIC
APOSTILLES/AUTHENTICATIONS
(608) 266-5594
TRADE NAMES/TRADEMARKS
(608) 266-5653

ADMINISTRATIVE
SERVICES DIVISION

P.O. BOX 7848
MADISON, WI 53707

GENERAL OPERATIONS
(608) 266-1437

GENERAL OFFICE INFORMATION
(608) 266-5801

LEGAL SERVICES
SECTION

P.O. BOX 7848
MADISON, WI 53707

GENERAL COUNSEL
(608) 266-0182
CORPORATIONS COUNSEL
(608) 266-0181

Department of Transportation
Room 951
Hill Farm State Office Building
Madison, WI

Attn: John Pamperin

Dear Sir:

Pursuant to Wis. Stats. 66.021/66.025, we are pleased to
enclose in duplicate, certificate and plat relating to
annexation of territory adopted by the Common Council of
the City of ONALASKA, County of LA CROSSE
on September 13, 1988.

Sincerely,

Douglas La Follette
DOUGLAS LA FOLLETTE
Secretary of State

cc: Depts. of:
Administration
Development
Public Instruction
Revenue

Clerk
File

IN THE MATTER OF THE

Annexation Petition filed by Larryand Margaret Cox for ANNEXATIONto the CITY OF ONALASKA

CERTIFICATE OF TRANSCRIPT

I, Orlene Hough, City Clerk for the City of Onalaska, La Crosse County, Wisconsin, do hereby certify that I have compared the annexed copy of:

Ordinance No. 630-88, Annexing the Larry and Margaret Cox Property, N4361 Pralle

Road, Onalaska, Wisconsin, to the City of Onalaska from the Town of Medary,
Wisconsin and map of annexed territory.

This is to also certify that the Population of Annexed Territory is (2).

with the original records preserved in said City Hall in the City of Onalaska, and required by law to be in my custody, and that the same is a correct transcript therefrom, and of the whole of said original records.

IN TESTIMONY WHEREOF, I have hereunto
subscribed my name and affixed the
Seal of the City of Onalaska, La Crosse
County, Wisconsin this 7th day of
October, 19 88.

Orlene A. Hough
Orlene A. Hough, City Clerk
City of Onalaska, La Crosse County
Wisconsin

STATE OF WISCONSIN
RECEIVED AND FILED

OCT 10 1988

DOUGLAS LA FOLLE
SECRETARY OF STATE

ORDINANCE NO. 630-88

AN ORDINANCE TO ANNEX A PARCEL OF LAND LOCATED
IN PART OF THE SE1/4 OF THE NW1/4 OF SECTION 10,
TOWNSHIP 16 NORTH, RANGE 7 WEST, TOWN OF MEDARY,
LA CROSSE COUNTY, WISCONSIN, DESCRIBED AS FOLLOWS:

THE COMMON COUNCIL OF THE CITY OF ONALASKA DOES ORDAIN AS
FOLLOWS:

SECTION I. Proper petition for direct annexation by
unanimous approval signed by the owners of all of the real
property in such territory, there being no electors residing in
such territory, having been presented to the Common Council of
the City of Onalaska, praying for the annexation of the following
described territory, to-wit:

Commencing at the Southwest corner of said
Southeastern quarter of the Northwest 1/4;
thence East along the South line thereof 442
feet; thence North 5 degrees 00 minutes West
650 feet to the point of beginning; thence
West 150 feet; thence North 5 degrees West
150 feet; thence East 150 feet; thence South
5 degrees East 150 to the point of beginning.

Containing .520 acres.

to the City of Onalaska, Wisconsin, from the Town of Medary, La
Crosse County, Wisconsin.

IT IS HEREBY ORDAINED that the above-described property
be and the same is hereby annexed to the City of Onalaska,
Wisconsin and it is further ordained that Sec. 1.02 of the Code
of Ordinances of the City of Onalaska entitled "Corporate Limits
Description" is hereby amended to include the above-described
property within the corporate limits of the City of Onalaska,
Wisconsin;

SECTION II. Section 1.01 of the Code of Ordinances
of the City of Onalaska entitled "Aldermanic Districts-
Boundaries - Wards" and especially subsection (3) entitled "Third
Aldermanic Ward" is hereby amended to include the above-described
property within a boundaries of the Third Aldermanic District,
the same is hereby made a part thereof.

SECTION III. The above-described property is hereby

FILE OF RECORDS
RECEIVED AND FILED

OCT 10 1988

DOUGLAS LA FOLLE
SECRETARY OF STATE

zoned R-1, Residential District, and all of the provisions of the Code of Ordinances of the City of Onalaska governing R-1 Residential District, shall apply thereto. Such R-1 zoning shall be on an interim basis and only for such period of time as is necessary to amend the zoning ordinances of the City of Onalaska as described in Sec. 62.23(7)(d) of the Wis. Stats.

SECTION IV. This Ordinance shall take effect and be in force from and after its passage and publication.

Dated this 13th day of September, 1988.

CITY OF ONALASKA

BY: Shirleigh R. Van Riper
Shirleigh Van Riper, Mayor

Orlene Hough
Orlene Hough, Clerk

PASSED: 9/13/88

APPROVED: 9/13/88

PUBLISHED: 9/21/88

RECEIVED AND FILED

OCT 10 1988

DOUGLAS LA FOLLE
SECRETARY OF STATE

CERTIFIED SURVEY MAP

LOT 1

LOT 2

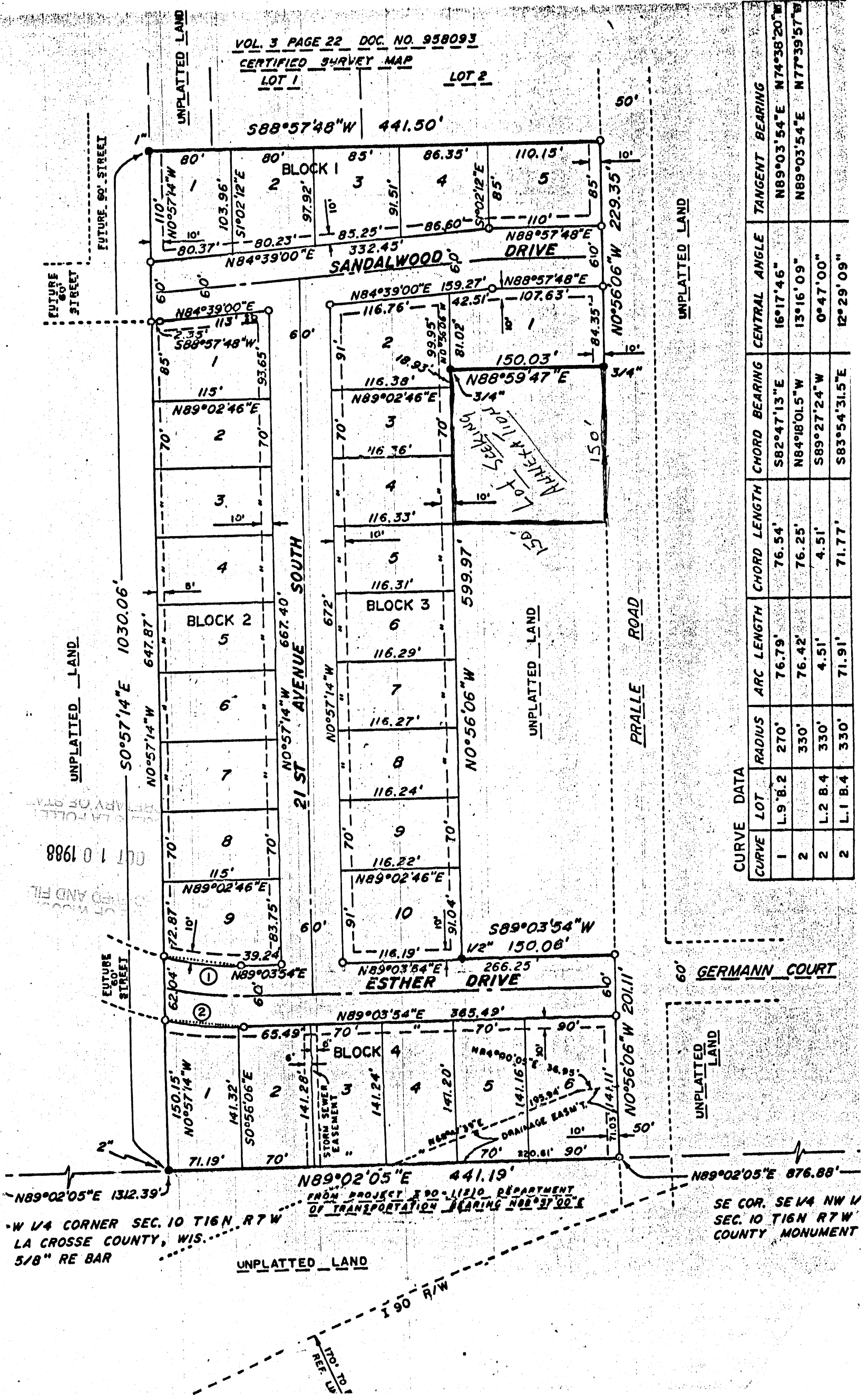

CURVE DATA

CURVE	LOT	RADIUS	ARC LENGTH	CHORD LENGTH	CHORD BEARING	CENTRAL ANGLE	TANGENT BEARING
1	L. 9 B. 2	270'	76.79'	76.54'	S82°47'13"E	16°17'46"	N89°03'54"E N74°38'20"W
2		330'	76.42'	76.25'	N84°18'01.5"W	13°16'09"	N89°03'54"E N77°39'57"W
2	L. 2 B. 4	330'	4.51'	4.51'	S89°27'24"W	0°47'00"	
2	L. 1 B. 4	330'	71.91'	71.77'	S83°54'31.5"E	12°29'09"	

N89°02'05"E 1312.39'
W 1/4 CORNER SEC. 10 T16N R7W
LA CROSSE COUNTY, WIS.
5/8" RE BAR

FROM PROJECT 390-11210 DEPARTMENT
OF TRANSPORTATION BEARING N88°37'00"E

SE COR. SE 1/4 NW 1/4
SEC. 10 T16N R7W
COUNTY MONUMENT