

CITY OF ONALASKA

COUNTY OF LA CROSSE

ANNEXATION & PLAT

ORDINANCE # 845-94

OFFICE OF THE SECRETARY OF STATE
State of Wisconsin

FILED APRIL 20, 1995

MEMORANDUM

OFFICE OF THE SECRETARY OF STATE STATE OF WISCONSIN

Date: 5-19-95

From: Government Records Division
Ginny Bormann, Records Specialist
30 West Mifflin Street, 10th Floor
P. O. Box 7848
Madison, WI 53707-7848

To: Emily Jorenby
Department of Transportation
Room 951, Hill Farm State Office Bldg.

RE: Municipal filing distribution

Attached please find a municipal filing submitted to the Office of the Secretary of State pursuant to Chapter 66, Wis. Stats.

cc: Frank Humphrey, Dept of Revenue
Patricia Sweet, Dept of Public Instruction
George Hall, DOA/Energy & Intergovernmental Relations
Bob Naylor, Dept of Administration
Kate Lawton, DATCP
Scott Hausmann, Dept of Natural Resources
Clerk
File

IN THE MATTER OF THE

Annexation of Jack Edwards
property from the Township of
Onalaska to the City of Onalaska

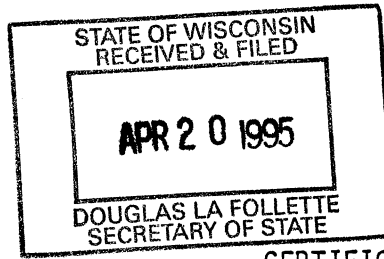

CERTIFICATE OF TRANSCRIPT

I, Orlene Hough, City Clerk for the City of Onalaska, La Crosse County, Wisconsin, do hereby certify that I have compared the annexed copy of:
Ordinance 845-94 and map of annexed territory. I further
certify that the population is four with one elector. The
property is in the School District of Onalaska.

with the original records preserved in said City Hall in the City of Onalaska, and
required by law to be in my custody, and that the same is a correct transcript there-
from, and of the whole of said original records.

IN TESTIMONY WHEREOF, I have hereunto
subscribed my name and affixed the
Seal of the City of Onalaska, La Crosse
County, Wisconsin this 18th day of
April, 1995.

Orlene Hough
Orlene A. Hough, City Clerk
City of Onalaska, La Crosse County
Wisconsin

ORDINANCE NO. 845-94

AN ORDINANCE TO ANNEX LANDS LOCATED IN PART OF THE SW 1/4 OF THE SE 1/4 OF SECTION 32, TOWNSHIP 17 NORTH, RANGE 7 WEST, TOWN OF ONALASKA, LA CROSSE COUNTY, WISCONSIN.

THE COMMON COUNCIL OF THE CITY OF ONALASKA DOES ORDAIN AS FOLLOWS:

SECTION I. Proper petition for direct annexation by unanimous approval, signed by all of the owners of all real property in such territory and all of the electors residing in such territory, having been presented to the Common Council of the City of Onalaska, praying for annexation of the following described territory to the City of Onalaska, Wisconsin from the Town of Onalaska, La Crosse County, Wisconsin.

Part of the SW 1/4 of the SE 1/4 of Section 32, T17N-R7W, Town of Onalaska, La Crosse County, Wisconsin, as follows:

Commencing at the South 1/4 corner of said Section 32, thence N17°26'10"E 760.54 feet to the intersection of the northerly R.O.W. line of Schnick Road and the easterly R.O.W. line of Stuhr Court and the point of beginning of this description; thence, along said easterly R.O.W. line, N18°30'34"W 253.97 feet; thence N71°44'04"E 192.32 feet; thence S00°19'42"W 265.86 feet to the said northerly R.O.W. line of Schnick Road; thence, along said R.O.W. line, S71°55'00"W 85.50 feet; thence, continuing along said R.O.W. line S67°40'00"W 21.00 feet to the point of beginning.

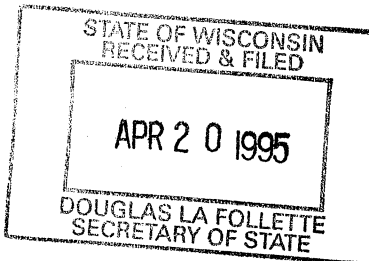

IT IS HEREBY ORDAINED that the above-described property be, and the same is hereby annexed to the City of Onalaska, Wisconsin and, it is further ordained that the corporate limits of the City of Onalaska are hereby amended to include the above-described property within the corporate limits of the City of Onalaska, Wisconsin.

SECTION II. Sec. 2-1-3(b) of the Code of Ordinances of the City of Onalaska entitled "Ward and Aldermanic District Boundaries" and especially subsection (1) entitled "First Aldermanic District-Ward" is hereby amended to include the above-described property within the boundaries of the First Aldermanic District.

SECTION III. The annexed property is hereby zoned R-1, Single Family Residential and all of the provisions of the Code of Ordinances of the City of Onalaska governing said zoning classification shall apply hereto. Such zoning shall be on an interim basis and for such period of time as is necessary to amend the Zoning Ordinances of the City of Onalaska as described in Section 62.23(7)(d), Wisconsin Statutes.

SECTION IV. This Ordinance shall take effect and be in force from and after its passage and publication.

Dated this 8th day of November, 1994.

CITY OF ONALASKA

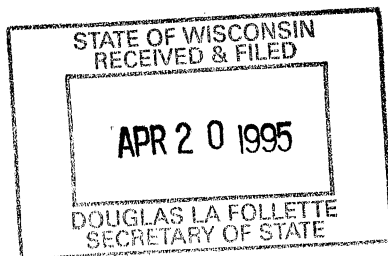

BY: George E. Osterhout
George E. Osterhout, Mayor

Orlene Hough
Orlene Hough, City Clerk

PASSED: 11/8/94
APPROVED: 11/8/94
PUBLISHED: 11/17/94

Exhibit
B

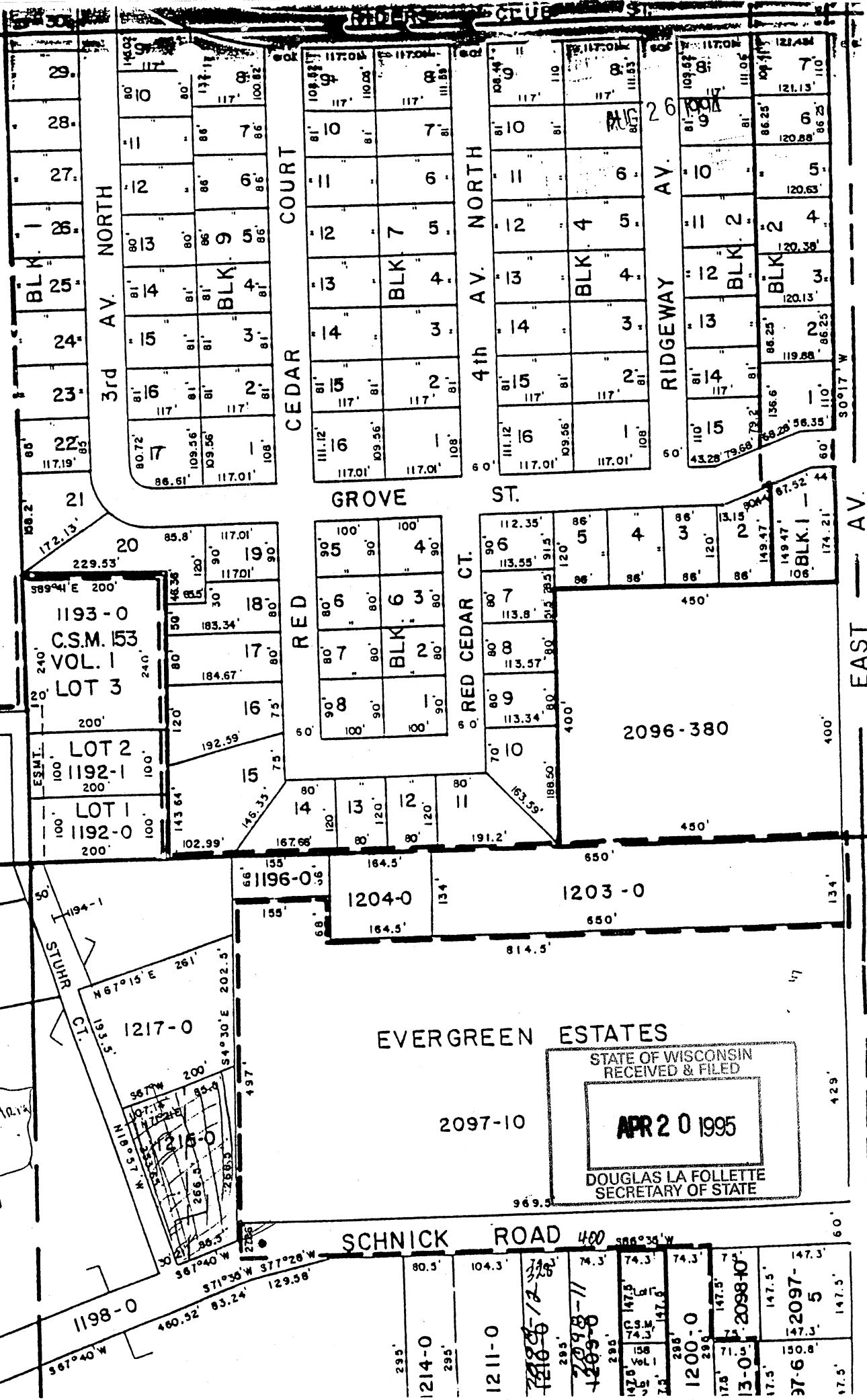

Amey Area

1 the 1215-0
ity of

EVERGREEN ESTATES

STATE OF WISCONSIN
RECEIVED & FILED

APR 20 1995

DOUGLAS LA FOLLETTE
SECRETARY OF STATE