

STOUGHTON
Dane CountyCORPORATE BOUNDARIES
as of
December 1, 1964

State of Wisconsin)
Department of State) ss.

Received and filed this4th.....

day ofJan..... A.D. 19...65.

.....
Secretary of State

CERTIFICATE FOR REPORTING CORPORATE LIMITS OF CITY OR VILLAGE
AFTER ALTERATION

I, H.M. Swendsen, City ~~of Village~~ Clerk of the City ~~of Village~~
of Stoughton, County of Dane, State of Wisconsin,

DO HEREBY CERTIFY that the corporate boundaries of the said City or
Village have been altered within the previous 12-month period ending
December 1, 1964, and that the following description is the present
corporate limits of the said City or Village as of December 1, 1964:

The $S\frac{1}{2}$ of Section 5; part of the $SW\frac{1}{4}$ $NW\frac{1}{4}$, Section 5; part of the
 $SE\frac{1}{4}$ $NW\frac{1}{4}$, Section 5; part of the $SW\frac{1}{4}$ $NE\frac{1}{4}$, Section 5; part of the $SE\frac{1}{4}$
 $NE\frac{1}{4}$, Section 5; part of the $NE\frac{1}{4}$ $SE\frac{1}{4}$, Section 6; part of the $NW\frac{1}{4}$ of
the $SE\frac{1}{4}$, Section 6; part of the $SW\frac{1}{4}$ $SE\frac{1}{4}$, Section 6; part of the $SE\frac{1}{4}$
 $SE\frac{1}{4}$, Section 6; part of the $NE\frac{1}{4}$ $NE\frac{1}{4}$, Section 6; part of the $NE\frac{1}{4}$ $NE\frac{1}{4}$,
Section 7; the $N\frac{1}{2}$ of Section 8; the $NE\frac{1}{4}$ $SW\frac{1}{4}$, Section 8; the $NW\frac{1}{4}$ $SE\frac{1}{4}$,
Section 8; part of the $NE\frac{1}{4}$ $SE\frac{1}{4}$, Section 8; the $W\frac{1}{2}$ $NW\frac{1}{4}$, Section 9;
part of the $NE\frac{1}{4}$ $NW\frac{1}{4}$, Section 9; the $W\frac{1}{2}$ $SW\frac{1}{4}$, Section 4; part of the
 $E\frac{1}{2}$ $SW\frac{1}{4}$, Section 4; part of the $SW\frac{1}{4}$ $NW\frac{1}{4}$, Section 4; part of the $SE\frac{1}{4}$
 $NW\frac{1}{4}$, Section 4; all in Town 5 North, Range 11 East, Dane County,
Wisconsin, more particularly described as follows:

Beginning at the section corner common to Sections 5, 6, 7 and
8, Town 5 North, Range 11 East;

Thence North 1,353.9 feet along the East line of Section 6 to
a point 33 feet North of the Northeast corner of the $SE\frac{1}{4}$ $SE\frac{1}{4}$ of said
Section 6;

Thence Westerly 625.75 feet parallel to the North line of said
 $SE\frac{1}{4}$ $SE\frac{1}{4}$ of Section 6 to the East right-of-way line of Furseth Road
(Lincoln Avenue);

Thence $S0^{\circ}17'W$, 689.45 feet along said East right-of-way of
Furseth Road (Lincoln Avenue) to its intersection with the South
right-of-way line of Jackson Street;

Thence Westerly on said South right-of-way line of Jackson
Street extended 198 feet;

Thence South parallel with Furseth Road (Lincoln Avenue) to a
point 363 feet North of the South line of said Section 6;

Thence Easterly 198 feet to the Northwest corner of Lot 7, Block
2, West Stoughton Plat;

Thence continuing Easterly along the North line of said Lot 7,
Block 2, 132 feet to the Northeast corner of said lot;

Thence South 363 feet along the East lot lines of Lots 7, 8,
9, and 11, Block 2, West Stoughton Plat, extended to the South line
of Section 6;

Thence Easterly 165 feet along said South line of Section 6 and
the North line of Section 7 to a point on the Northerly extension
of the centerline of Grant Avenue (vacated) in Emerson Park Plat;

STATE OF WISCONSIN
DEPARTMENT OF STATE

RECEIVED AND FILED

JAN 4 1965

ROBERT C. ZIMMERMAN
SECRETARY OF STATE

Thence Southerly along said centerline of Grant Avenue to its intersection with the Northerly right-of-way line of United States Highway 51;

Thence Northeasterly along said right-of-way line of United States Highway 51 to its intersection with the West line of Lots 7 and 2, Block 3, Replat of Block 2 Emerson Park Plat;

Thence Northerly along said West line of Lots 7 and 2, Block 3 extended to the intersection with the centerline of Park Avenue (vacated);

Thence Westerly 182.35 feet along said centerline of Park Avenue (vacated) to the intersection with the centerline of Elm Street (vacated);

Thence Northerly 298 feet along said centerline of Elm Street (vacated) to the intersection with the North line of Section 7 and the South line of Section 6;

Thence Easterly to the West right-of-way line of Furseth Road (Lincoln Avenue);

Thence North along said West right-of-way line to a point 231 feet North of the South line of said Section 6;

Thence Westerly parallel with said South line of Section 6, 311.66 feet;

Thence $N0^{\circ}17'E$, 446.25 feet parallel with Furseth Road (Lincoln Avenue);

Thence $N89^{\circ}43'W$, 600.00 feet;

Thence North 354.36 feet;

Thence $S88^{\circ}50'W$ 238.86 feet;

Thence North 1,568.84 feet to the East-West $\frac{1}{4}$ line of Section 6;

Thence $N88^{\circ}25'E$, 1,030.80 feet along said East-West $\frac{1}{4}$ line;

Thence $S0^{\circ}17'W$, 264 feet parallel to Furseth Road (Lincoln Avenue);

Thence $N88^{\circ}25'E$, 198 feet parallel with the East-West $\frac{1}{4}$ line to the East right-of-way line of Furseth Road (Lincoln Avenue);

Thence $S0^{\circ}17'W$, 396 feet along the East right-of-way line of Furseth Road (Lincoln Avenue);

Thence Easterly 132 feet parallel with the East-West $\frac{1}{4}$ line of said Section 6;

Thence $N0^{\circ}17'E$, 660 feet parallel with Furseth Road (Lincoln Avenue) to the South line of the East-West $\frac{1}{4}$ line of Section 6 and the South line of Hillcrest Plat;

Thence West 167.1 feet along the South line of said plat to the centerline of Lincoln Avenue;

Thence North 1,654.01 feet along the centerline of Lincoln Avenue;

Thence East 669.64 feet to the East line of Section 6;

Thence South 988.39 feet along said East line of Section 6;

Thence East parallel to the East-West quarter line of Section 5, 1,336 feet;

Thence South 668.1 feet parallel with the West line of Section 5, the same being the Northerly extension of the East line of Madison Street;

Thence East 1,520 feet along the East-West quarter line of said Section 5 to the intersection with the Easterly right-of-way line of the C. M. St. P. & P. R. R.;

Thence Northwesterly along said right-of-way 1,138 feet to the intersection with the centerline of North Page Street (also called Williams Drive);

Thence Northeasterly along said centerline 369 feet to the intersection with the North line of the $\text{SW}\frac{1}{4}$ $\text{NE}\frac{1}{4}$ of Section 5;

Thence East along the North line of the $\text{S}\frac{1}{2}$ $\text{NE}\frac{1}{4}$ of said Section 1,993 feet;

Thence South 1,330 feet to the East-West quarter line of said Section 5;

Thence East along the East-West quarter line 823 feet to the East quarter corner of said Section 5;

Thence East along the East-West quarter line of Section 4, 800 feet;

Thence North 660 feet;

Thence East parallel to the East-West quarter line of said Section 4, 693 feet;

Thence South parallel to the East line of the $\text{W}\frac{1}{2}$ of Section 4, 2,640 feet to the centerline of Ridge Street;

Thence West 137.2 feet along the centerline of said street;

Thence South along the East line of the $\text{SW}\frac{1}{4}$ $\text{SW}\frac{1}{4}$, Section 4 693 feet to the South line of said Section 4;

Thence South 627 feet along the East line of the $\text{W}\frac{1}{2}$ $\text{NW}\frac{1}{4}$, Section 9 to the North line of Vernon Street;

Thence East 971.07 feet along the North line of Vernon Street;

Thence South 689.3 feet;

Thence West 970.2 feet to the Southwest corner of the $\text{NE}\frac{1}{4}$ $\text{NW}\frac{1}{4}$ said Section 9;

Thence South along the East line of the $\text{W}\frac{1}{2}$ of the $\text{NW}\frac{1}{4}$, 1,361 feet to the East-West quarter line of said Section 9;

Thence West along said East-West quarter line 1,409 feet to the centerline of the Yahara River;

Thence Southerly and Southwesterly along the centerline of said Yahara River to a point which is $\text{N}82^{\circ}00'\text{E}$ from a point on the East line of the $\text{NW}\frac{1}{4}$ $\text{SE}\frac{1}{4}$ which point is 973.5 feet from the Northeast corner of the $\text{NW}\frac{1}{4}$ $\text{SE}\frac{1}{4}$ said Section 8;

Thence $\text{S}82^{\circ}00'\text{W}$ to a point on the East line of the $\text{NW}\frac{1}{4}$ $\text{SE}\frac{1}{4}$, Section 8, which point is 973.5 feet South of the Northeast corner of the $\text{NW}\frac{1}{4}$ $\text{SE}\frac{1}{4}$ said Section 8;

Thence South along said East line 360 feet to the Southeast corner of the $\text{NW}\frac{1}{4}$ $\text{SE}\frac{1}{4}$ said Section 8;

Thence West 2,680 feet along the South line of the $\text{NW}\frac{1}{4}$ $\text{SE}\frac{1}{4}$ and the $\text{NE}\frac{1}{4}$ $\text{SW}\frac{1}{4}$, said Section 8, to the Southwest corner of the $\text{NE}\frac{1}{4}$ $\text{SW}\frac{1}{4}$;

Thence North 1,335 feet along the West line of the $\text{NE}\frac{1}{4}$ $\text{SW}\frac{1}{4}$ to the intersection with the East-West quarter line of said Section 8;

Thence West 1,343 feet along said East-West quarter line to the West quarter corner of Section 8 and the intersection with the centerline of Van Buren Street;

Thence North along the West line of Section 8 and the centerline of Van Buren Street 2,642.8 feet to the point of beginning.

Dated, December 31, 19 64

H. M. Sundren
(City ~~of~~ WILLAMETTE Clerk)



GEORGE A. WEIR - LAND SURVEYOR

DANE CO. SURVEYOR

ROOM 315
210 MONONA AVENUE
MADISON, WISCONSIN 53709
PHONE - Office 266-4251
Home 238-2852

PROPERTY SURVEYS, HIGHWAY SURVEYS, TOPOGRAPHIC SURVEYS, ACCIDENT SURVEYS
PLATS, MUNICIPAL SURVEYS
March 15, 1965

Mr. Robert C. Zimmerman
Secretary of State
Department of State
Madison 2, Wisconsin

Dear Sir:

It has been called to our attention by Mr. Conrad Lewis that there is an error in the corporate limits description filed in your office for the City of Stoughton in 1964.

The error occurs on the final page of the description, where it reads "Thence West 970.2 feet to the Southwest corner of the NE $\frac{1}{4}$ of the NW $\frac{1}{4}$ of said Section 9;". It should read as follows:

Thence West 927.7 feet along the South line of the NE $\frac{1}{4}$ of the NW $\frac{1}{4}$;
Thence Northerly 134.5 feet parallel with the West line of said NE $\frac{1}{4}$ of the NW $\frac{1}{4}$;
Thence Westerly 23.0 feet parallel with said South line of the NE $\frac{1}{4}$ of the NW $\frac{1}{4}$;
Thence Northerly 16.5 feet parallel with said West line;
Thence Westerly 20.4 feet parallel with said South line to the West line of said NE $\frac{1}{4}$ of the NW $\frac{1}{4}$ and the East line of the West Half of the NW $\frac{1}{4}$;
Thence Southerly along the West line of the NE $\frac{1}{4}$ of the NW $\frac{1}{4}$ and the East line of the West Half of the NW $\frac{1}{4}$, 1495.5 feet to the East-West Quarter line of said Section 9;

We are also enclosing a corporate limits map showing this correction. This correction will be included in our new description of December, 1965.

Yours very truly,

George A. Weir,
DANE COUNTY SURVEYOR
By George A. Radl

GAR:bc

STATE OF WISCONSIN
DEPARTMENT OF STATE
RECEIVED AND FILED

MAR 16 1965

ROBERT C. ZIMMERMAN
SECRETARY OF STATE

Highway has their Copies

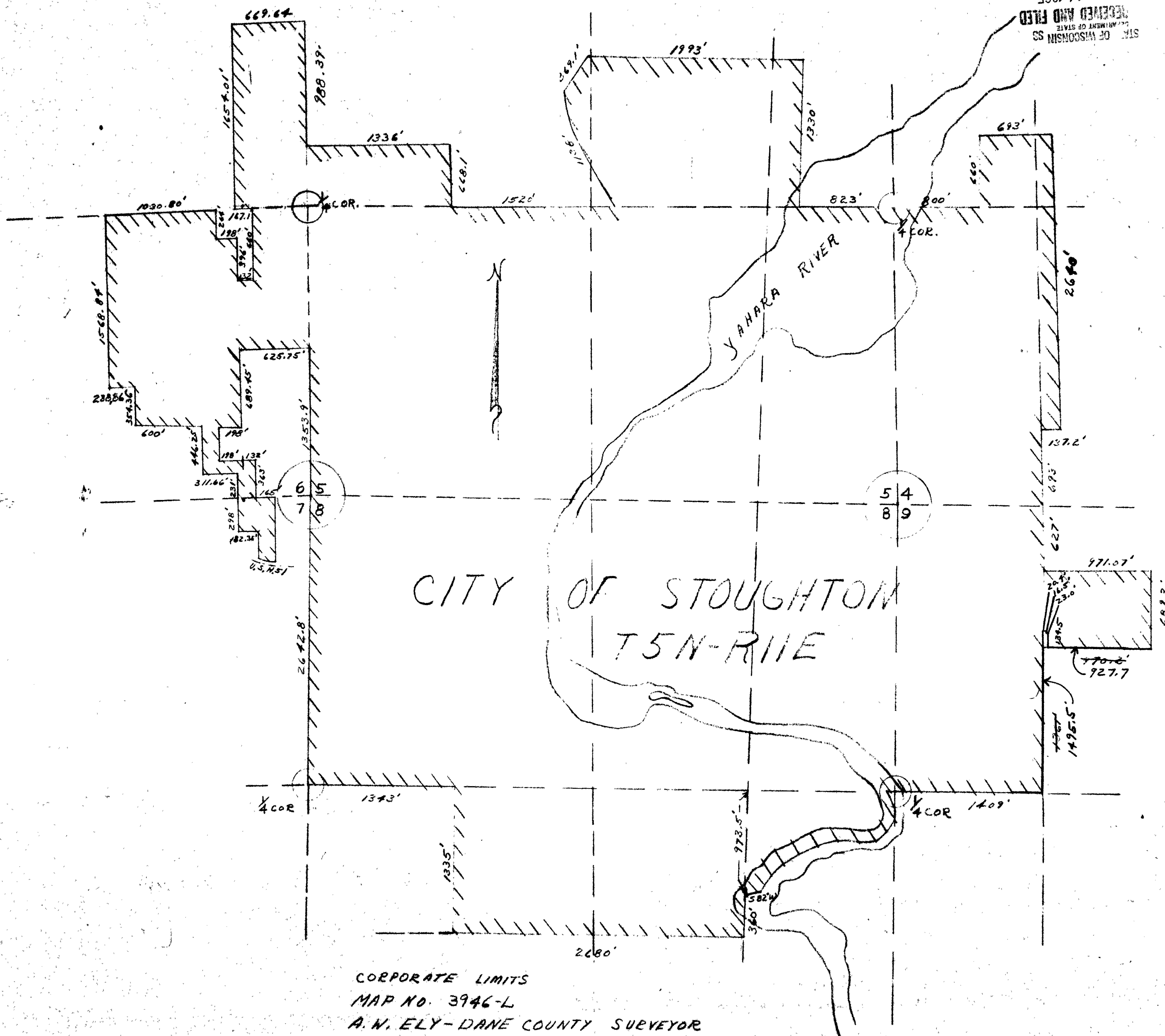

CORPORATE LIMITS
MAP NO. 3946-L
A. W. ELY - DANE COUNTY SURVEYOR
DEC. 14, 1961
REVISED DEC 20, 1962
REVISED DEC 26, 1964