

CORPORATE BOUNDARIES

State of Wisconsin)
Department of State) ss.

Received and filed this 17th

day of December A.D. 19⁷⁴.....

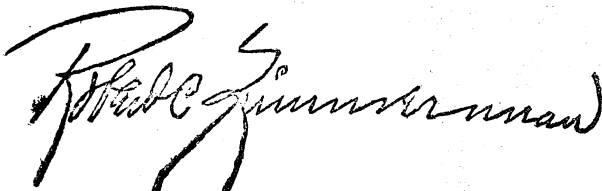

.....
Secretary of State

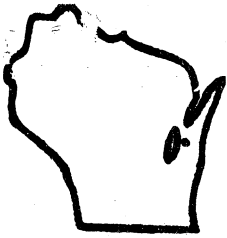

City of Chilton

COUNTY SEAT OF BOUNTIFUL CALUMET COUNTY

Chilton, Wisconsin 53014

December 9, 1974

Telephone (414) 849-2451

OFFICE OF
CITY CLERK

Mr. Robert C. Zimmerman
Secretary of State
State Capitol
Madison, Wisconsin

Dear Mr. Zimmerman:

Pursuant to Section 66.021 (8) Wisconsin Statutes, I am enclosing 4 certified copies of the boundaries of the City of Chilton as prepared by our Engineer, Paul Bishop, of McMahon Associates, Menasha, Wisconsin.

Also enclosed are four (4) maps of the City as updated for December 1, 1974. He advises that Sheet No. 2 of the maps dated 4/57 and revised 12/71 remain the same and copies of this map is filed in your office. This refers to Parcels A-B-C-D.

Very truly yours,

Arthur T. Pohland
City Clerk

ATP/sp

Enc.

STATE OF WISCONSIN
DEPT. OF STATE
RECEIVED AND FILED

DEC 17 1974

ROBERT C. ZIMMERMAN
SECRETARY OF STATE

STATE OF WISCONSIN
DEPT. OF STATE
RECEIVED AND FILED

DEC 12 1974

STATE OF WISCONSIN
DEPARTMENT OF STATE
RECEIVED AND FILED

DEC 12 1974

STATE OF WISCONSIN
CALUMET COUNTY
CITY OF CHILTON }

OFFICE OF THE CITY CLERK

I, Arthur T. Pohland, City Clerk, of said City, do hereby certify that the copy or copies hereto annexed has or have been compared by me with the original Certificate for Reporting Corporate Limits of City of Chilton, Wisconsin, as now on file and on record in my office, and required by law to be in my custody; and that said copy or copies is or are a true transcript therefrom, and of the whole of said original document.

IN TESTIMONY WHEREOF, I have hereunto set my hand, affixed the Seal of the City of Chilton, Calumet County, Wisconsin, this 9th day of December, A. D., 19 74.

Arthur T. Pohland

City Clerk

STATE OF WISCONSIN
DEPARTMENT OF STATE
RECEIVED AND FILED

DEC 17 1974

EDWARD J. SCHERMAN
DEPARTMENT OF STATE

CERTIFICATE for REPORTING CORPORATE LIMITS of CITY AFTER ALTERATION

I, Arthur T. Pohland, City Clerk of the City of Chilton, County of Calumet, State of Wisconsin, DO HEREBY CERTIFY That the Corporate boundaries of the said City have been altered within the previous 12-month period ending December 1, 1974, and that the following description is the present corporate limits of the said City as of December 1, 1974.

Beginning at the West 1/4 corner of Section Twelve (12), Township 18 North, Range 19 East in Calumet County, Wisconsin; thence East along the one quarter line of said Section Twelve (12) and the North line of Government Lots 10 and 9 in Section Seven (7), Township 18 North, Range 20 East to the Northeast corner of said Government Lot 9; thence South along the East line of Government Lots 9 and 12 in said Section Seven (7) and the East line of Government Lots 5 and 8 in Section Eighteen (18), Township 18 North, Range 20 East to the Southerly right-of-way line of C. T. H. "Y"; thence Northeasterly along said Southerly right-of-way line to a point that is 33 ft. Southerly at right angles from a point in the centerline of said C. T. H. "Y" that is 143.4 ft. East of the West line of Government Lot 2 in said Section Eighteen (18); thence Northerly 33 ft. to a point in the centerline of said C. T. H. "Y"; that is 143.4 ft. East of the West line of said Government Lot 2; thence North 64°02' East along said centerline 97 ft.; thence North 54°38' East along said centerline 402.43 ft.; thence South 7°49' East 308.5 ft.; thence South 78°06' East 241.8 ft.; thence North 175 ft.; thence East 150 ft.; thence North 150 ft.; thence East to the Westerly meander line of the Manitowoc River; thence South and Southwesterly along the Westerly meander line of said River to a point that is North 25°48' East of a point on the Northerly right-of-way line of the Chicago, Milwaukee and St. Paul R.R. that is South 64°12' East 1,079.2 ft. of the intersection of the Northerly right-of-way of said railroad with the West line of said Government Lot 2; thence South 25°48' West to the Northerly right-of-way line of said railroad; thence North 64°12' West 1,079.2 ft. to the intersection of said Northerly right-of-way line with the West line of said Government Lot 2 which is also the East line of said Government Lot 8; thence South along the West line of Government Lot 2 to the Southerly right-of-way line of the Chicago, Milwaukee and St. Paul R.R.; thence South 64°12' East along said Southerly right-of-way line to a point that is 900 ft. East at right angles to the West line of Government Lot 2; thence South parallel to the West line of Government Lots 2 and 3 a distance of 640 ft.; thence West 590 ft. to a point that is 910 ft. South of a point on the Southerly right-of-way line of said Chicago, Milwaukee and St. Paul R.R. that is 310 ft. East of at right angles of the West line of said Government Lot 2; thence South parallel to and 310 ft. East of at right angles, the West line of Government Lots 3 and 4 in said Section Eighteen (18) to the North right-of-way line of U.S.H. #151; thence West along said North right-of-way line 310 ft. to the East line of Government Lot 12 in said Section eighteen (18); thence South along the East line of said Government Lot 12 and the East line of Governments Lots 5 and 8, Section Nineteen (19), Township 18 North, Range 20 East to the Southeast corner of said Lot 8; thence West along the South line of Government Lots 8 and 7 in said Section Nineteen (19) and the South line of the North 1/2 of Section Twenty-four (24), Township 18 North, Range 19 East to the West 1/4 corner of said Section Twenty-four (24); thence North along the West line of Sections 24, 13 and 12 to the point of beginning.

B) A piece or parcel of land lying and being in the Northeast 1/4 of the Northwest 1/4 of Section Thirty-three (33), Township 18 North, Range 20 East, formerly part of the Town of Charlestown, Calumet County, Wisconsin, and more particularly described as follows, to-wit: Beginning at a point on the North line of said Section Thirty-three (33), 483.9 ft. West of the Northeast corner of the Northwest 1/4 of said Section Thirty-three (33); thence due West along the section line 505.4 ft.; thence South 2°3' East 244 ft.; thence South 29°36' East 190.7 ft.; thence North 64°01' East 448 ft.; thence due North 213 ft. to the point of beginning, containing 3.0 acres, more or less.

C) All that part of the West 1/2 of the North 1/2 of Section Thirty (30), Township 18 North, range 20 East, formerly part of the Town of Chilton, Calumet County, Wisconsin described as follows: Beginning at a point on the Town line between the Town of Chilton and the Town of Brothertown 924.04 ft. East of the West 1/4 corner of said Section Thirty (30); thence North 1,142.25 ft.; thence West 480 ft.; thence North 272 ft.; thence West 120 ft. to a point

Corporate Limits Certificate - City of Chilton
Page 2

that is 324.05 ft. East of the West line of said Section Thirty (30); thence South parallel with the West line of said Section Thirty (30), 772 ft.; thence East 40 ft.; thence South 47°07' East 191.06 ft.; thence South 72 ft.; thence East 100 ft.; thence South 68 ft.; thence East 29.95 ft.; thence Southeasterly 83.8 ft. to a point 315 ft. North of and 227.5 ft. West of the point of beginning; thence South 315 ft. to the said Town line; thence East on the Town line 227.5 ft. to the point of beginning.

D) Beginning at a point 571 ft. East of the center of the public highway at the Southwest corner of Government Lot 6 in Section Thirty (30), Township 18 North, Range 20 East, said point being in the said line of said Lot 6; thence running 16 rods in a Northwesterly direction to a point 628 ft. East of the center of the public highway on West side of said Lot 6; thence running due East 15 rods; thence in a Southwesterly direction 16 rods to the South line of said Lot 6; thence West 15 rods to place of beginning.

Dated: December 9, 1974.

Arthur T. Pohland

Arthur T. Pohland, City Clerk

STATE OF WISCONSIN
DEPARTMENT OF STATE
RECEIVED AND FILED

DEC 12 1974

STATE OF WISCONSIN
DEPARTMENT OF STATE
RECEIVED AND FILED

DEC 17 1974

ROBERT C. ZIMMERMAN
SECRETARY OF STATE

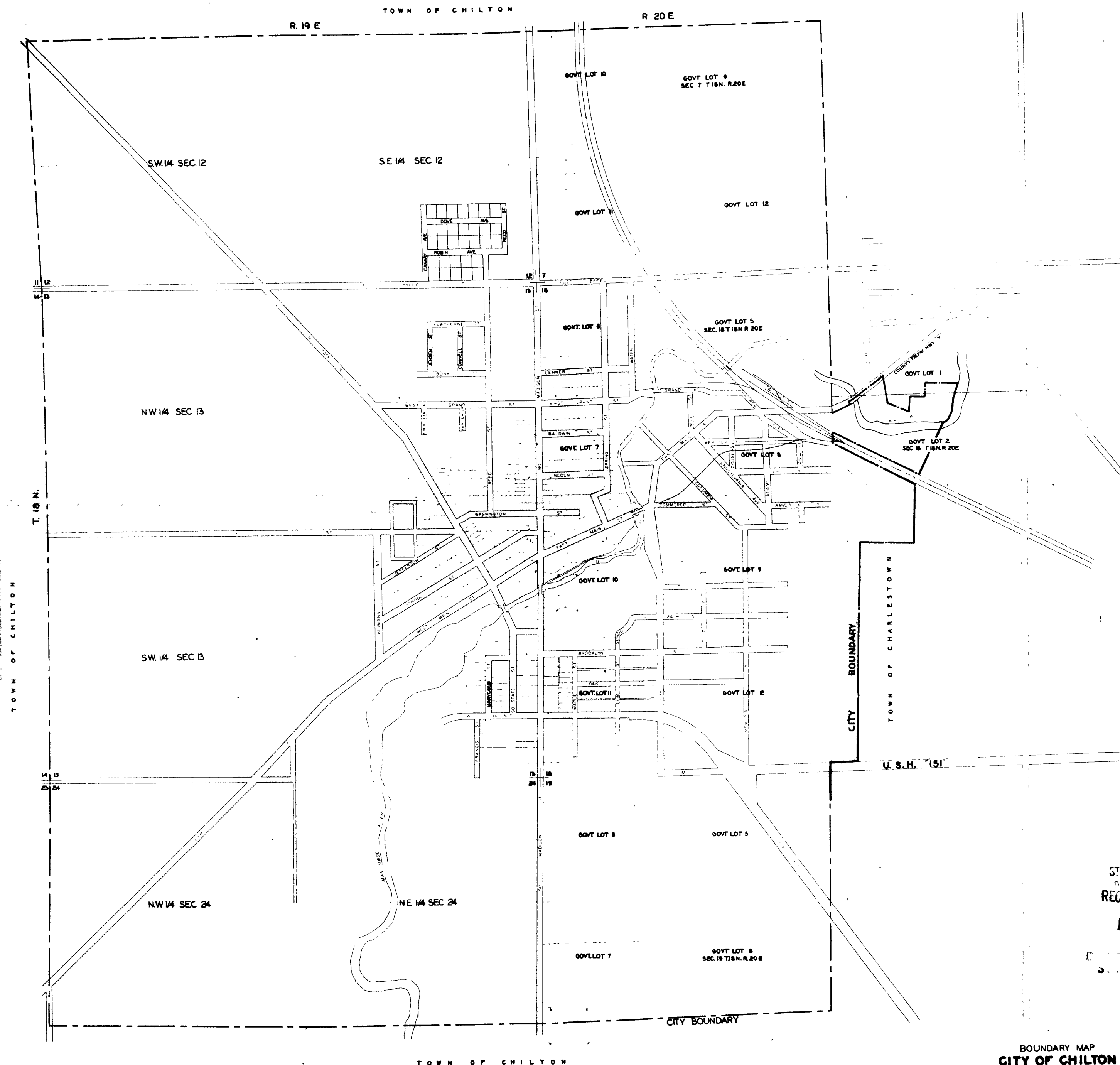

WISCONSIN
DEPARTMENT OF STATE
RECEIVED AND FILED
DEC 12 1974

STATE OF WISCONSIN
DEPARTMENT OF STATE
RECEIVED AND FILED
DEC 17 1974
JOSEPH C. FARMERMAN
SECRETARY OF STATE

BOUNDARY MAP
CITY OF CHILTON
CALUMET COUNTY, WISCONSIN