

ALMA, BUFFALO COUNTY

ANNEXATION OF TERRITORY

&

PLAT MAP

---

---

OFFICE OF THE SECRETARY OF STATE  
*State of Wisconsin*

STATE OF WISCONSIN  
RECEIVED AND FILED

DEC 10 1980

VEL PHILLIPS  
SECRETARY OF STATE

---

---

# City of Alma

Alma, Wisconsin 54610

December 5, 1980

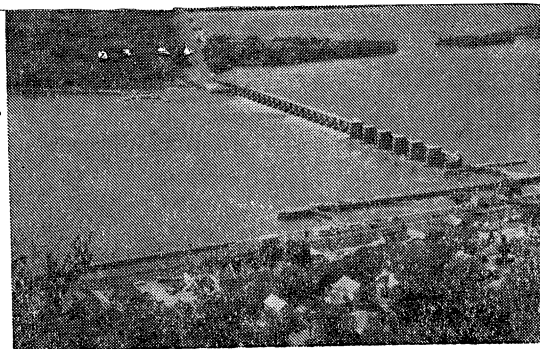

Secretary of State  
Administrative Services Division  
State Capitol  
Madison, WI 53702

STATE OF WISCONSIN  
RECEIVED AND FILED

DEC 10 1980

VEL PHILLIPS  
SECRETARY OF STATE

Dear Sirs:

In re: City of Alma Annexation

Pursuant to section 66.021 (8) I file herewith certified copy of the City of Alma ordinance enacted on December 1, 1980 along with a copy of the plat and associated population.

Very truly yours,

Diane Goeldner  
City Clerk

DG:ck

Enclosures

CERTIFICATE OF POPULATION

State of Wisconsin )  
                          ) ss.  
County of Buffalo )

I, Dwaine Radsek, being first duly sworn, on oath depose and say, that I am a land owner and resident within that certain territory that was annexed to the City of Alma from the Town of Nelson, Buffalo County, Wisconsin, by city ordinance dated December 1, 1980.

That I have personal knowledge that the following is a list of each and every persons residing within that territory on December 1, 1980, to wit:

Dwaine Radsek  
Arthur Radsek  
Terry Radsek  
Mark Nuzum  
Richard Kuhn  
Joel Schollmeier  
Linda Ziechert  
Wendy Ziechert  
Fern Rieck  
Susan Rieck  
Lottie Siler  
Joyce Nuzum  
Allen Nuzum  
Daniel L. Anderson  
Robert K. Kanara  
Valerie Runions  
Tom Henthorn

Donna Radsek  
Hans Radsek  
Barbara Radsek  
Alfred Kurth  
Robin Kuhn  
Julie Schollmeier  
Michelle Ziechert  
Dale Nuzum  
Dianne Rieck  
Robin Rieck  
Tony Siler  
Christopher Radsek  
Michael Nuzum  
Gwen Anderson  
Randy Brommer  
John Clapper  
Justin Anderson

Steven Radsek  
Dorothy Radsek  
Michael Radsek  
Elenor Kuhn  
Marvin Rieck  
David Ziechert  
Tonia Ziechert  
Arthur Rieck  
Dale Rieck  
Chris Siler  
Tim LeWellyn  
Tena Bruce  
Jay Anderson  
Scott S. Smith  
Thomas M. Runions  
Gary Loewenhagen

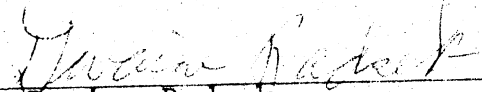
  
Dwaine Radsek

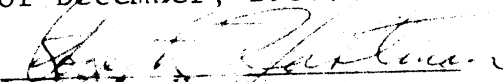
Subscribed and sworn to before me this 14<sup>th</sup> day of December, 1980.  
  
Roger T. Hartman  
My Commission is permanent.

STATE OF WISCONSIN  
RECEIVED AND FILED

DEC 10 1980

VEL PHILLIPS  
SECRETARY OF STATE

AN ORDINANCE  
ANNEXING TERRITORY TO THE CITY OF ALMA, WISCONSIN

The Common Council of the City of Alma, Wisconsin, do ordain as follows:

SECTION 1. Territory Annexed. In accordance with Section 66.021(12) of the Wisconsin Statutes of 1977 and the petition for direct annexation filed with the City Clerk on the 24th day of March, 1980 and on December 1, 1980, signed by all of the electors and real estate owners of the following described territory in the Town of Nelson, Buffalo County, Wisconsin, is annexed to the City of Alma, Wisconsin:

The SE $\frac{1}{4}$  of the NE $\frac{1}{4}$  and the NE $\frac{1}{4}$  of the SE $\frac{1}{4}$  of Sec. 23, T 22 N, R 13 W, excepting lands conveyed in Volume 75 Deeds, Page 241, namely commencing at the NE corner of NE $\frac{1}{4}$  of SE $\frac{1}{4}$ , thence South on East line thereof, to SE corner of said forty, thence due West on South line of said forty, 80 rods to place of beginning.

The West Half of the East Half and the NE $\frac{1}{4}$  of the NE $\frac{1}{4}$  of Sec. 23, T 22 N, R 13 W of the 4th P.M.

SECTION 2. Effect of Annexation. From and after the date of this ordinance the territory described in Section 1 shall be a part of the City of Alma for any and all purposes provided by law and all persons coming or residing within such territory shall be subject to all ordinances, rules and regulations governing the City of Alma.

SECTION 3. Ward Designation. The territory described in Section 1 of this ordinance is hereby made part of the 3rd Ward of the City of Alma, subject to the ordinances, rules and regulations of the City governing wards.

SECTION 4. Severability. If any provision of this ordinance is invalid or unconstitutional, or if the application of this ordinance to any person or circumstances is invalid or unconstitutional, such invalidity or unconstitutionality shall not affect the other provisions or applications of this ordinance which can be given effect

without the invalid or unconstitutional provision or application.

SECTION 5. Repeal of Conflicting Ordinances. Any ordinances heretofore enacted by the City Council of the City of Alma in conflict with this ordinance are hereby repealed and specifically the ordinances of annexation for this same territory enacted on December 28, 1979 and March 31, 1980 are hereby repealed.

SECTION 6. Effective Date. This ordinance shall take effect upon passage and publication as provided by law.

Dated: December 1, 1980.

CITY OF ALMA  
BY:

  
\_\_\_\_\_  
Alan Kirchner, Mayor

  
\_\_\_\_\_  
Diane Goeldner, City Clerk

The foregoing ordinance was passed at a regularly called meeting of the Common Council of the City of Alma on December 1, 1980, by a vote of 9 aye and 0 nay.

STATE OF WISCONSIN  
RECEIVED AND FILED

DEC 10 1980

VEL PHILLIPS  
SECRETARY OF STATE

CERTIFICATE---STATE OF WISCONSIN

I, Diane Goeldner, being the duly appointed Clerk of the City of Alma, Buffalo County, Wisconsin, do hereby certify that the ordinance annexing territory to the City of Alma is a true and correct copy of the original on file in my office in the City Hall in the City of Alma, Wisconsin.

Dated: December 5, 1980

  
\_\_\_\_\_  
Diane Goeldner  
City Clerk  
CITY OF ALMA

Subscribed and sworn to before me  
this 5<sup>th</sup> day of Dec, 1980

  
Roger L. Hartman, Notary Public  
My commission is permanent.

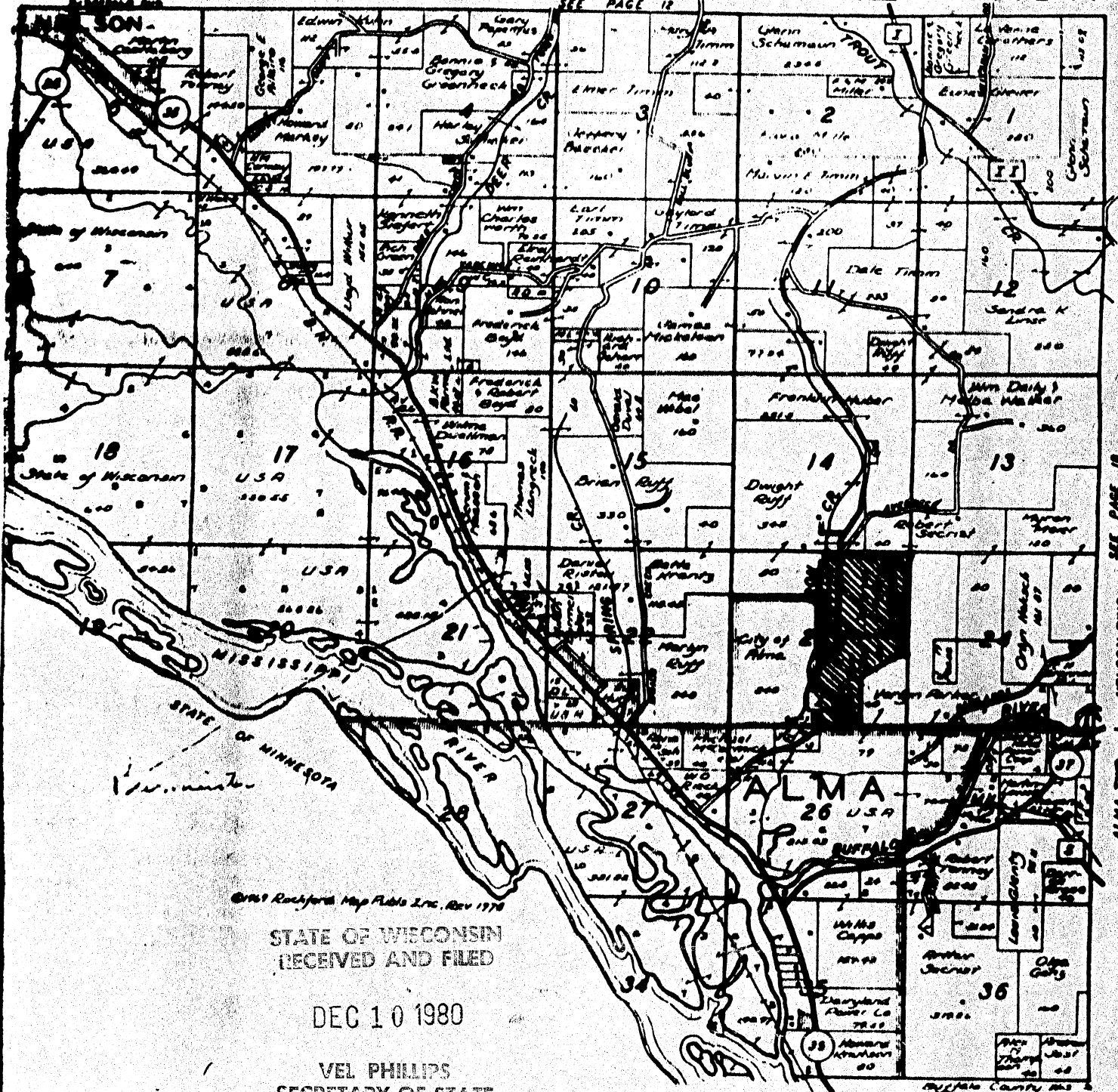

©1978 Rockford Map Publishers, Inc. Rev. 1978

STATE OF WISCONSIN  
RECEIVED AND FILED

DEC 10 1980

VEL PHILLIPS  
SECRETARY OF STATE

PROPOSED PARCEL TO BE ANNEXED TO THE CITY OF ALMA, WISCONSIN IN SHADED AREA.

from Page 17, Buffalo County plat book.  
Copyright-1969, Rockford Map Publishers, Inc.  
Scale: 1 1/4 inch = 1 mile