

Neenah  
Winnebago Co.

## ANNEXATION OF TERRITORY

*Apr. 9, 1968*

State of Wisconsin )  
Department of State ) ss.

Received and filed this ....11th.....

day of .....April..... A.D. 19..68

*Robert Zimmerman*  
.....  
Secretary of State

PLEASE USE THIS AS A CORRECTION FOR PARCEL ONE:  
ON THE CERTIFICATE OF ANNEXATION.

Parcel One:

That part of the Northeast 1/4 of Section 34, T20N, R17E,  
in the Town of Neenah, Winnebago County, Wisconsin, described as  
follows:

Commencing on the North line of said Section 34, at a point  
1658.8 feet East of the Northwest corner of said Northeast 1/4,  
and on the centerline of Highway, which is the West branch of the  
extension of South Park Avenue, in the City of Neenah, thence S  
21° - 37' W along the centerline of said Highway 391.5 feet to the  
place of beginning; thence S 21° - 37' W along the centerline of  
said Highway 125 feet; thence S 68° - 23' E 336 feet; thence N 21°  
37' E 125 feet; thence N. 68° - 23' W to the place of beginning;  
less and excepting the Northwesterly 33 feet within the bounds of  
roadway; and

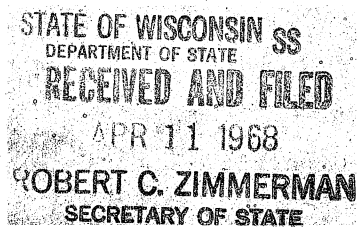

*City of* **NEENAH** *Wisconsin*

## CERTIFICATE OF ANNEXATION

I, R. V. Hauser, City Clerk-Comptroller of the City of Neenah, County of Winnebago, State of Wisconsin, DO HEREBY CERTIFY THAT the following described territory was detached from the Town of Neenah, County of Winnebago, and was annexed to the said City of Neenah, pursuant to Section 66.025 of the Wisconsin Statutes, by an Ordinance (Ordinance No. 41, Volume I.) adopted by the Common Council of the City of Neenah, at a regular meeting held March 20, 1968:

### Parcel One:

That part of the Northeast 1/4 of Section 34, T20N, R17E, in the Town of Neenah, Winnebago County, Wisconsin, described as follows:

Commencing on the North line of said Section 34, at a point 1658.8 feet of the Northwest corner of said Northeast 1/4, and on the centerline of Highway, which is the West branch of the extension of South Park Avenue, in the City of Neenah, thence S 21° - 37' W along the centerline of said Highway 391.5 feet to the place of beginning; Thence S 21° 37' W along the centerline of said Highway 125 feet; thence S 68° - 23' E 336 feet; thence N 21° - 37' E 125 feet; thence N 68° - 23' W to the place of beginning; less and excepting the Northwesterly 33 feet within the bounds of roadway; and

### Parcel Two:

That part of the Northeast 1/4 of Section 34, T20N, R17E, in the Town of Neenah, Winnebago County, Wisconsin, described as follows:

Commencing at a point on the N. line of Section 34 1658.8' E. of N.W. corner of N.E. 1/4; thence S. 21° 37' W. along the centerline of former Cty. Trk. Q, a distance of 244' to place of beginning. Thence S. 21° - 37' W. along the centerline of said Cty. Trk. 147.5'; thence 68° 23' E., a distance of 336'; thence Northwesterly to point of beginning of Section 34 T20N R17E Pt. NE 1/4, NE 1/4,

I further certify that the plat attached hereto is a true and correct plat of the territory annexed, and that the boundaries of the First Ward have been extended to include the above descriptions.

Dated April 9, 1968.

  
R. V. Hauser, City Clerk-Comptroller

AN ORDINANCE ANNEXING CERTAIN LANDS TO THE CITY OF NEENAH,  
WISCONSIN.

The Common Council of the City of Neenah do ordain as follows:

Section 1. That pursuant to Section 66.021, Wisconsin Statutes, the following described territory contiguous to the City of Neenah, be, and the same hereby is, annexed to said City of Neenah, and the corporate limits of said City of Neenah are hereby extended so as to include said territory, described as follows: to-wit:

Parcel One:

That part of the Northeast 1/4 of Section 34, T20N, R17E, in the Town of Neenah, Winnebago County, Wisconsin, described as follows:  
Commencing on the North line of said Section 34, at a point 1658.8 feet East of the Northwest corner of said Northeast 1/4, and on the centerline of Highway, which is the West branch of the extension of South Park Avenue, in the City of Neenah, thence S 21° - 37' W along the centerline of said Highway 391.5 feet to the place of beginning; Thence S 21° - 37' W along the centerline of said Highway 125 feet; thence S 68° - 23' E 336 feet; thence N 21° - 37' E 125 feet; thence N 68° - 23' W to the place of beginning; less and excepting the Northwesterly 33 feet within the bounds of roadway; and

Parcel Two:

That part of the Northeast 1/4 of Section 34, T20N, R17E, in the Town of Neenah, Winnebago County, Wisconsin, described as follows:  
Commencing at a point on the N. line of Sec. 34 1658.8' E. of N. W. Corner of N. E. 1/4; thence S. 21° - 37' W. along the centerline of former Cty. Trk. Q, a distance of 244' to place of beginning. Thence S. 21° - 37' W. along the centerline of said Cty. Trk. 147.5'; Thence 68° - 23' E., a distance of 336'; North 21° - 37' East 147.5'; thence Northwesterly to point of beginning of Section 34 T20N R17E Pt. NE 1/4, NE 1/4.

Section 2. That the limits of the First Ward in the City of Neenah are hereby extended in such manner as to include said territory.

Section 3. That said territory is also annexed for school purposes and is hereby made a part of the City school district and subject to all of the laws governing the same.

Passed: March 20, 1968

Approved: March 20, 1968

/s/ Carl E. Loehning  
Mayor

Attest:

/s/ R. V. Hauser  
City Clerk

I, R. V. Hauser, City Clerk of the City of Neenah, Wisconsin do hereby certify that this is a copy of City of Neenah, Wisconsin Ordinance No.41, Vol.I which ordinance was adopted by the Common Council of the City of Neenah on March 20, 1968 was compared by me with the original of said Ordinance and found by me to be a true and correct copy thereof.

R. V. Hauser, City Clerk  
Neenah, Wisconsin

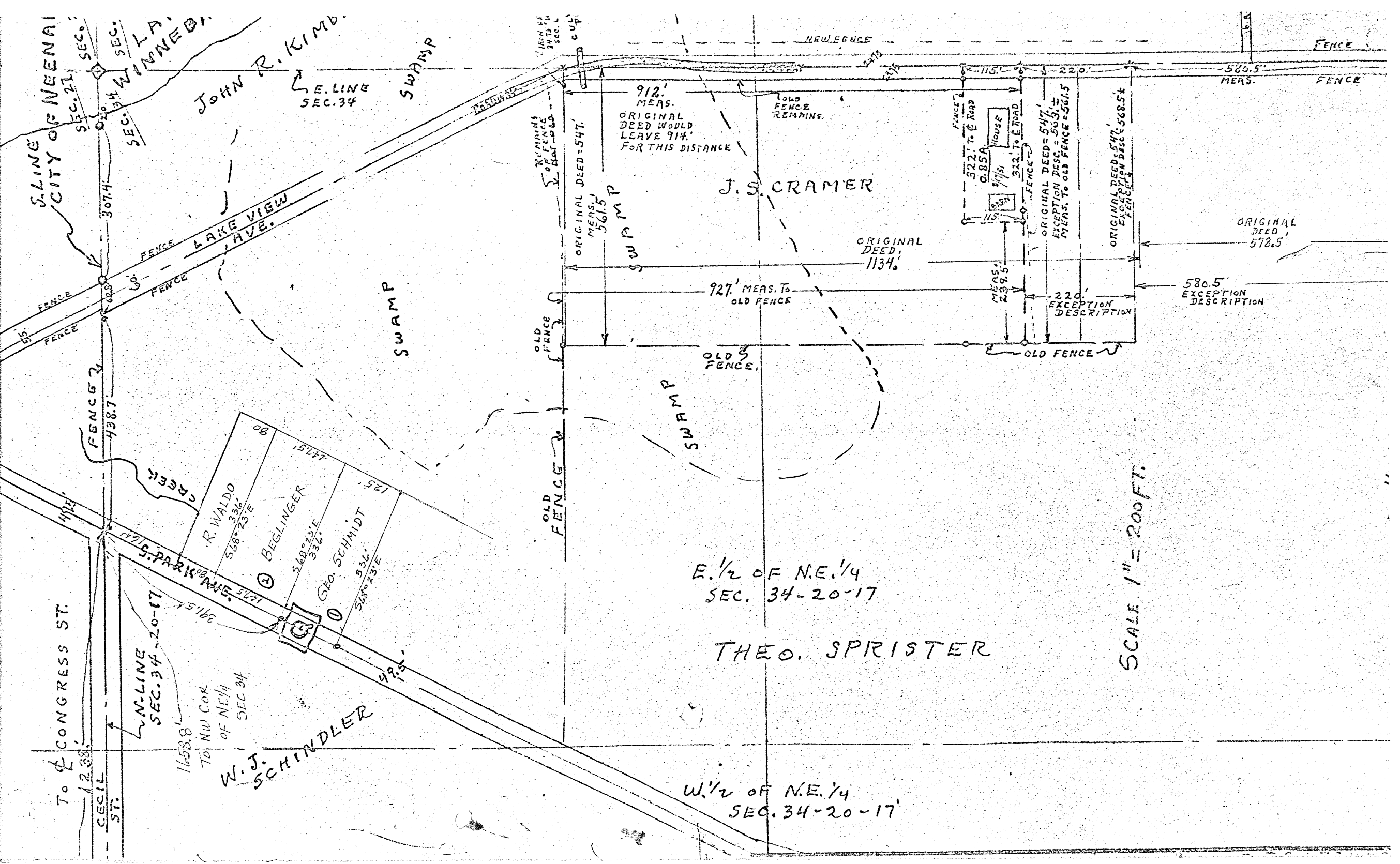

JOHN R. KIMB.

E. LINE  
SEC. 34

SWAMP

LAKE VIEW  
AVE.

SWAMP

ORIGINAL DEED = 547.1  
MEAS. 561.5

912.1  
MEAS.  
ORIGINAL  
DEED WOULD  
LEAVE 914.1  
FOR THIS DISTANCE

J. S. CRAMER

ORIGINAL  
DEED,  
1134.6

927.1 MEAS. TO  
OLD FENCE

OLD FENCE

SWAMP

522.1 TO E. ROAD  
0.85A  
HOUSE  
312.1 TO E. ROAD

ORIGINAL DEED = 547.1  
EXCEPTION DESC. = 563.1  
MEAS. TO OLD FENCE = 561.5

ORIGINAL DEED = 547.1  
EXCEPTION DESC. = 568.5

580.5  
EXCEPTION  
DESCRIPTION

ORIGINAL  
DEED  
578.5

E. 1/2 OF N.E. 1/4  
SEC. 34-20-17

THEO. SPIRISTER

W. 1/2 OF N.E. 1/4  
SEC. 34-20-17

SCALE 1" = 200 FT.

W. J. SCHINDLER

TO NW COR.  
OF NE 1/4  
SEC 34

N. LINE  
SEC. 34-20-17

TO CONGRESS ST.

CECIL  
ST.

CREEK

S. PARK AVE.

R. WALDO  
568° 23' E  
336.1

BEGLINGER  
568° 23' E  
336.1

GEO. SCHMIDT  
336.1  
568° 23' E