

NEENAH

COUNTY OF WINNEBAGO

OFFICE OF THE SECRETARY OF STATE
State of Wisconsin

STATE OF WISCONSIN
FILED

OCT 25 1983

DOUGLAS LA FOLLETTE
SECRETARY OF STATE



The State of Wisconsin

OFFICE OF THE
SECRETARY OF STATE

MADISON 53702

Department of Transportation
Room 901
Hill Farm State Office Building

Attn. Mr. John Pamperin

Dear Sir:

Pursuant to s. 66.021 / 66.025, we are pleased to enclose,
in duplicate, certificate and plat relating to annexation of territory
adopted by the Common Council of the City of NEENAH
County of WINNEBAGO on OCTOBER 18, 1983.

Yours very truly,

A handwritten signature in cursive script that reads "Douglas La Follette".

DOUGLAS LA FOLLETTE
Secretary of State

LHM:ld

Enclosures:

cc: Department of Public Instruction
Department of Administration
Department of Revenue
Department of Local Affairs and Development
Clerk
File

I, Jean Moxon, duly appointed Deputy City Clerk of the City of Neenah, Wisconsin, do hereby certify that the attached is a copy of City of Neenah Ordinance No. 678, which ordinance was adopted by the Council of said City at their regular meeting held on Tuesday, October 18, 1983.

I further certify that I have compared said copy with the original of same and have found it to be a true and correct copy thereof.

Dated at Neenah, Wisconsin this 24th day of October, 1983.

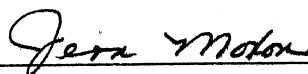

Jean Moxon
Deputy City Clerk

STATE OF WISCONSIN
FILED

OCT 25 1983

DOUGLAS LA FOLLETTE
SECRETARY OF STATE

ORDINANCE NO. 678

A GENERAL ORDINANCE ANNEXING TERRITORY TO THE CITY OF NEENAH, WISCONSIN.

The Common Council of the City of Neenah do ordain as follows:

SECTION 1. Territory Annexed. In accordance with s. 66.021 of the Wisconsin Statutes, and the petition for direct annexation filed with the City Clerk on the 21st day of September, 1983, signed by a majority of the electors residing in the territory and the owners of 1/2 of the land in area in the territory, the following described territory in the Town of Neenah, Winnebago County, Wisconsin, is annexed to the City of Neenah, Wisconsin:

All that part of the Southwest 1/4 of the Southwest 1/4 of Section 29 and part of the Northwest 1/4 of the Northwest 1/4 of Section 32, Township 20 North, Range 17 East, Town of Neenah, Winnebago County, Wisconsin, more fully described as follows:

Commencing at the Northwest corner of Section 32, being also the Southwest corner of Section 29; thence South 89 degrees 56 minutes 23 seconds East, along the common section line between said Sections 29 and 32, 24.75 feet to the point of beginning; thence South 0 degrees 17 minutes 13 seconds West, parallel with the West line of Section 32, 659.23 to a point on the North line of Memorial Park Estates that is 24.75 feet measured at right angles from said West line of Section 32; thence South 89 degrees 58 minutes 22 seconds East along the North line of Memorial Park Estates 1,289.84 feet; thence North 0 degrees 8 minutes 37 seconds East 658.48 feet to a point in the North line of said Section 32; thence North 0 degrees 17 minutes 12 seconds East, 476.81 feet; thence North 88 degrees 49 minutes 48 seconds West, 183 feet; thence North 0 degrees 14 minutes 39 seconds East, 173.53 feet to a point on the Southerly line of S.T.H. "114"; thence South 69 degrees 47 minutes 54 seconds West, along the Southerly line of S.T.H. "114", 370.08 feet; thence South 0 degrees 23 minutes 13 seconds West, 474.73 feet to a point that is North 0 degrees 23 minutes 13 seconds East of the South line of said Section 29; thence North 89 degrees 56 minutes 23 seconds West, along a line parallel with and 51 feet measured at right angles from the section line between Sections 29 and 32, 757.49 feet; thence South 0 degrees 23 minutes 13 seconds West, 51 feet to the place of beginning together with one-half (1/2) of the right of way of all abutting dedicated or existing streets or highways.

STATE OF WISCONSIN
FILED

OCT 25 1983

DOUGLAS LA FOLLETTE
SECRETARY OF STATE

CVEK

SECTION 2. Effect of Annexation. From and after the date of this ordinance the territory described in Section 1 shall be a part of the City of Neenah for any and all purposes provided by law and all persons residing within such territory shall be subject to all ordinances, rules and regulations governing the City of Neenah.

SECTION 3. Ward Designation. The territory described in Section 1 of this ordinance is hereby made a part of the Eighth Aldermanic District in the City of Neenah, subject to all ordinances, rules and regulations of the City of Neenah governing wards and/or aldermanic districts.

SECTION 4. Zoning Classification. The territory described in Section 1 shall be automatically zoned R-1 pursuant to sec. 20.10(5) of the Neenah Municipal Code.

SECTION 5. This ordinance shall take effect upon its passage and publication as provided by law.

/s/ Marigen Carpenter
MAYOR

Attest:

/s/ J. J. Kraus
DIRECTOR OF ADMINISTRATION

Passed: October 18, 1983

Approved: October 18, 1983

STATE OF WISCONSIN
FILED

OCT 18 1983

SECRETARY OF STATE
DOUGLAS LA FOLLETTE

CERTIFICATE OF ANNEXATION

I, Jean Moxon, Deputy City Clerk of the City of Neenah, County of Winnebago, State of Wisconsin, DO HEREBY CERTIFY that the following described property was detached from the Town of Neenah, County of Winnebago, and was annexed to the City of Neenah pursuant to Section 66.021 of the Wisconsin Statutes by an ordinance (Ordinance No. 678) adopted by the Common council of the City of Neenah at a regular meeting held on October 18, 1983.

All that part of the Southwest $\frac{1}{4}$ of the Southwest $\frac{1}{4}$ of Section 29 and part of the Northwest $\frac{1}{4}$ of the Northwest $\frac{1}{4}$ of Section 32, Township 20 North, Range 17 East, Town of Neenah, Winnebago County, Wisconsin, more fully described as follows:

Commencing at the Northwest corner of Section 32, being also the Southwest corner of Section 29; thence South 89 degrees 56 minutes 23 seconds East, along the common Section line between said Sections 29 and 32, 24.75 feet to the point of beginning; thence South 0 degrees 17 minutes 13 seconds West, parallel with the West line of Section 32, 659.23 to a point on the North line of Memorial Park Estates that is 24.75 feet measured at right angles from said West line of Section 32; thence South 89 degrees 58 minutes 22 seconds East along the North line of Memorial Park Estates 1,289.84 feet; thence North 0 degrees 8 minutes 37 seconds East 658.48 feet to a point in the North line of said Section 32; thence North 0 degrees 17 minutes 12 seconds East, 476.81 feet; thence North 88 degrees 49 minutes 48 seconds West, 183 feet; thence North 0 degrees 14 minutes 39 seconds East, 173.53 feet to a point on the Southerly line of S.T.H. "114"; thence South 69 degrees 47 minutes 54 seconds West, along the Southerly line of S.T.H. "114", 370.08 feet; thence South 0 degrees 23 minutes 13 seconds West, 474.73 feet to a point that is North 0 degrees 23 minutes 13 seconds east of the South line of said Section 29; thence North 89 degrees 56 minutes 23 seconds West, along a line parallel with and 51 feet measured at right angles from the section line between Sections 29 and 32, 757.49 feet; thence South 0 degrees 23 minutes 13 seconds West, 51 feet to the place of beginning together with one-half ($\frac{1}{2}$) of the right of way of all abutting dedicated or existing streets or highways.

STATE OF WISCONSIN
FILED

OCT 25 1983

DOUGLAS LA FOLLETTE
SECRETARY OF STATE

I further certify that the plat attached hereto is a true and correct plat of the territory annexed and that the boundaries of the Eighth Aldermanic District have been extended to include the above description and at the time of the original annexation there were 0 residents in population in said territory.

Dated at Neenah, Wisconsin this 24th day of October, 1983.

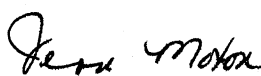

Jean Moxon
Deputy City Clerk

CITY OF NEENAH

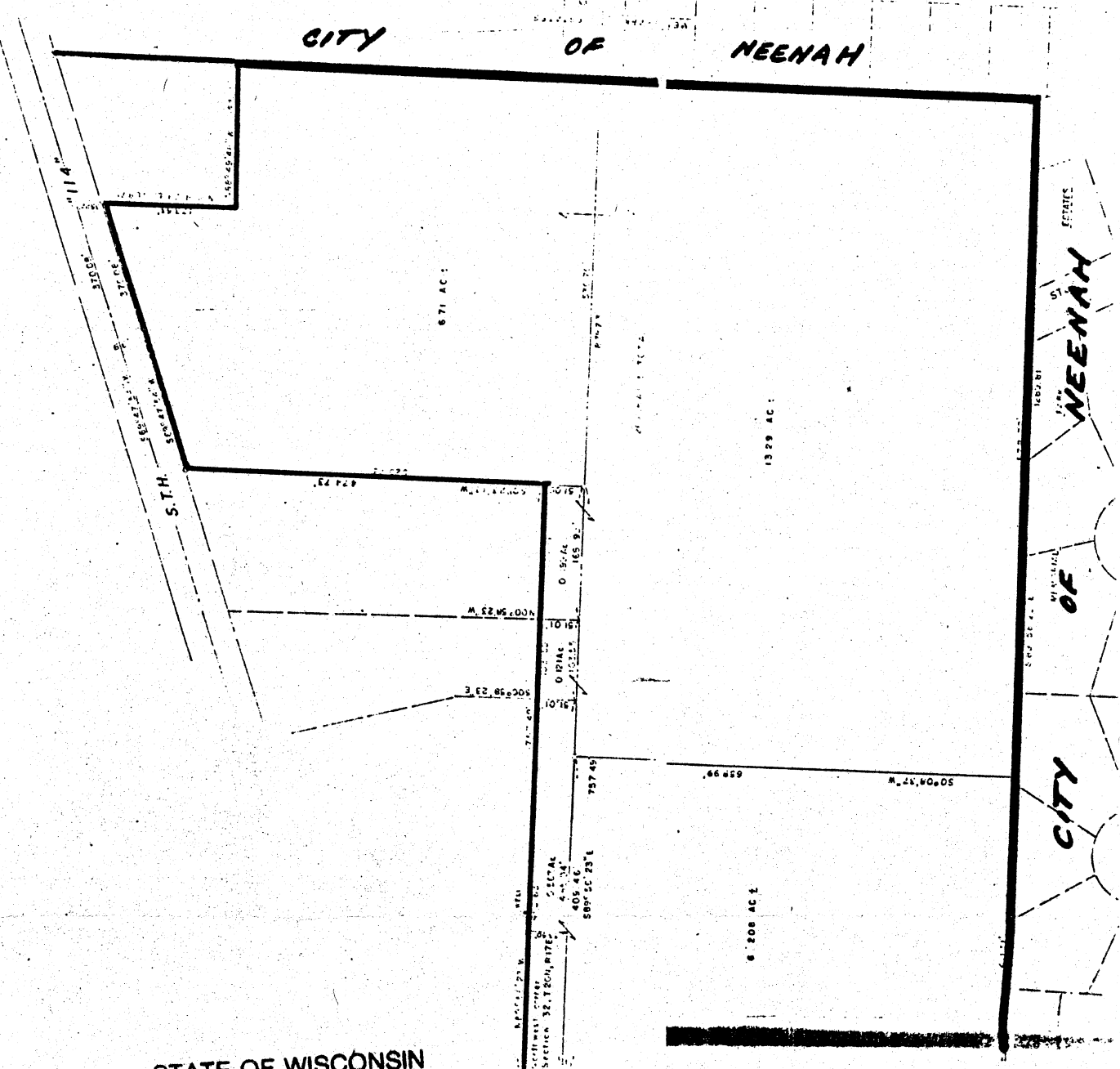

STATE OF WISCONSIN
FILED

OCT 25 1983

DOUGLAS LA FOLLETTE
SECRETARY OF STATE