

Sheboygan
Sheboygan County

ANNEXATION OF TERRITORY
May 15, 1967

State of Wisconsin)
Department of State) ss.

Received and filed this5th.....

day ofJune..... A.D. 19.67..

Robert Zimmerman
.....
Secretary of State

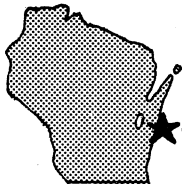

CITY OF **SHEBOYGAN**
WISCONSIN

MELVIN MOHR, CITY CLERK
CITY HALL

June 1, 1967

Mr. Robert C. Zimmerman
Secretary of State
Department of State
Madison 2, Wisconsin

Dear Sir:

Pursuant to instructions from your office, as per telephone conversation of May 26, 1967 with Mr. Fahey and Mr. Lewis, we are enclosing herewith five (5) copies of the Certificate of Annexation of territory owned by the City, from the Town of Sheboygan, which territory is known as the former Thomas Industries property, located along the east side of the Mill Road, adopted by the Common Council at a regular meeting held on May 15, 1967.

The amended certificates correct the Section of the Wisconsin Statutes referred to under which this City owned property has been annexed.

Four (4) of these certificates are sent to you to comply with Section 66.025 of the Wisconsin Statutes. The additional copy is for our records, and we wish you would note the filing date thereon and return it to this office.

Yours very truly,

Lawrence Felten

Lawrence Felten
Deputy City Clerk

If
Enc.

STATE OF WISCONSIN SS
DEPARTMENT OF STATE
RECEIVED AND FILED
JUN - 5 1967
ROBERT C. ZIMMERMAN
SECRETARY OF STATE

CERTIFICATE OF ANNEXATION

I, Lawrence Felten, Deputy City Clerk of the City of Sheboygan,
County of Sheboygan, State of Wisconsin, do hereby certify that the
following described city owned territory was detached from the Town
of Sheboygan and annexed to the said City of Sheboygan, pursuant to
Section 66.025 of the Wisconsin Statutes, by Gen. Ord. No. 15-67-68
adopted by the Common Council at a regular meeting held May 15, 1967.

DESCRIPTION OF TERRITORY ANNEXED

Part of the east one half (E $\frac{1}{2}$) of the southwest quarter
(SW $\frac{1}{4}$) of Section 10, Township 15 North, Range 23 East,
commencing 1192 ft. north and 33 ft. east of the south-
west corner of said east one half (E $\frac{1}{2}$), thence north
270.835 ft., thence east 693.9 ft. to the west right-
of-way line of spur track, thence southeast along said
right-of-way line 107.3 ft., thence northeast 9 ft. to
right-of-way line of main track, thence southeast on
said right-of-way line 522 ft. more or less to the north
line of Vollrath Ave., thence west along the north line
of said Avenue to the east line of Mill St., thence
north 310 ft. more or less to the point of beginning,
except the north 119 ft. thereof.

Dated May 22, 1967.

Lawrence Felten
Deputy City Clerk

STATE OF WISCONSIN SS
DEPARTMENT OF STATE
RECEIVED AND FILED
JUN - 5 1967
ROBERT C. ZIMMERMAN
SECRETARY OF STATE

SECTION 10 TOWN 15 N RANGE 23 E

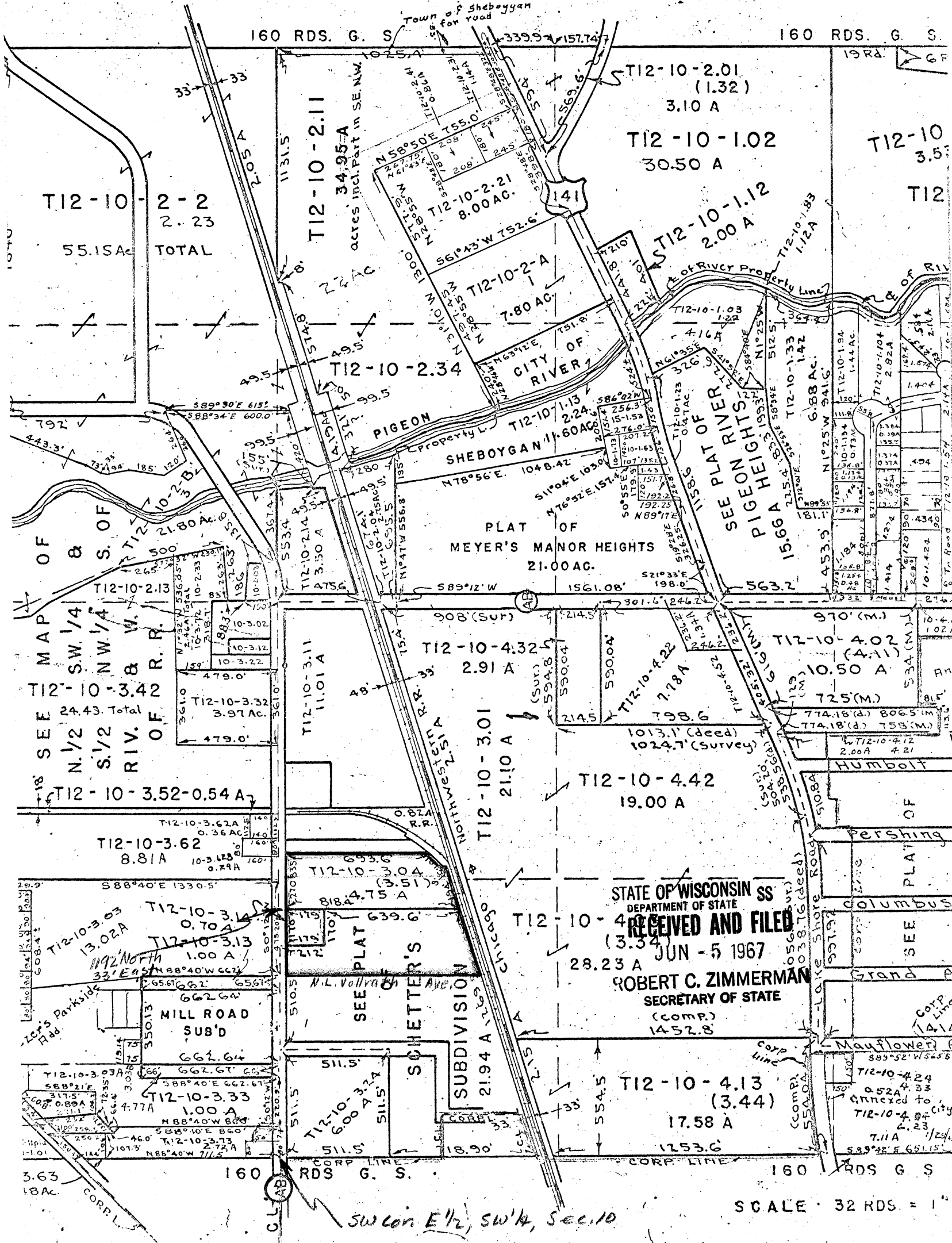

STATE OF WISCONSIN SS
DEPARTMENT OF STATE
RECEIVED AND FILED
JUN - 5 1967
ROBERT C. ZIMMERMAN
SECRETARY OF STATE
(COMP.)
1452.8

SCALE - 32 RDS. = 1"

SW cor. E 1/2, SW 1/4, Sec. 10