

Neillsville
Clark County

ANNEXATION OF TERRITORY
Sept. 14, 1966

State of Wisconsin)
Department of State) ss.

Received and filed this12th.....
day ofOct..... A.D. 19.66.

[Handwritten Signature]
.....
Secretary of State

CERTIFICATE OF ANNEXATION
CITY OF NEILLSVILLE

I, William Gallagher City Clerk of the City of
Neillsville, County of Clark,

State of Wisconsin, DO HEREBY CERTIFY that the following

described territory was detached from the Town of Pine Valley
County of Clark, and was annexed to said City of
Neillsville, pursuant to Section 66.021 of the Wisconsin
Statutes, by an Ordinance adopted by the Common Council at a
regular meeting held Sept 14 - 1966, 1966:

Comm. at a point 183 ft. S. of the NE corner of $W\frac{1}{2}$ - $NE\frac{1}{4}$ * $NW\frac{1}{4}$, 23
24, 2 W., thence running S. 150 ft., thence W. 300 ft., thence
N. 150 ft., thence E. 300 ft., to the point of beginning.

A parcel of land described as follows:

Comm. at a point 225 ft. W. & 163 ft S. of the NE corner of the
 $NW\frac{1}{4}$, 23, 24 N., 2 W., thence S. 25 ft., thence E. 225 ft., thence
N. 25 ft., thence W. 225 ft to p.o.b.

Comm. at a point 120 ft. E. of the NW corner of the $E\frac{1}{2}$ - $NE\frac{1}{4}$ * $NW\frac{1}{4}$,
23, 24 N., 2 W., thence E. 120 ft., thence S. 363 ft., thence W.
240 ft., thence N. 180 ft., thence E. 120 ft., thence N. 183 ft.
to the p.o.b.

Comm. at the NW corner of $E\frac{1}{2}$ - $NE\frac{1}{4}$ - $NW\frac{1}{4}$, 23, 24 N., 2 W., thence
running S. 183 ft., thence E 120 ft., thence N. 183 ft. thence
W. 120 ft., to p.o.b.

Dated, September 29 1966

William Gallagher
William Gallagher City Clerk

STATE OF WISCONSIN SS
DEPARTMENT OF STATE
RECEIVED AND FILED
OCT 12 1966
ROBERT C. ZIMMERMAN
SECRETARY OF STATE

Comm. at a point 183 ft. S. of the NE corner of $W\frac{1}{2}$ -NE $\frac{1}{4}$ -NW $\frac{1}{4}$, 23, 24, 2 W., thence running S. 150 ft., thence W. 300 ft., thence N. 150 ft., thence E. 300 ft. to the point of beginning.

A parcel of land described as follows:
Comm. at a point 225 ft. W. & 163 ft. S. of the NE corner of the NW $\frac{1}{4}$, 23, 24 N., 2 W., thence S. 25 ft., thence E. 225 ft., thence N. 25 ft., thence W. 225 ft. to the p.o.b.

Comm. at a point 120 ft. E. of the NW corner of the E $\frac{1}{2}$ -NE $\frac{1}{4}$ -NW $\frac{1}{4}$, 23, 24 N., 2 W., thence E. 120 ft., thence S. 363 ft., thence W. 240 ft., thence N. 180 ft., thence E. 120 ft., thence N. 183 ft. to the p.o.b.

Comm. at the NW corner of E $\frac{1}{2}$ -NE $\frac{1}{4}$ -NW $\frac{1}{4}$, 23, 24 N., 2 W., thence running S. 183 ft., thence E. 120 ft., thence N. 183 ft., thence W. 120 ft., to p.o.b.

Map showing the boundaries of land included within the City Limits of the City of Neillville, Clark County, Wis., as provided by Chapt. 271 of the Session Laws of 1882, Chapter 360 of the Session Laws of 1885, and by Sects. 363, 364, 365, 366, 367, 368, 369, 370, 371, 372, 373, 374, 375, 376, 377, 378, 379, 380, 381, 382, 383, 384, 385, 386, 387, 388, 389, 390, 391, 392, 393, 394, 395, 396, 397, 398, 399, 400, 401, 402, 403, 404, 405, 406, 407, 408, 409, 410, 411, 412, 413, 414, 415, 416, 417, 418, 419, 420, 421, 422, 423, 424, 425, 426, 427, 428, 429, 430, 431, 432, 433, 434, 435, 436, 437, 438, 439, 440, 441, 442, 443, 444, 445, 446, 447, 448, 449, 450, 451, 452, 453, 454, 455, 456, 457, 458, 459, 460, 461, 462, 463, 464, 465, 466, 467, 468, 469, 470, 471, 472, 473, 474, 475, 476, 477, 478, 479, 480, 481, 482, 483, 484, 485, 486, 487, 488, 489, 490, 491, 492, 493, 494, 495, 496, 497, 498, 499, 500, 501, 502, 503, 504, 505, 506, 507, 508, 509, 510, 511, 512, 513, 514, 515, 516, 517, 518, 519, 520, 521, 522, 523, 524, 525, 526, 527, 528, 529, 530, 531, 532, 533, 534, 535, 536, 537, 538, 539, 540, 541, 542, 543, 544, 545, 546, 547, 548, 549, 550, 551, 552, 553, 554, 555, 556, 557, 558, 559, 560, 561, 562, 563, 564, 565, 566, 567, 568, 569, 570, 571, 572, 573, 574, 575, 576, 577, 578, 579, 580, 581, 582, 583, 584, 585, 586, 587, 588, 589, 590, 591, 592, 593, 594, 595, 596, 597, 598, 599, 600, 601, 602, 603, 604, 605, 606, 607, 608, 609, 610, 611, 612, 613, 614, 615, 616, 617, 618, 619, 620, 621, 622, 623, 624, 625, 626, 627, 628, 629, 630, 631, 632, 633, 634, 635, 636, 637, 638, 639, 640, 641, 642, 643, 644, 645, 646, 647, 648, 649, 650, 651, 652, 653, 654, 655, 656, 657, 658, 659, 660, 661, 662, 663, 664, 665, 666, 667, 668, 669, 670, 671, 672, 673, 674, 675, 676, 677, 678, 679, 680, 681, 682, 683, 684, 685, 686, 687, 688, 689, 690, 691, 692, 693, 694, 695, 696, 697, 698, 699, 700, 701, 702, 703, 704, 705, 706, 707, 708, 709, 710, 711, 712, 713, 714, 715, 716, 717, 718, 719, 720, 721, 722, 723, 724, 725, 726, 727, 728, 729, 730, 731, 732, 733, 734, 735, 736, 737, 738, 739, 740, 741, 742, 743, 744, 745, 746, 747, 748, 749, 750, 751, 752, 753, 754, 755, 756, 757, 758, 759, 760, 761, 762, 763, 764, 765, 766, 767, 768, 769, 770, 771, 772, 773, 774, 775, 776, 777, 778, 779, 780, 781, 782, 783, 784, 785, 786, 787, 788, 789, 790, 791, 792, 793, 794, 795, 796, 797, 798, 799, 800, 801, 802, 803, 804, 805, 806, 807, 808, 809, 810, 811, 812, 813, 814, 815, 816, 817, 818, 819, 820, 821, 822, 823, 824, 825, 826, 827, 828, 829, 830, 831, 832, 833, 834, 835, 836, 837, 838, 839, 840, 841, 842, 843, 844, 845, 846, 847, 848, 849, 850, 851, 852, 853, 854, 855, 856, 857, 858, 859, 860, 861, 862, 863, 864, 865, 866, 867, 868, 869, 870, 871, 872, 873, 874, 875, 876, 877, 878, 879, 880, 881, 882, 883, 884, 885, 886, 887, 888, 889, 890, 891, 892, 893, 894, 895, 896, 897, 898, 899, 900, 901, 902, 903, 904, 905, 906, 907, 908, 909, 910, 911, 912, 913, 914, 915, 916, 917, 918, 919, 920, 921, 922, 923, 924, 925, 926, 927, 928, 929, 930, 931, 932, 933, 934, 935, 936, 937, 938, 939, 940, 941, 942, 943, 944, 945, 946, 947, 948, 949, 950, 951, 952, 953, 954, 955, 956, 957, 958, 959, 960, 961, 962, 963, 964, 965, 966, 967, 968, 969, 970, 971, 972, 973, 974, 975, 976, 977, 978, 979, 980, 981, 982, 983, 984, 985, 986, 987, 988, 989, 990, 991, 992, 993, 994, 995, 996, 997, 998, 999, 1000.

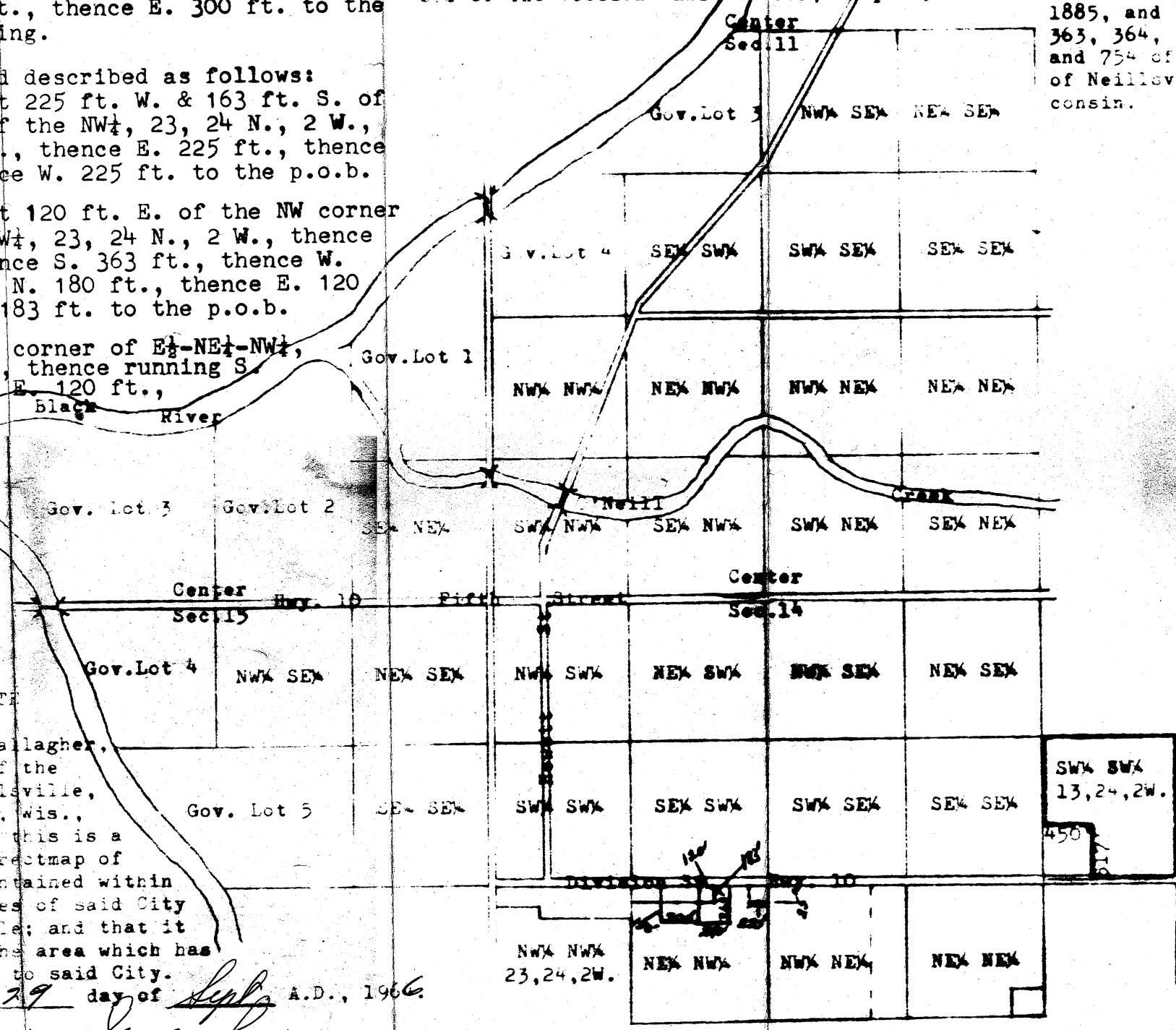

CERTIFICATE

I, William Gallagher,
City Clerk of the
City of Neillville,
Clark County, Wis.,
certify that this is a
true and correct map of
all lands contained within
the boundaries of said City
of Neillville; and that it
also shows the area which has
been annexed to said City.
Dated this 29 day of Sept A.D., 1966.
William Gallagher
William Gallagher, City Clerk.