

KENOSHA

Kenosha County

ANNEXATION OF TERRITORY

Adopted Oct. 1, 1962

66.021

State of Wisconsin)
Department of State) ss.

Received and filed this ... 25th.....

January
day of A.D. 19⁶³.....

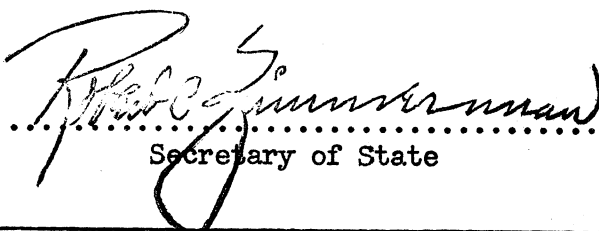
.....
Secretary of State

CERTIFICATE OF ANNEXATIONS

I, Joseph R. Sawicki, City Clerk of the City of Kenosha, County of Kenosha, State of Wisconsin, DO HEREBY CERTIFY that the following described territory was detached from the Town of Pleasant Prairie, County of Kenosha, and was annexed to the said City of Kenosha, pursuant to Section 66.021 of the Wisconsin Statutes, by an Ordinance adopted by the Common Council at a regular meeting held October 1, 1962:

Part of the Southwest Quarter of Section 7, Town 1 North, Range 23 East of the Fourth Principal Meridian lying and being in the Town of Pleasant Prairie, County of Kenosha, and State of Wisconsin and more particularly described as follows:

Beginning on the north line of Highland Park Subdivision, a subdivision of record, 43 feet east of the west line of said quarter section; thence northerly parallel to the west line of said quarter section 80.06 feet; thence easterly parallel to the north line of said Highland Park Subdivision 237.8 feet; thence southerly 80 feet to the north line of said Highland Park Subdivision; thence westerly along the north line of Highland Park Subdivision 234.8 feet to the point of beginning containing one half acre more or less.

I DO FURTHER CERTIFY that the following described territory was detached from the Town of Pleasant Prairie, County of Kenosha, and was annexed to said City of Kenosha, pursuant to Section 66.021 of the Wisconsin Statutes, by Ordinance adopted by the Common Council at a regular meeting held October 1, 1962:

Part of the Northwest Quarter of Section 11, Town 1 North, Range 22 East of the Fourth Principal Meridian lying and being in the Town of Pleasant Prairie, County of Kenosha, and State of Wisconsin, and more particularly described as follows:

Beginning at the southeast corner of said quarter section; thence Westerly along the south line of said quarter section 1029.42 feet; thence North at right angles to said south line 335.28 feet; thence Easterly parallel to the south line of said quarter section 1029.42 feet to the east line of said quarter section; thence Southerly along the east line of said quarter section 335.28 feet to the point of beginning, containing 8 acres more or less.

I DO FURTHER CERTIFY that the attached described territory was detached from the Town of Pleasant Prairie, County of Kenosha, and was annexed to the said City of Kenosha, pursuant to Section 66.021 of the Wisconsin Statutes, by an Ordinance adopted by the Common Council at a regular meeting held October 1, 1962:

Part of the South Half of Section 12 and part of the North Half of Section 13 - Town 1 North - Range 22 East of the Fourth Principal Meridian, lying and being in the Town of Pleasant Prairie, County of Kenosha, State of Wisconsin, and being more particularly described as:

Beginning on the present west corporate limits, which is the east right-of-way line of the Chicago North Shore and Milwaukee Railroad, at the south line of the South Half of Section 12; thence North along said right-of-way line and along the present west corporate limits, 170.025 feet; thence West parallel to the south line of the South Half of Section 12 865.51 feet; thence South at right angles to the south line of the Northwest Quarter of Section 13, 1125.08 feet; thence West parallel to the south line of said Quarter Section 1719.00 feet to a point 207.17 feet East from the west line of said Quarter Section; thence South at right angles to the south line of said Quarter Section 1089.64 feet to a point that is 146.73 feet East from the west line of said Quarter Section and 120 feet North from the north line of the South 30 Acres of said Quarter Section; thence East parallel to the South line of said Quarter Section, and along the proposed south line of 88th Street, 900.13 feet to the west line of Lot 139 in The Isetts Estates, a proposed subdivision; thence Southwesterly along the west line of said lot 46.33 feet to the southwest corner of said lot; thence Northeasterly along the south line of said lot 127.95 feet to the southeast corner of said lot; thence Southeasterly, Easterly and North-easterly along the arc of a circular curve concave to the north (radius 60 feet), a distance of 132.08 feet to a point 120 feet North from the north line of the South 30 Acres of said Quarter Section; thence East parallel to the south line of said Quarter Section, and along the proposed south line of 88th Street, 720.00 feet; thence South at right angles to the south line of said Quarter Section, and along the proposed west line of 32nd Avenue, 120.00 feet; thence East parallel to the south line of said Quarter Section, and along the north line of the South 30 Acres of said Quarter Section, 681.82 feet to the east line of said Quarter Section; thence North along the east line of said Quarter Section 60.07 feet; thence West parallel to the south line of said Quarter Section 141.55 feet; thence North at right angles to the south line of said Quarter Section 1119.64 feet; thence West parallel to the south line of said Quarter Section 351.30 feet; thence North at right angles to the south line of said Quarter Section 815.25 feet; thence East parallel to the north line of the North Half of Section 13 (south line of the South Half of Section 12) 565.39 feet to the east right-of-way line of said railroad, and the present west corporate limits; thence North along said right-of-way line, and along the present west corporate limits, 170.025 feet to the point of beginning.
Containing 73.31 Acres of land, be the same more or less.

Dated this 15th day of January, 1963.

STATE OF WISCONSIN SS
DEPARTMENT OF STATE
RECEIVED AND FILED

JAN 25 1963

ROBERT C. ZIMMERMAN
SECRETARY OF STATE



Joseph R. Sawicki
City Clerk

TOWN OF PLEASANT PRAIRIE

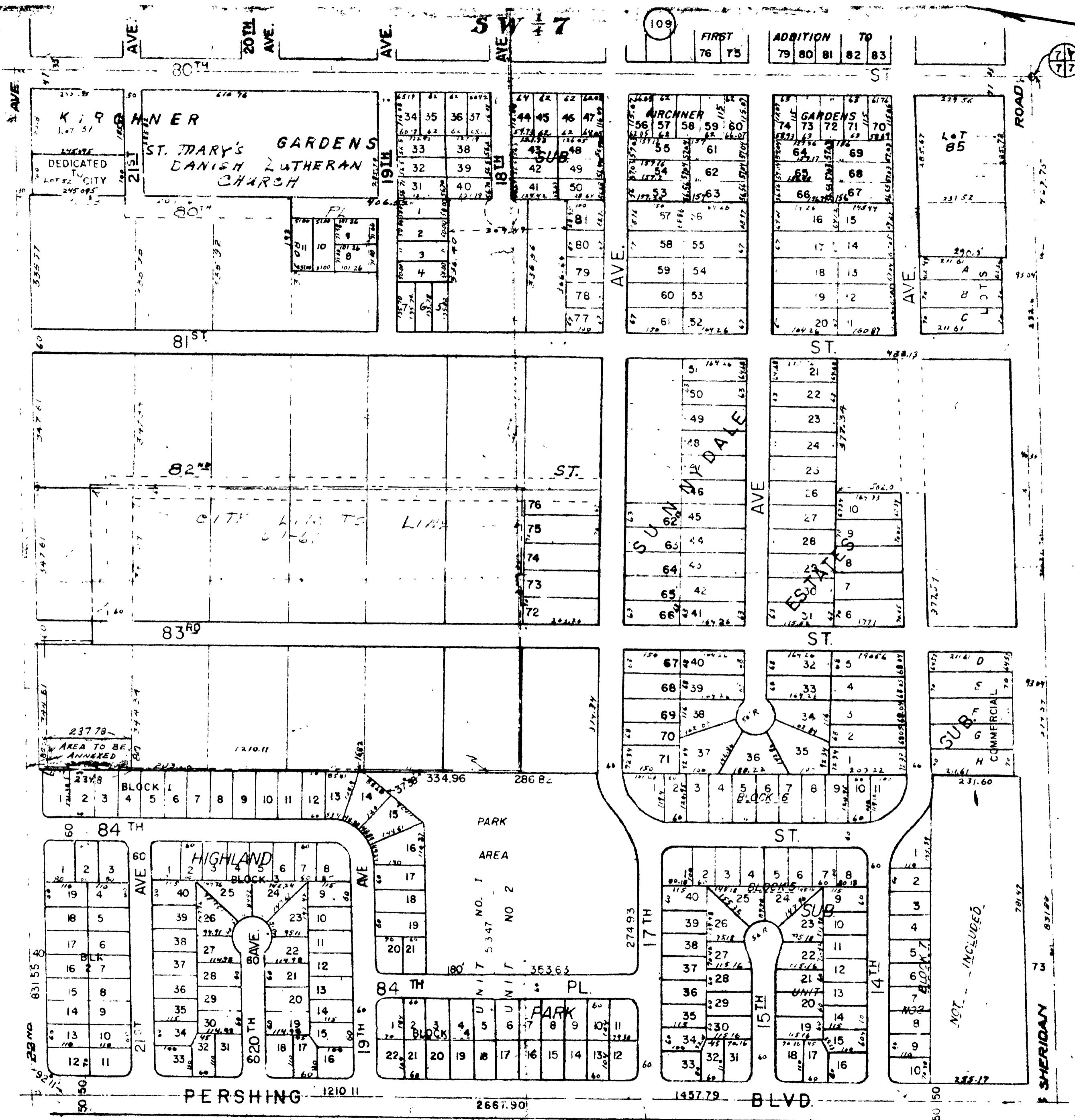

STATE OF WISCONSIN SS
DEPARTMENT OF STATE
RECEIVED AND FILED
JAN 25 1963
ROBERT C. ZIMMERMAN
SECRETARY OF STATE

N.W. 35

69

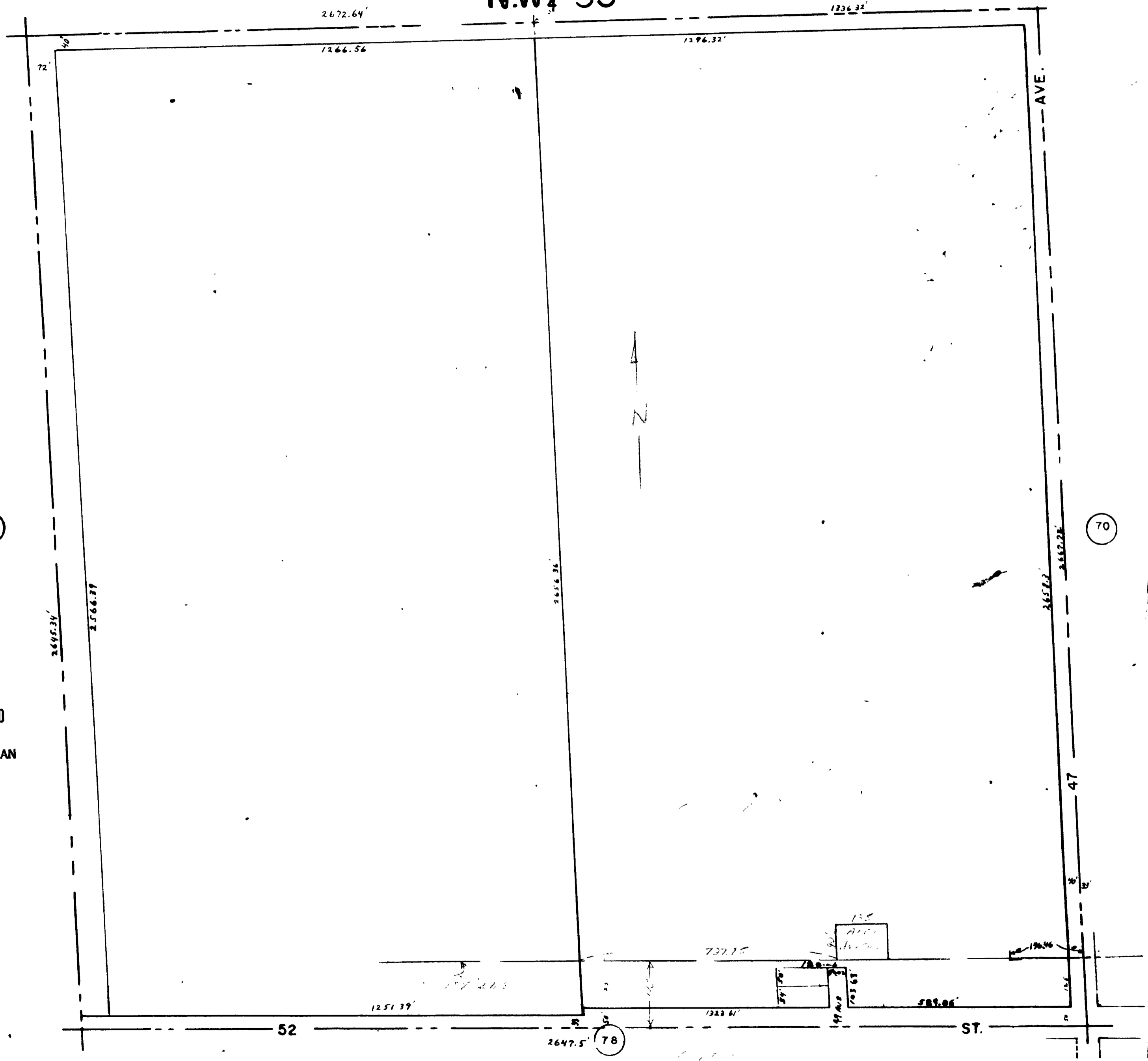

STATE OF WISCONSIN SS
DEPARTMENT OF STATE
RECEIVED AND FILED
JAN 25 1963
ROBERT C. ZIMMERMAN
SECRETARY OF STATE