

KENOSHA

Annexation and Plat map

OFFICE OF THE SECRETARY OF STATE
State of Wisconsin

Filed Aug. 29, 1984

CITY OF KENOSHA
625 - 52ND STREET
KENOSHA, WISCONSIN 53140



GAIL F. PROCARIONE
CITY CLERK-TREASURER

August 27, 1984

The Honorable Douglas LaFollette
Secretary of State
State Office Building
Madison, WI 53700

Re: Annexation 1.846 Acres of land, more or
less Township of Somers, Kenosha County
Wisconsin (Streit Petition)

Dear Sir:

Enclosed hereto is a Certificate, Plat and Legal Description, Ordinance
No. 46-84 and the Certificate of Population relative to the above annexa-
tion.

Annexation of the territory was by Ordinance duly adopted by the Kenosha
Common Council at its regular meeting held July 20, 1984.

Respectfully,

THE CITY OF KENOSHA

Gail F. Procarione,
City Clerk-Treasurer

nr

Encl

STATE OF WISCONSIN
RECEIVED AND FILED

AUG 29 1984

DOUGLAS LA FOLLETTE
SECRETARY OF STATE



State of Wisconsin
OFFICE OF THE SECRETARY OF STATE
MADISON, WISCONSIN
53702

Douglas La Follette
SECRETARY OF STATE

Department of Transportation
Room 951
Hill Farm State Office Building

Attn. Mr. John Pamperin

Dear Sir:

Pursuant to s. 66.021/66.025, we are pleased to enclose, in duplicate, certificate and plat relating to annexation of territory adopted by the Common Council of the City of Kenosha County of Kenosha on July 20, 1984

Sincerely,

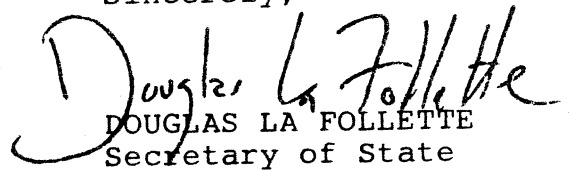
DOUGLAS LA FOLLETTE
Secretary of State

cc:

Dept. of Administration
Dept. of Development
Dept. of Public Instruction
Dept. of Revenue
Clerk
File

Annexation 1.846 acres of land, more or less,
Township of Somers, Kenosha County, Wisconsin
(Streit Petition)

CERTIFICATE OF POPULATION

I, Gail F. Procarione, City Clerk of the City of Kenosha, County of Kenosha, State of Wisconsin, do hereby certify that the population of the area so annexed to the City of Kenosha with the passage of the City of Kenosha Annexation Ordinance 46-84 dated July 20, 1984 is two (2).

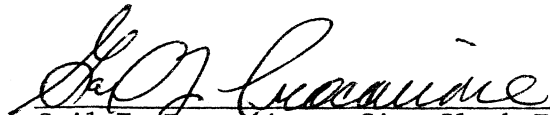

Gail F. Procarione, City Clerk-Treasurer

S E A L

Annexation 1.846 acres of land, more or less, Township of Somers, Kenosha County, Wisconsin. (Streit Petition)

CERTIFICATE OF ANNEXATION SECTION 66.021 (8) (2)
WISCONSIN STATUTES

I, Gail F. Procarione, City Clerk of the City of Kenosha, Wisconsin do hereby certify that on the 20th day of July, 1984 the Kenosha Common Council by Ordinance duly adopted, did annex to the City of Kenosha, territory in the Township of SOMERS Kenosha County, Wisconsin.

I further certify that annexed thereto and made a part hereof is a true and correct copy of the legal description and plat of the territory so annexed.

Dated this 27th day of August 1984



Gail F. Procarione, City Clerk-Treasurer

S E A L

STATE OF WISCONSIN
RECEIVED AND FILED

AUG 29 1984

DOUGLAS LA FOLLETTE
SECRETARY OF STATE

ANNEXATION ORDINANCE

ORDINANCE NO. 46-84

BY: THE MAYOR

Annexing to the City of Kenosha, Wisconsin, territory in the Town of SOMERS, Kenosha County, Wisconsin:

The Common Council of the City of Kenosha, Wisconsin, do ordain as follows:

Section One: Territory Annexed. In accordance with

- (a) Section 66.021 of the Wisconsin Statutes, and
- (b) The petition for direct annexation filed with the City Clerk on the 12th day of June, 1984, signed by over 50% of the owners of the land in area within such territory;

and it having been determined that such proposed annexation is in the public interest by:

- (a) The City Plan Commission of Kenosha,
- (b) The Common Council of the City of Kenosha;

and it having been determined by the State Director of Regional Planning that such proposed annexation is not against public policy, as shown by their determination of public interest;

the following described territory in the Town of SOMERS, Kenosha County, Wisconsin is hereby annexed to the City of Kenosha, Wisconsin:

STATE OF WISCONSIN
RECEIVED AND FILED

AUG 29 1984

DOUGLAS LA FOLLETTE
SECRETARY OF STATE

Part of the Northeast and Northwest Quarters of Section 35, Town 2 North, Range 22 East of the Fourth Principal Meridian lying and being in Somers Township, Kenosha County, Wisconsin and more particularly described as follows:

Beginning on the present corporate limits of the City of Kenosha, on the west line of the Northeast Quarter of said section 35, 1,452.00 feet N 1 degree/58 minutes/45 seconds W from the southwest corner of said Quarter Section; thence N 1 degree/58 minutes/45 seconds W along the west line of said Quarter Section and along the said present corporate limits of the City of Kenosha, 29.96 feet; thence N 89 degrees/51 minutes/07 seconds E parallel with the south line of said Quarter Section and along the said present corporate limits of the City of Kenosha, 161.00 feet; thence N 1 degree/58 minutes/45 seconds W parallel with the west line of said Quarter Section and along the said present corporate limits of the City of Kenosha, 153.61 feet; thence N 89 degrees/51 minutes/07 seconds E parallel with the south line of said Quarter Section and along the said present corporate limits of the City of Kenosha, 144.98 feet; thence continue along said corporate limits, N 1 degree/58 minutes/45 seconds W and parallel with the west line of said Quarter Section, 141.20 feet; thence S 89 degrees/51 minutes/07 seconds W parallel with the south line of said Quarter Section, 305.98 feet to the east line of the Northwest Quarter of said Section 35; thence S 1 degree/58 minutes/45 seconds E along said east line, 12.29 feet; thence S 89 degrees/25 minutes/10 seconds W parallel with the north line of said Quarter Section, 40.01 feet to the west line of 47th Avenue; thence S 1 degree/58 minutes/45 seconds E parallel with and 40 feet west from (at right angle) the east line of said Quarter Section and along the said west line of 47th Avenue, 312.175 feet; thence N 89 degrees/51 minutes/21 seconds E parallel with the south line of said Quarter Section, 40.02 feet to the point of beginning; containing 1.846 acres of land, more or less.

(Street)

STATE OF WISCONSIN
RECEIVED AND FILED

AUG 29 1984

DOUGLAS LA FOLLETTE
SECRETARY OF STATE

Section Two: Effect of Annexation. From and after the date of this Ordinance the territory described in Section One shall be a part of the City of Kenosha for any and all purposes provided by law, and all persons coming or residing within such territory shall be subject to all ordinances, rules and regulations governing the City of Kenosha.

Section Three: District and Ward Designation. The territory described in Section One of this Ordinance is hereby made a part of the 31st Ward of the 16th District of the City of Kenosha, subject to the ordinances, rules and regulations of the City governing Wards and Districts. The County Board of Supervisors for Kenosha County are requested to have the annexed area included in the same District and Ward for the County Supervisory seat as for the City Aldermanic seat

Section Four: Severability. If any provision of this Ordinance is invalid or unconstitutional, or if the application of this Ordinance to any person or circumstances is invalid or unconstitutional, such invalidity or unconstitutionality shall not affect the other provisions or applications of this Ordinance which can be given effect without the invalid or unconstitutional provision or application.

Section Five: Effective Date. This Ordinance shall take effective upon passage and publication as provided by law.

Adopted this 16th day of July, 1984, by a two-thirds (2/3rds)-vote of the elected members of the Council.

ATTEST: Gail F. Procario City Clerk
GAIL F. PROCARIONE

APPROVED: John D. Bilotti Mayor Date: July 17, 1984
JOHN D. BILOTTI

Published: July 20, 1984

STATE OF WISCONSIN
RECEIVED AND FILED

AUG 29 1984

DOUGLAS LA FOLLETTE
SECRETARY OF STATE

CITY OF KENOSHA
DISTRICT MAP
 ANNEXATION ORDINANCE

SUPPLEMENT NO. 11-8
 ORDINANCE NO. 46-8

Streit Petition



SCALE: 1"=100'

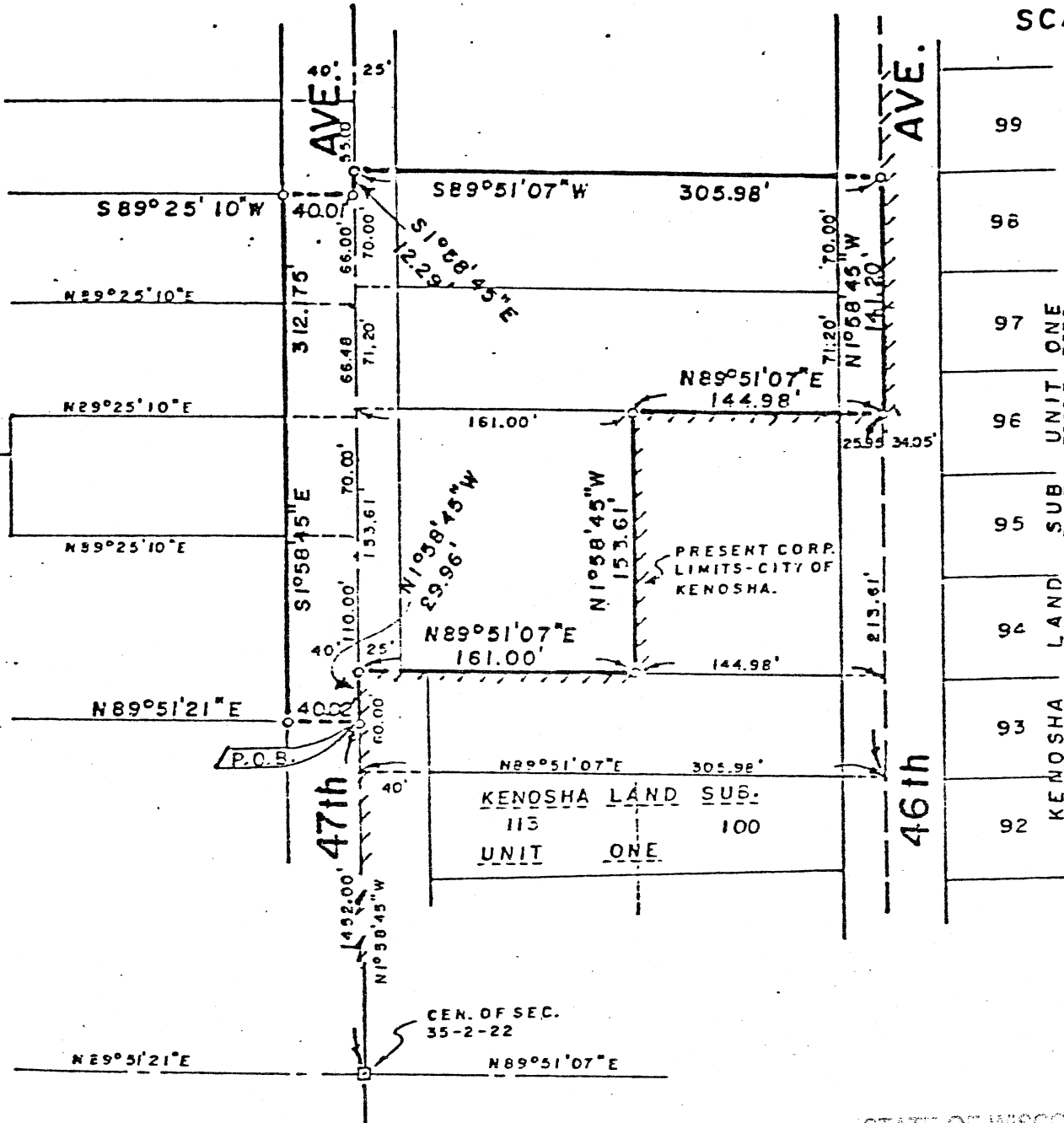

JUN 15 1984
 6021

- 99
- 98
- 97 UNIT ONE
- 96
- 95 SUB
- 94 LAND
- 93 KENOSHA
- 92

STATE OF WISCONSIN
 RECEIVED AND FILED

AUG 29 1984

DOUGLAS LA FOLLETTE
 SECRETARY OF STATE