

Madison
Dane County

ANNEXATION OF TERRITORY
June 23, 1966

State of Wisconsin)
Department of State) ss.

Received and filed this7th.....

day ofJuly..... A.D. 1966..

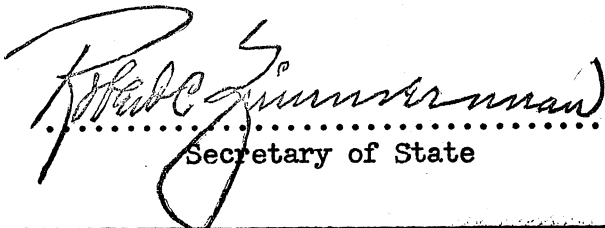
.....
Secretary of State

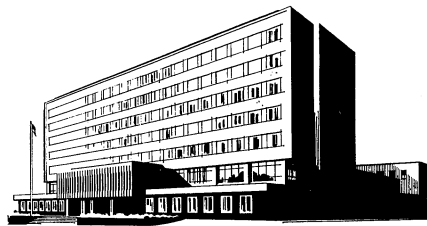

city-county building, madison, wisconsin 53709

CITY OF MADISON

July 7, 1966

Secretary of State
State Capitol
Madison, Wisconsin

Re: Ordinance No. 2059
File Number 5046-145
Johnson Lots - Groveland Terrace

Dear Sir:

I, Eldon L. Hoel, City Clerk of the City of Madison, County of Dane, State of Wisconsin, pursuant to Sections 66.021 (5)(a), 66.021 (8)(a) and 66.03, Wisconsin Statutes, do hereby certify adoption of annexation ordinance No. 2059, File No. 5046-145, on June 23 1966, thereby accepting petition for annexation filed May 19 1966, and thereby detaching territory from the Town of Blooming Grove and annexing same to the City of Madison. An accurate metes and bounds description of the territory so affected is attached.

ELH/v

Enc. - 4 plats
- 4 descriptions
CC - Register of Deeds
- Clerk, Town of Blooming Grove

Eldon L. Hoel
ELDON L. HOEL, City Clerk

STATE OF WISCONSIN SS
DEPARTMENT OF STATE
RECEIVED AND FILED

JUL 7 1966

ROBERT C. ZIMMERMAN
SECRETARY OF STATE

Part of Outlot "A", Plat of Highwood, a recorded plat in the Southeast 1/4 of the Northwest 1/4 of Section 21, Town 7 North, Range 10 East, Town of Blooming Grove, Dane County, Wisconsin, more fully described as follows:

Beginning at a point in the limits line of the City of Madison, said point being the Southwest corner of Lot 31, Plat of Highwood, a recorded plat in the Southeast 1/4 of the Northwest 1/4 of Section 21, Town 7 North, Range 10 East, Dane County, Wisconsin; thence South 25 feet along the West line of Outlot "A", as platted in said plat; thence East 130 feet on a line that is parallel to and 25 feet South of the South line of said Lot 31 to its point of intersection with the Southerly prolongation of the West line of Groveland Terrace, as platted in said plat; thence South 72 feet along the Southerly prolongation of the West line of Groveland Terrace; thence North 87°-57' East 190 feet; thence North 03°-19' West to the Southeast corner of Lot 32 of said plat; thence South 87°-57' West 130 feet; thence North 70°-52' West 64.9 feet; thence South 87°-57' West 130 feet to the point of beginning.

Dated July 7, 1966

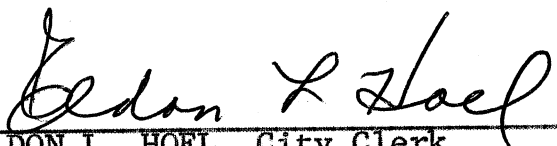
ELDON L. HOEL, City Clerk

STATE OF WISCONSIN SS
DEPARTMENT OF STATE
RECEIVED AND FILED

JUL 7 1966

ROBERT C. ZIMMERMAN
SECRETARY OF STATE

ORDINANCE NO. 2059
 FILE NO. 5046-145
 DATE ADOPTED 6/23/66
 DATE PUBLISHED 6/28/66
 WARD ANNEXED TO 22
 AREA SQ. MILES .0006

JOHNSON ANNEXATION SCALE 1"=250'

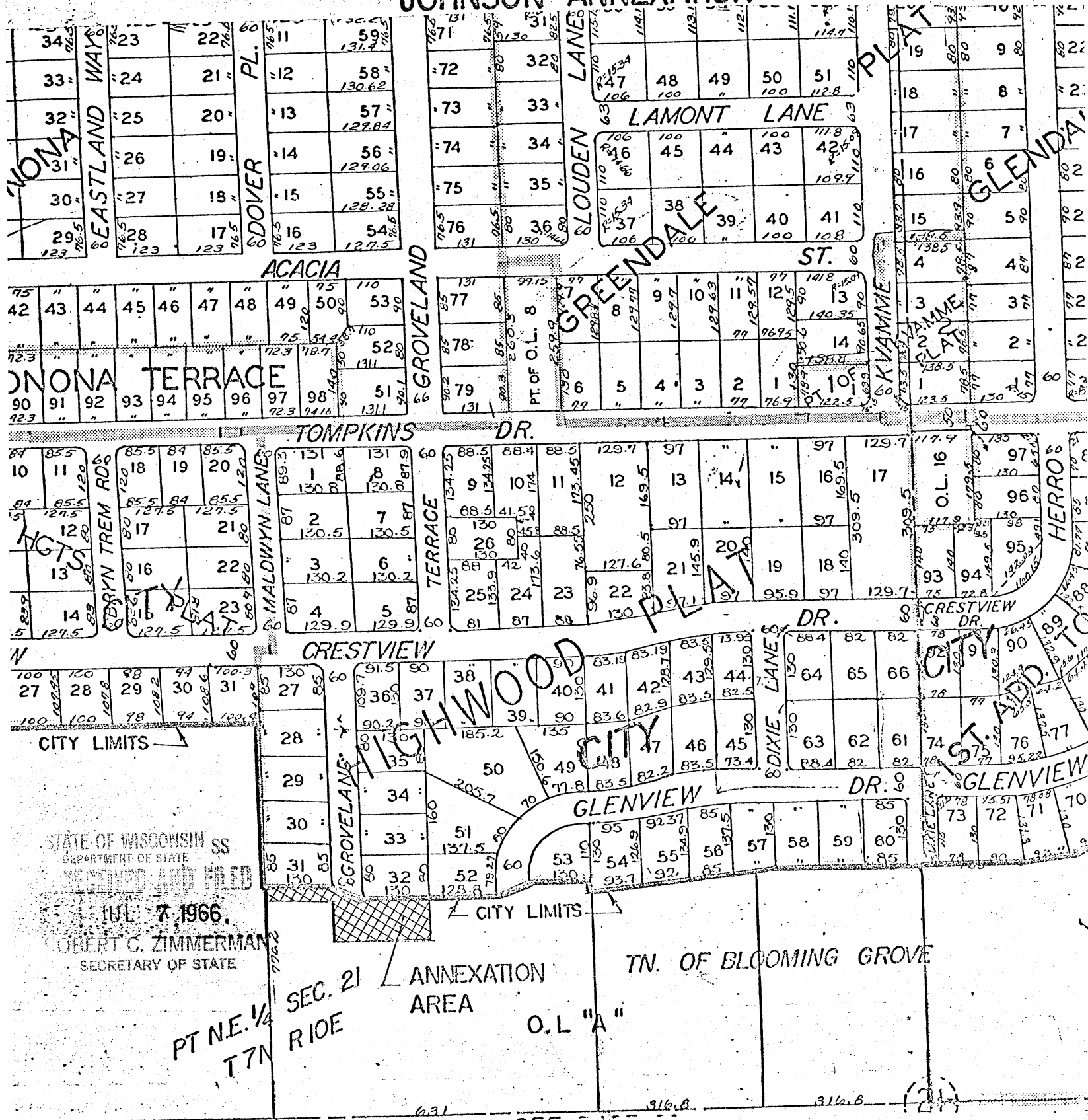

STATE OF WISCONSIN
 DEPARTMENT OF STATE

JUL 7 1966

ROBERT C. ZIMMERMAN
 SECRETARY OF STATE

PT NE. 1/4
 T7N
 SEC. 21
 R10E

ANNEXATION
 AREA

O.L "A"

TN. OF BLOOMING GROVE