

CITY OF LA CROSSE

COUNTY OF LA CROSSE

ANNEXATION & PLAT

ORDINANCE # 3585

---

**OFFICE OF THE SECRETARY OF STATE**  
**State of Wisconsin**

FILED DECEMBER 28, 1995

---

# MEMORANDUM

## OFFICE OF THE SECRETARY OF STATE STATE OF WISCONSIN

Date: 12-29-95

From: Government Records Division  
Ginny Bormann, Records Specialist  
30 West Mifflin Street, 10th Floor  
P. O. Box 7848  
Madison, WI 53707-7848

To: Emily Jorenby  
Department of Transportation  
Room 951, Hill Farm State Office Bldg.

RE: Municipal filing distribution

Attached please find a municipal filing submitted to the Office of the Secretary of State pursuant to Chapter 66, Wis. Stats.

cc: Frank Humphrey, Dept of Revenue  
Patricia Sweet, Dept of Public Instruction  
George Hall, DOA/Energy & Intergovernmental Relations  
Bob Naylor, Dept of Administration  
Kate Lawton, DATCP  
Scott Hausmann, Dept of Natural Resources  
Clerk  
File



**TERI LEHRKE**  
City Clerk

December 26, 1995

Douglas J. La Follette  
Secretary of State  
Attn. Ginny Bormann  
Government Records Division  
30 West Mifflin St.  
P.O. Box 7848  
Madison, WI 53707-7848

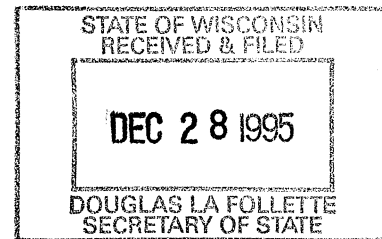

Dear Ginny:

Enclosed herewith you will find a certified copy of an annexation to the City of La Crosse, to wit:

ORDINANCE NO. 3585 to annex a parcel of land from the Town of Shelby to the City of La Crosse.  
(Kwik Trip Property, 4605 Mormon Coulee Road)

Also enclosed are 10 maps plus a certificate of population.

Sincerely,

*Teri Lehrke*  
Teri Lehrke

ejh

Enclosures

cc: Register of Deeds  
Century Telephone Co.  
Dairyland Power Cooperative  
Northern States Power Co.  
Fire Insurance Rating Bureau  
School District of La Crosse  
La Crosse County Land Conservation

**CERTIFICATE OF DOCUMENT ON FILE**

STATE OF WISCONSIN  
County of La Crosse, City of La Crosse } ss.

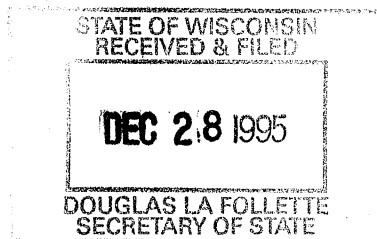

I, Teri Lehrke, City Clerk  
for the City and State aforesaid, do hereby certify that I have  
compared the foregoing copy with the original Ordinance  
No. 3585 to annex a parcel of land from  
the Town of Shelby to the City of La Crosse  
(Kwik Trip Property, 4605 Mormon Coulee  
Road) which was adopted by the Common  
Council of the City of La Crosse on December  
14, 1995,

on file in this office; that it is a correct transcript/copy therefrom, and of  
the whole thereof.

IN TESTIMONY WHEREOF, I have hereunto set my hand and official  
seal of said City, this

26th day of December A.D., 1995  
Teri Lehrke  
City Clerk

ORDINANCE NO. 3585

AN ORDINANCE to annex a parcel of land from the Town of Shelby to the City of La Crosse.  
(Kwik Trip Property, 4605 Mormon Coulee Road)

THE COMMON COUNCIL of the City of La Crosse do ordain as follows:

SECTION I: Proper petition having been presented to the Common Council of the City of La Crosse praying for annexation of the following territory, to-wit:

A parcel of land located in the NE 1/4 of the NE 1/4 of Section 21, T15N, R7W, Town of Shelby, La Crosse County, Wisconsin, more fully described as follows:

Commencing at the Northeast corner of said NE 1/4 of the NE 1/4; thence South 89° 59' West 368.69 feet; thence South 0° 01' East 350.45 feet to the point of beginning of this description; thence South 5° 45' 24" East 159.91 feet; thence South 67° 21' West 195.86 feet to the Easterly right-of-way line of Mormon Coulee Road; thence North 27° 49' 05" West along said Easterly right-of-way line 26.58 feet; thence continuing along said Easterly right-of-way line along the arc of a 4,623.66 foot radius curve, concave to the Southwest, the chord of which bears North 29° 43' West and measures 245.02 feet; thence South 89° 39' East 298.55 feet to the point of beginning.

Parcel contains approximately 1.14 acres.

to the City of La Crosse, Wisconsin, it is hereby ordained that the above described property be, and the same is hereby annexed to the City of La Crosse, Wisconsin, from the Town of Shelby, La Crosse County, Wisconsin, and it is further ordered that Sec. 1.01 of the Code of Ordinances of the City of La Crosse entitled "City Boundaries" is hereby amended to include the

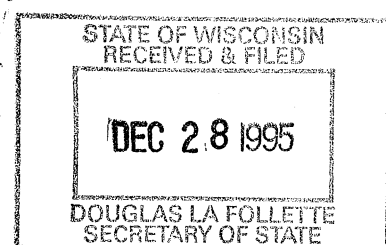

COUNCIL CLERK

above described property within the corporate limits of the City of La Crosse, Wisconsin.

SECTION II: Section 1.02 of the Code of Ordinances of the City of La Crosse entitled "Aldermanic Districts - Boundaries" is hereby amended where required to include the above described property within the Seventeenth Aldermanic District.

SECTION III: This ordinance shall take effect and be in force from and after its passage and publication.

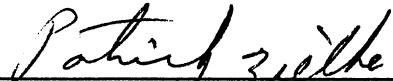
  
\_\_\_\_\_  
Patrick Zielke, Mayor

  
\_\_\_\_\_  
Teri Lehrke, Clerk

Passed: 12/14/95  
Approved: 12/18/95  
Published: 12/23/95

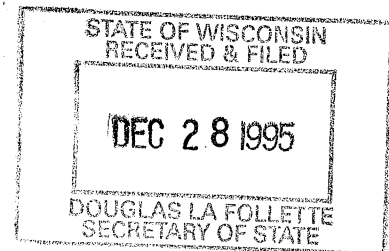

CERTIFICATE OF POPULATION

I, TERI LEHRKE, City Clerk of the City of La Crosse, County of La Crosse, State of Wisconsin, do hereby certify that the population of the following described territory which was detached from the Town of Shelby, County of La Crosse, and was annexed to the City of La Crosse, County of La Crosse, pursuant to Wisconsin Statute, Sec. 66.021, by an Ordinance adopted by the Common Council of the City of La Crosse, at a regular meeting held on December 14, 1995, is zero (0) residents: (Ordinance No. 3585)

A parcel of land located in the NE 1/4 of the NE 1/4 of Section 21, T15N, R7W, Town of Shelby, La Crosse County, Wisconsin, more fully described as follows:

Commencing at the Northeast corner of said NE 1/4 of the NE 1/4; thence South  $89^{\circ} 59'$  West 368.69 feet; thence South  $0^{\circ} 01'$  East 350.45 feet to the point of beginning of this description; thence South  $5^{\circ} 45' 24''$  East 159.91 feet; thence South  $67^{\circ} 21'$  West 195.86 feet to the Easterly right-of-way line of Mormon Coulee Road; thence North  $27^{\circ} 49' 05''$  West along said Easterly right-of-way line 26.58 feet; thence continuing along said Easterly right-of-way line along the arc of a 4,623.66 foot radius curve, concave to the Southwest, the chord of which bears North  $29^{\circ} 43'$  West and measures 245.02 feet; thence South  $89^{\circ} 39'$  East 298.55 feet to the point of beginning.

Parcel contains approximately 1.14 acres.

Signed and Officially Sealed this  
26th day of December, 1995.

(SEAL)

  
\_\_\_\_\_  
Teri Lehrke, City Clerk

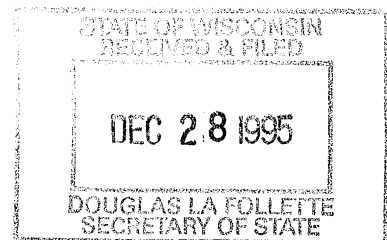

N.E. - N.E. SECTION 21

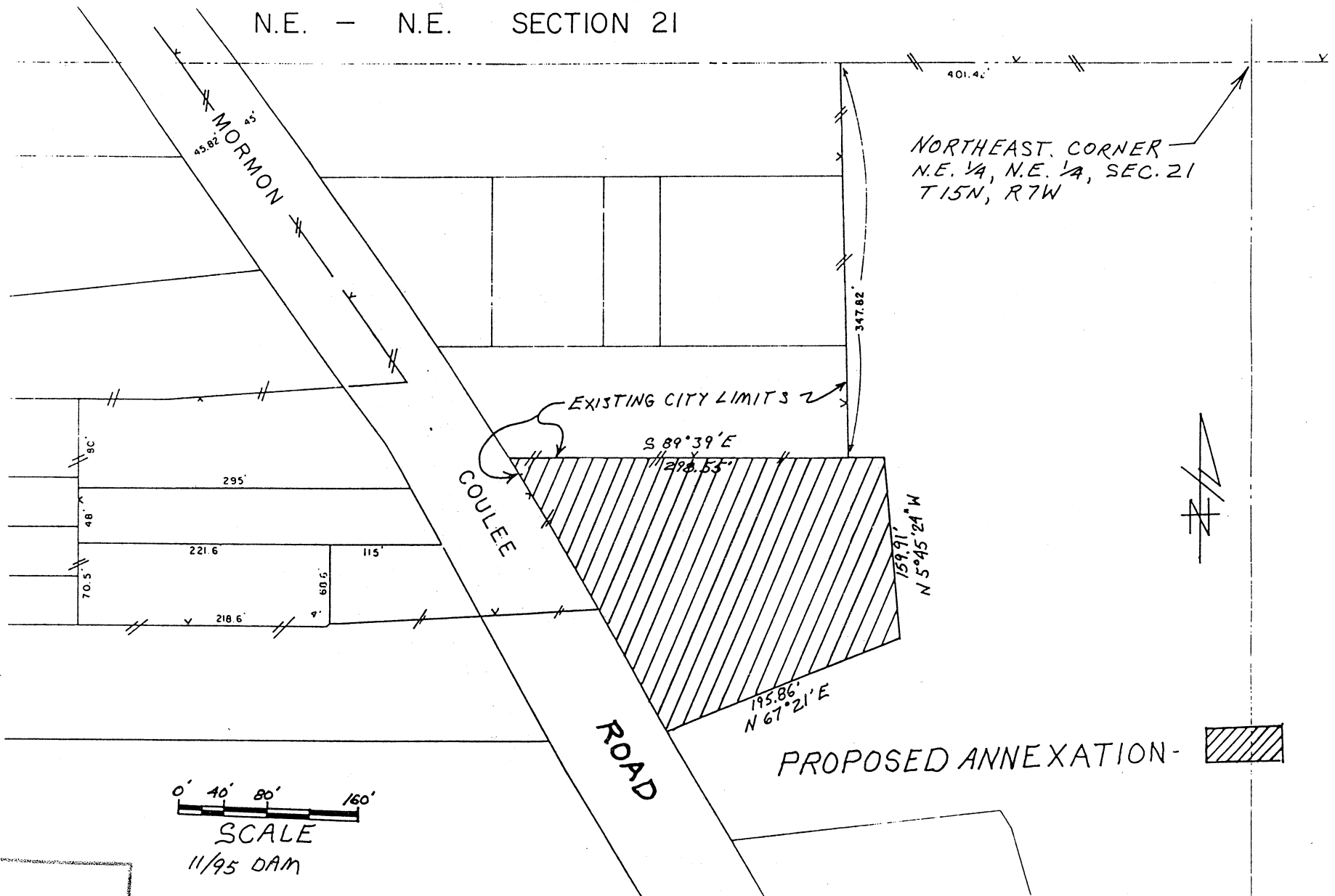

0' 40' 80' 160'  
SCALE  
11/95 DAM

