

FOX LAKE

Annexation and plat

OFFICE OF THE SECRETARY OF STATE
State of Wisconsin

STATE OF WISCONSIN
RECEIVED AND FILED

MAR 14 1984

DOUGLAS LA FOLLETTE
SECRETARY OF STATE

The State of Wisconsin



OFFICE OF THE
SECRETARY OF STATE

MADISON 53702

March 19, 1984

Department of Transportation
Room 901
Hill Farm State Office Building

Attn. Mr. John Pamperin

Dear Sir:

Pursuant to s. 66.021 / 66.025, we are pleased to enclose,
in duplicate, certificate and plat relating to annexation of territory
adopted by the Common Council of the City of Fox Lake
County of Dodge on September 6, 1983.

Yours very truly,

A handwritten signature in cursive script that reads "Douglas La Follette".

DOUGLAS LA FOLLETTE
Secretary of State

LHM:ld

Enclosures:

cc: Department of Public Instruction
Department of Administration
Department of Revenue
Department of Local Affairs and Development
Clerk
File

WAYNE RUENGER, Mayor

SUSAN B. HOLLNAGEL, Clerk - Treasurer

COUNCIL

FIRST WARD

Darrell Pollesch
Clifford Holt

SECOND WARD

William Frank
Keith Steiner

THIRD WARD

John D. McCarthy
Lyle Pollesch

CITY OF FOX LAKE
WISCONSIN 53933

(414) - 928 - 2280

March 13, 1984

SUPERVISORS
DISTRICT 1

H.J. Kreutzmann
LaVester Braun

ATTORNEY

Ervin Doepke

Secretary of State
Douglas La Follette
244 W. Washington Avenue
Madison, WI 53702

STATE OF WISCONSIN
RECEIVED AND FILED

MAR 14 1984

DOUGLAS LA FOLLETTE
SECRETARY OF STATE

Dear Mr. La Follette:

Please find enclosed a certified copy of ordinance 8-83, annexing property to the City of Fox Lake, a certificate and a plat of the property annexed.

If you have any questions, please contact me at the above number.

Sincerely,

Susan B. Hollnagel

Susan B. Hollnagel
Clerk-Treasurer
City of Fox Lake

Enclosures

cc: Roger E. Hill, Register of Deeds
Clerk, Waupun School District
Wisconsin Power and Light Company

WAYNE RUENGER, Mayor

SUSAN B. HOLLNAGEL, Clerk - Treasurer

COUNCIL

FIRST WARD

Darrell Pollesch
Clifford Holt

SECOND WARD

William Frank
Keith Steiner

THIRD WARD

John D. McCarthy
Lyle Pollesch

CITY OF FOX LAKE
WISCONSIN 53933

(414) - 928 - 2280

SUPERVISORS
DISTRICT 1

H.J. Kreutzmann
LaVester Braun

ATTORNEY

Ervin Doepke

STATE OF WISCONSIN
RECEIVED AND FILED

MAR 14 1984

CERTIFICATE

DOUGLAS LA FOLLETTE
SECRETARY OF STATE

I, Susan B. Hollnagel, Clerk-Treasurer of the City of Fox Lake,
Dodge County, State of Wisconsin, CERTIFY THAT AT THE TIME OF ANNEXATION
OF THE PROPERTY DESCRIBED IN ANNEXATION ORDINANCE 8-83, that was
adopted and approved on September 6, 1983, the population in said
territory, therein described, was five.

Dated that 13th day of March, 1984.

Susan B. Hollnagel
Susan B. Hollnagel
Clerk-Treasurer
City of Fox Lake

AN ORDINANCE TO ANNEX REAL ESTATE TO THE CITY OF FOX LAKE, WISCONSIN.

THE COMMON COUNCIL OF THE CITY OF FOX LAKE, DO ORDAIN AS FOLLOWS:

Section 1: The following described real estate owned by Geoffrey Downey, Mary Downey, Helen Hartman, Brian Porterfield, Joyce Porterfield and Karl J. Peterson, which real estate lies in the Town of Fox Lake, Dodge County Wisconsin, is hereby detached from the Town of Fox Lake, Dodge County, Wisconsin, and annexed to the City of Fox Lake, Dodge County, Wisconsin:

Lots 1, 2 and 3 of Certified Survey Map No. 511 as recorded in Volume 6 of Surveys on Page 325 in the Office of the Register of Deeds, Dodge County, Wisconsin, being located in part of the North 1/2 of the South East 1/4 and Government Lots 1 and 2 of Section 27, Township 13 North, of Range 13 East.

STATE OF WISCONSIN
RECEIVED AND FILED

also all land lying directly North thereof; and all that portion of S.T.H. #33 lying directly South thereof.

MAR 14 1984

DOUGLAS LA FOLLETTE
SECRETARY OF STATE

All that part of the North East 1/4 of the South East 1/4 lying North of the South line of S.T.H. #33 and all Government Lot 1 of Section 27, Township 13 North, of Range 13 East, except that portion included in Certified Survey Map No. 511 as recorded in Volume 6 of Surveys on Page 326 in said Register's Office and the land directly North thereof.

Lots 4 and 5 of the Subdivision of Government Lots 2 and 3 of Section 26, Township 13 North, of Range 13 East; and

All of S.T.H. #33 lying directly South thereof;

Lots 1 through 16 inclusive, Out Lots 1 and 2 of the Plat of Algonquin Hills, Town of Fox Lake, Dodge County, Wisconsin, and all of S.T.H. #33 lying directly South thereof.

Said real property is located north of State Highway 33 to the share of Fox Lake, adjacent to and contiguous with the west boundary of the City of Fox Lake. The property to be annexed runs from the present west boundary of the City of Fox Lake, 2,900 feet to the west.

Section 2: The real estate heretofore described shall be and it hereby is placed in the 1 Aldermanic District of the City of Fox Lake, and said real estate is placed in the R-1 Single Family Residential District for zoning purposes until the Zoning Ordinance is otherwise amended.

Section 3: This Ordinance shall be in full force and effect from on, after it's publication as provided by law.

Enacted this 6th day of September, 1983.

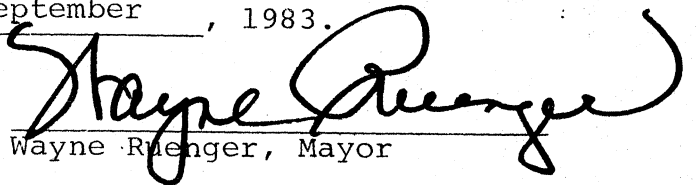
Wayne Ruenger, Mayor

ATTEST:

Sue Hollnagel, City Clerk

I, Susan B. Hollnagel, duly appointed clerk of the City of Fox Lake, certify that the first and seconded page of this document is a true and correct copy of the original ordinance 8-83 as is on file.

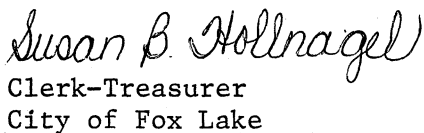
Clerk-Treasurer
City of Fox Lake

March 13, 1984

STATE OF WISCONSIN
RECEIVED AND FILED

MAR 14 1984

DOUGLAS LA FOLLETTE
SECRETARY OF STATE

ALGONQUIN HILLS

A PLANNED UNIT DEVELOPMENT

SINGLE FAMILY -- MULTI FAMILY -- COMMERCIAL

FOX LAKE, WISCONSIN - 53933

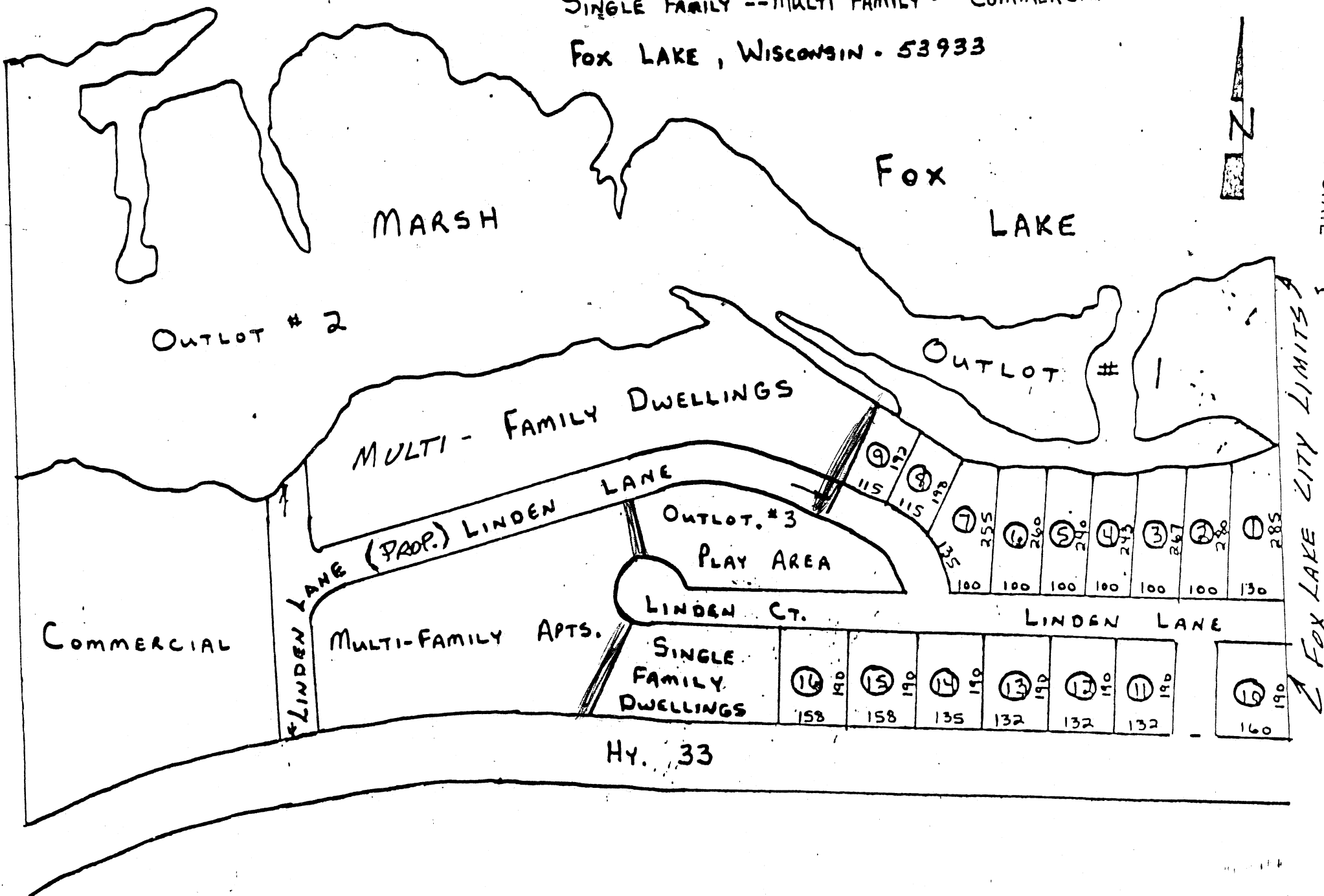

DOUGLAS LA FOLLETTE
SECRETARY OF STATE

MAR 14 1984

STATE OF WISCONSIN
RECEIVED AND FILED

STATE OF WISCONSIN
RECEIVED AND FILED

MAR 14 1984

DOUGLAS LA FOLLETTE
SECRETARY OF STATE

FOX

OUTLOT 3

OUTLOT 2



FOX

LAKE

ALBONQUIN HILLS
A Planned Unit Development
Single Family - Multi Family - Commercial
Fox Lake, Wisc. 53933

NORTH

OUTLOT 3

SCALE 1"=100'

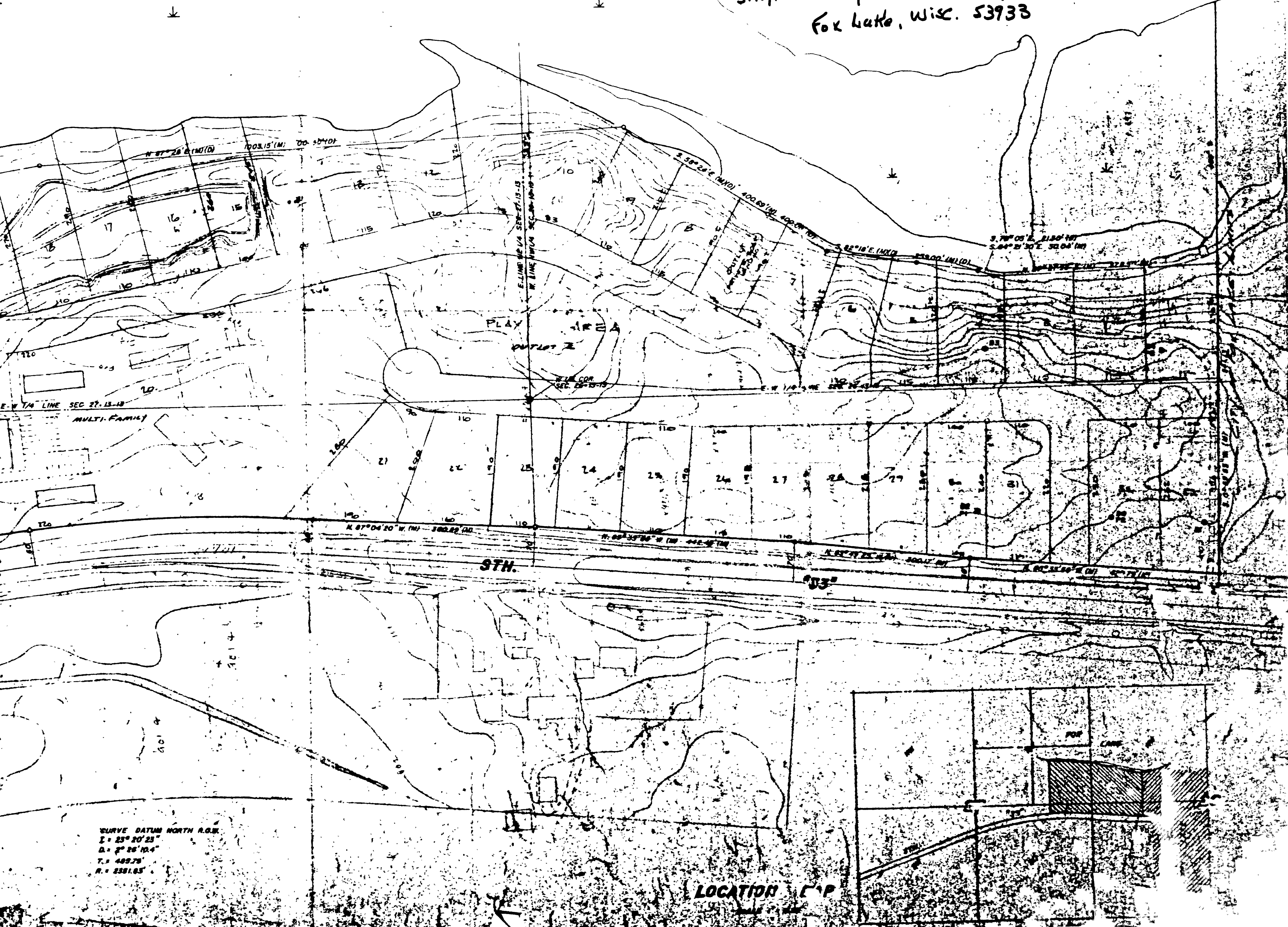

CURVE DATUM NORTH R.O.M.
 $\Delta = 25^{\circ} 20' 23''$
 $D = 2^{\circ} 26' 00.4''$
 $T = 489.75'$
 $R = 2581.85'$

LOCATION C.P.