

CITY OF MONTELLLO

COUNTY OF MARQUETTE

ANNEXATION & PLAT

OFFICE OF THE SECRETARY OF STATE
State of Wisconsin

FILED MARCH 28, 1996

MEMORANDUM

OFFICE OF THE SECRETARY OF STATE STATE OF WISCONSIN

Date: 3/28/96

From: Government Records Division
Linda Nowaczyk, Records Specialist
Billie Zeien, Records Specialist
30 West Mifflin Street, 10th Floor
P. O. Box 7848
Madison, WI 53707-7848

To: Emily Jorenby
Department of Transportation
Room 951, Hill Farm State Office Bldg.

RE: Municipal filing distribution

Attached please find a municipal filing submitted to the Office of the Secretary of State pursuant to Chapter 66, Wis. Stats.

cc: Eugene Miller, DOR/Bureau of Equalization
Patricia Sweet, Dept of Public Instruction
George Hall, DOA/Energy & Intergovernmental Relations
Bob Naylor, Dept of Administration
Kate Lawton, DATCP
Scott Hausmann, Dept of Natural Resources
Clerk - 2

(608) 297-2727

C163

City of Montello

20 Underwood Avenue
Montello, Wisconsin 53949

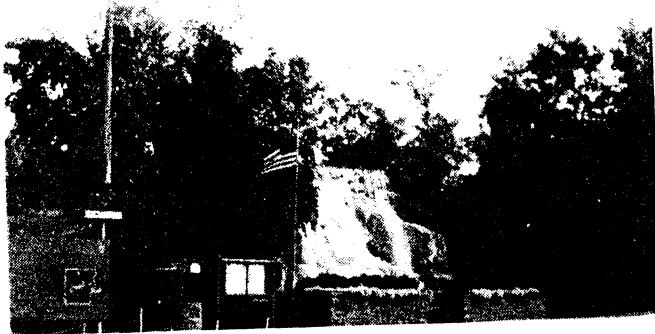

Montello's Granite Falls

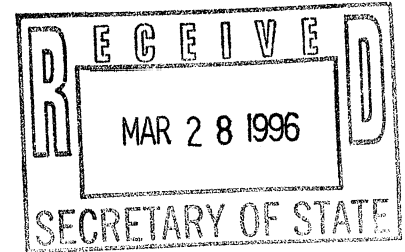

I certify that these are true and correct copies of the original ordinance and maps of the annexed area.

I also certify that the population of the annexed area is 0.

Karlene Utke

Karlene Utke
Montello City Clerk-Treasurer

199327

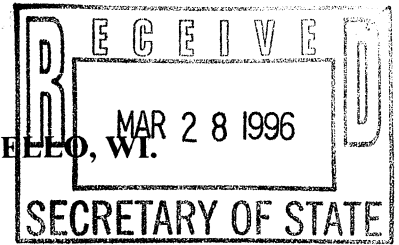
ORDINANCE NO. 1996

AN ORDINANCE ANNEXING PROPERTY TO THE CITY OF MONTELLO, WI.

WHEREAS, the City of Montello has received a Petition for Annexation in compliance with Chapter 66.021 of the Wisconsin Statutes and

WHEREAS, no objection has been received from the Town of Montello concerning said annexation and

WHEREAS, said annexation is a parcel attached to a recently annexed parcel,

THEREFORE the City of Montello, pursuant to Chapter 66.021(12) of the Wisconsin Statutes, does hereby annex to said City and cause the official map thereof to be amended, the following:

A part of Lot 1, Certified Survey Map No. 1523, located in Section 9, Township 15 North, Range 10 East, Town of Montello, Marquette County, Wisconsin, described as follows:

Commencing at the Northwest corner of said Lot 1; thence S02 48' 25"E, 218.98 feet to the point of beginning; thence continuing S02 48' 25"E, 150.00 feet to the Southwest corner of said Lot 1; thence along the Southern boundary of Lot 1 and the Northerly R/W line of S.T.H. "23", 80.00 feet; thence N02 48' 25"W, 150.00 feet; thence S88 29' 08"W, 80.00 feet to the point of beginning.

THIS ORDINANCE SHALL BECOME EFFECTIVE UPON PUBLICATION.

PASSED, APPROVED AND ADOPTED BY THE COMMON COUNCIL THIS
4th DAY OF March, 1996.

ATTEST:

Jeff M. Smith
MAYOR

3-4-96
DATED

Karlene Ulke
CITY CLERK

3-4-96
DATED

REGISTERED

Marquette County, Wis.
Received for Record, the 13 day
of March A.D. 19, 96 at
2:00 o'clock P. M., and recorded in
Vol. 307 of Records on page 84
Bernie M. Wegner
BERNIE M. WEGNER Register

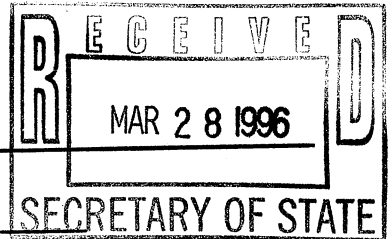

CERTIFIED SURVEY MAP NO. 1523

BEING PART OF THE SW 1/4 OF THE SE 1/4, SECTION 9, TOWNSHIP 15 NORTH,
RANGE 10 EAST, TOWN OF MONTELLO, MARQUETTE COUNTY, WISCONSIN

187372

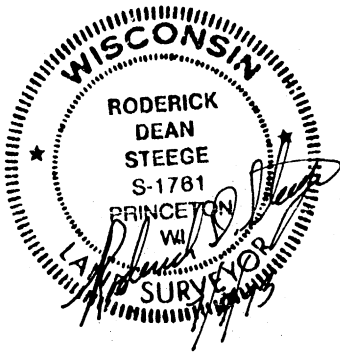

BASIS OF BEARING

BEARINGS REFERENCED TO THE EAST
LINE OF THE SE 1/4, SEC. 9, T.15N., R.10E.,
ASSUMED TO BEAR $N01^{\circ}31'54''$ W.

OWNER

GLEN TROOST
MONTELLO, WI 53949

SURVEYOR

R. D. STEEGE
RT. 2 BOX 100
PRINCETON, WI 54968

LEGEND

- ⊕ EXISTING BRASS CAP MON.
- EXISTING 1" IRON PIPE
- SET 3/4" x 24" RE BAR
(WEIGHING MIN. 1.13 LBS./L.F.)

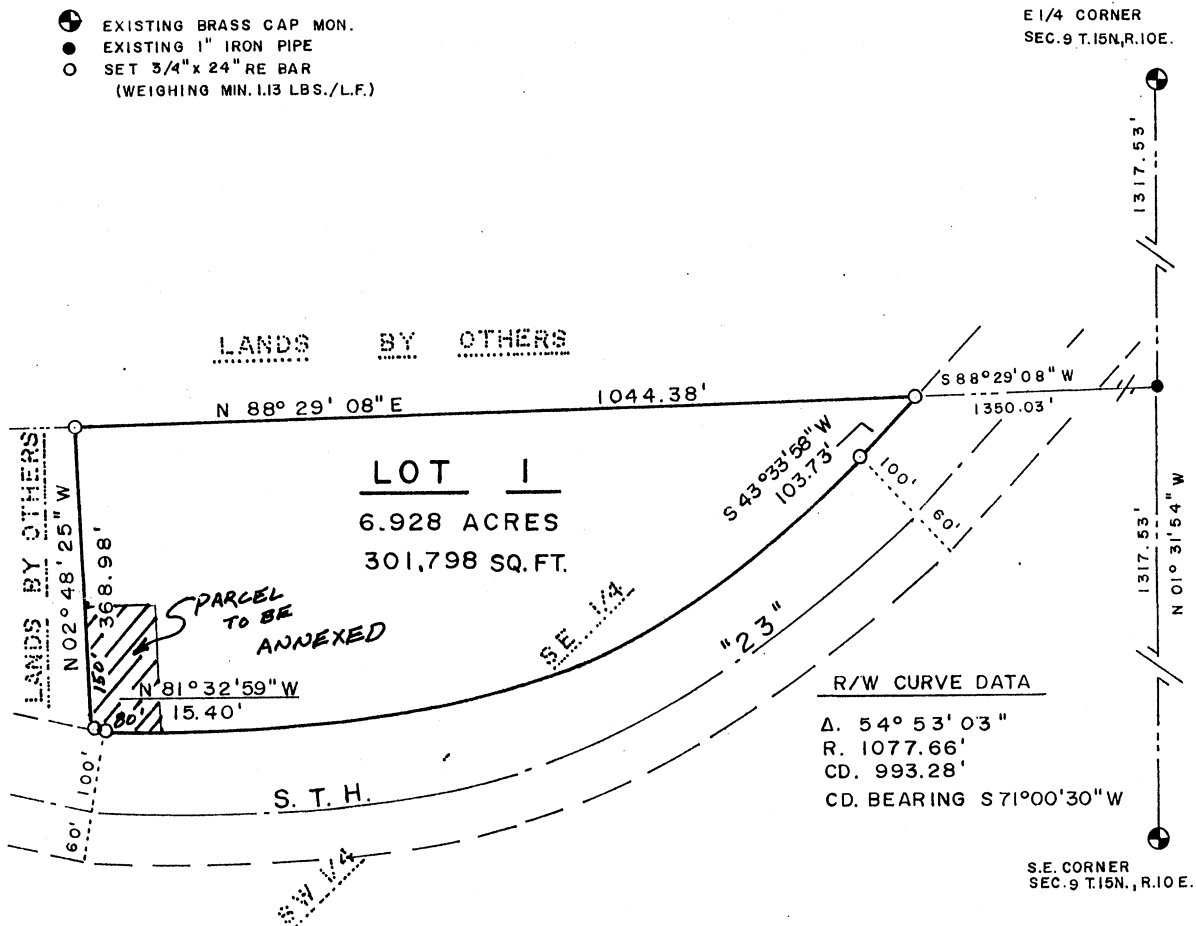

VOL. 307 PAGE 85

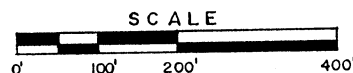

PROPOSED ZONING MAP 3/21/69

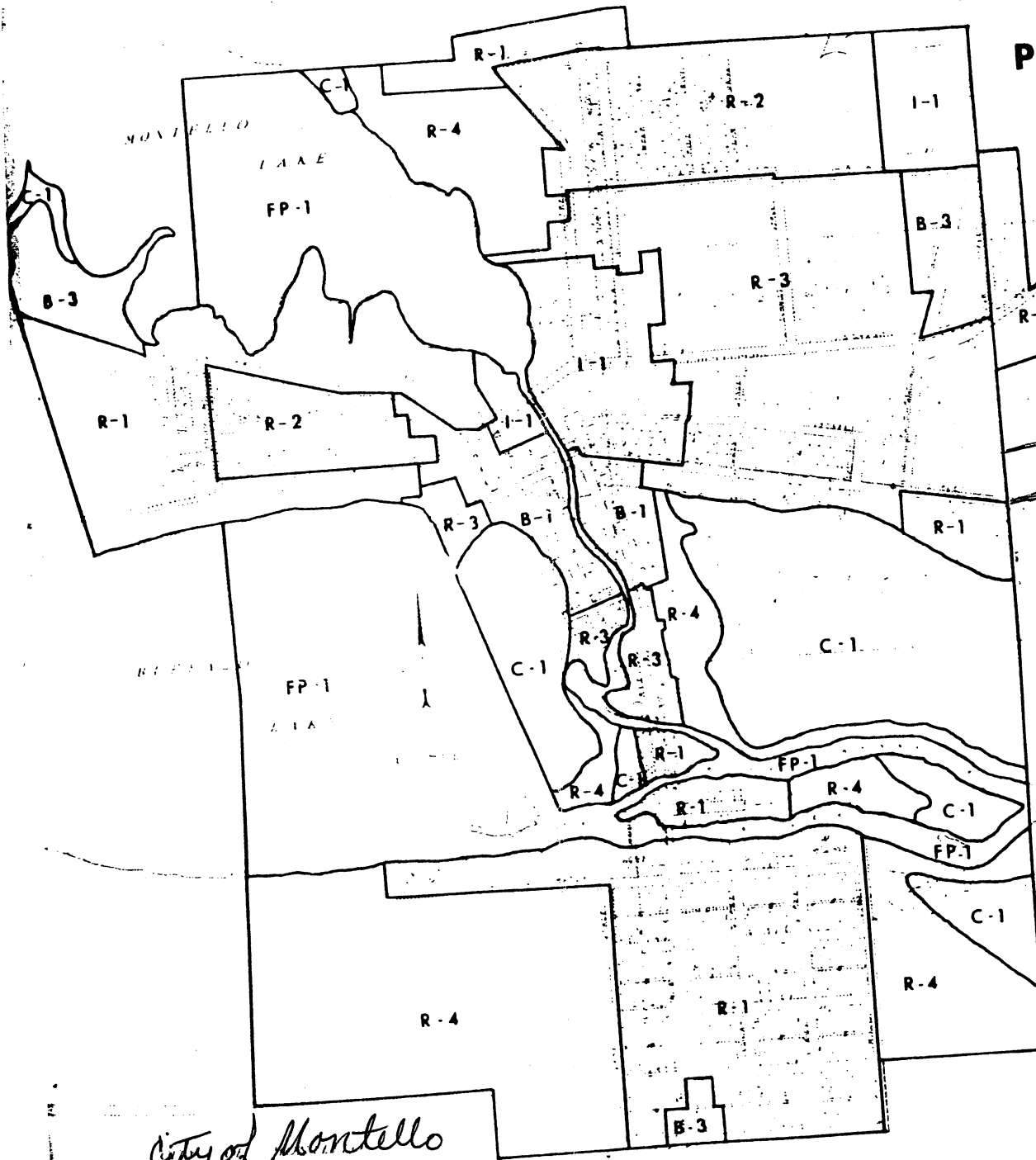

KEY:

- R-1 SINGLE-FAMILY RESIDENTIAL
 - R-2 SINGLE-FAMILY RESIDENTIAL
 - R-3 MULTI-FAMILY RESIDENTIAL
 - R-4 RURAL DEVELOPMENT
 - B-1 GENERAL COMMERCIAL
 - B-3 HIGHWAY COMMERCIAL
 - I-1 INDUSTRIAL
 - FP-1 FLOOD PLAIN
- 1" = 1035'

MAX ANDERSON ASSOCIATES
PLANNING CONSULTANTS
415 WEST WASHINGTON AVENUE
MADISON, WISCONSIN 53703



SECRETARY OF STATE

MAR 28 1969

REGISTERED