

LODI

Columbia County

VILLAGE INCORPORATION PAPERS

State of Wisconsin, }
Department of State. } ss.

Received and filed this 30th

day of July A. D. 1917.

L. B. Nagler
L. B. Nagler
Asst. Secretary of State.

State of Wisconsin)
Columbia County)
Circuit Court)

In the matter of the)
Incorporation of the)
Village of Lodi)

May General Term
A.D. 1872.

Upon reading and filing the petition of Joel Pruyn, Addison Eaton, R. Lindsay, E. Knuteson, A. Woods, O. O. Stearns, L. F. Warner and H. M. Ayer and others taxpayers and residents upon the territory hereinafter particularly described, for an order of this Court incorporating the said territory as a village by the name of "The Village of Lodi" subject to the assent of a majority of its legal voters pursuant to Chapter One hundred and eighty-eight (188) of the General Laws of the State of Wisconsin approved March 26th A.D. 1872; and the affidavit of George M. Bartholomew a practical surveyor written upon a map made by him showing the courses and distances of the boundaries of said territory and the quantity of land therein contained; and the affidavit of Horace M. Ayer annexed to and verifying the census of the resident population upon said territory as taken by him on the 19th day of April A. D. 1872; and the affidavit of Chas. H. Fullerton publisher of the "Lodi Journal" a weekly newspaper printed within said territory, showing that the notice required by Section Five of said Chapter one hundred and eighty-eight (188) was published in said paper once in each week for six successive weeks previous to the time specified in said notice for making such application; and the further affidavit of the said Horace M. Ayer showing that the said survey map and census completed and verified as required by said chapter were left and kept at his

place of business within said territory subject to the examination at all reasonable hours of every person interested therein for a period of more than five weeks from the first publication of the notice of such application; and upon hearing all parties interested and desiring to be heard in the premises pursuant to the notice of such application. And having duly considered the remonstrance interposed by John Foote and others and no one appearing on the part of the remonstrants to show or make proof of the situation of the premises owned by said remonstrants and the court having taken proof in open court of the situation of the lands owned by the remonstrants to said petition. And it appearing to the satisfaction of this Court that such survey and census are correct and that all the requirements of said Chapter one hundred and eighty-eight (188) in respect to this application have been complied with, and that said territory at the time such census was taken contained a population of six hundred and forty-seven (647) being greater in proportion to the quantity of land embraced within the bounds of said territory than that required by the first section of said Act; and that the land embraced in said territory ought justly to be included in the corporation sought to be created and that the interests of the inhabitants of said territory will be promoted by such incorporation; now on motion of Richard Lindsay and Joseph M. Bartholomew Attorneys for Applicants and Petitioners it is by the Court ordered: That the following described territory situated in the County of Columbia and State of Wisconsin, being the same described in said survey, notice and petition, to wit: "All of Section number twenty-seven (27) Township number ten (10) North of Range number eight (8) East more particularly described as follows:

Registers Office
Columbia Co., Wis.

Recorded July 9th,
1872 at 8 A. M. in
Vol. 57 of Deeds on
pages 340 to 350 in-
clusive.

Thos. Yule
Recorder

Filed May 31st, 1872

S. M. Smith

Clerk

"Commencing at the North East corner of said Section thence running west on the north line thereof three hundred and twenty (320) rods and twenty (20) links, thence South on the west line three hundred and twenty (320) rods and eleven (11) links, thence east on the south line three hundred and twenty-one (321) rods and twelve (12) links, thence north on the east line three hundred and twenty-three (323) rods and thirteen (13) links to place of beginning," the same being territory not heretofore incorporated, be an incorporated Village under the name of "The Village of Lodi" if the Electors resident upon the said territory shall assent thereto as provided by said Chapter one hundred and eighty-eight (188); and that Addison Eaton, John B. Dwinnell and James Wilson Electors and residents of said town of Lodi in which said described territory lies perform the duties of inspectors of Election, as required of them by the provisions of said Act.

Dated May 31st 1872)

By the Court

Alva Stewart
Judge.

Statement of the result of Election held at a meeting of Electors residing on Section Twenty-seven (27) Township No. ten (10) North of Range No. eight (8) East held at "Eaton Hall" in the town of Lodi, County of Columbia, on the 6th day of July 1872 to decide upon the question of Incorporating said territory into a village under the name and known as the "Village of Lodi" pursuant to an order made by the Circuit Court of Columbia County Wisconsin Dated May 31st, 1872 and pursuant to the Statute of the State of Wisconsin in such case made and provided.

Made by the Inspectors of Election duly appointed by the Circuit Court of said County to perform said duties.

The whole number of votes given at said Election was ninety-seven--of which sixty-four contained the word "Yes" thereon and thirty-two contained the word "No" thereon and one informal --

Dated this 6th day of July 1872.

Addison Eaton)
James Wilson, Jr.)
John B. Dwinnell)
Inspectors)

VILLAGE CLERK

LODI, WIS.

191

646 acres - 30 rods of land

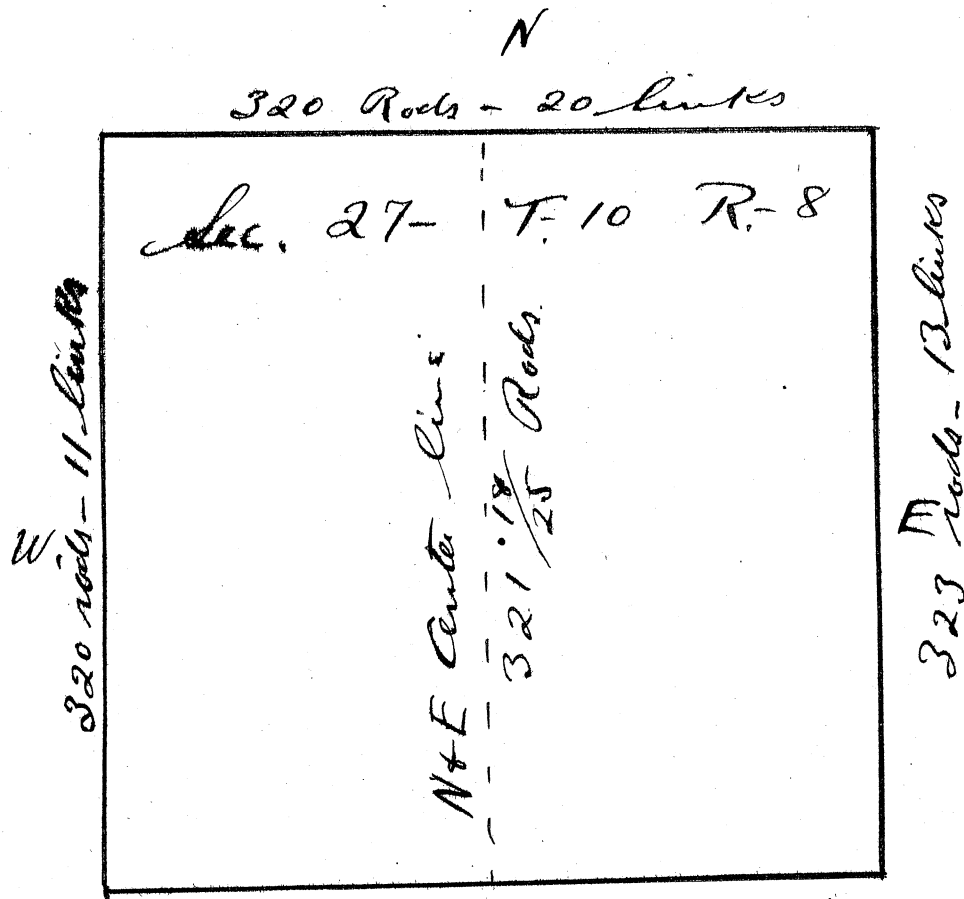

Lines run N74-80W.
 Variation of Magnetia needle 8° East
 on a scale of one inch for 80 rods.

State of Wisconsin)
) SS
County of Columbia)

Job Collin being first duly sworn on oath says that he is the Village Clerk of the Village of Lodi in said County, and has the custody of the records of said village--

That the annexed copy of the order of the Circuit Court of Columbia County incorporating said Village subject to the approval of the Electors of said Village and the certificate of the inspectors of the Election held pursuant to said order is a true and correct copy of said order and of said certificate of said inspectors of said election, That he has carefully compared the same with originals on file in his office and the same are, and each is a true and correct transcript of said original, and the whole thereof.

Job Collin

Sworn to and subscribed before me this 24th day of July 1917.

L. H. Watson

Notary Public, Wisconsin.

My commission expires May 1, 1921.

VILLAGE CLERK

LODI, WIS., _____ 191—

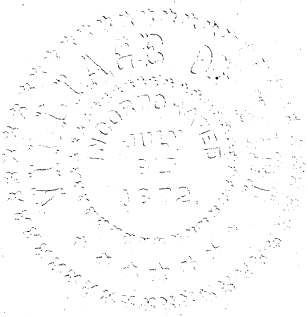

STATE OF WISCONSIN }
DEPARTMENT OF STATE }
Received and Filed

JUL 30 1917

L. P. Taylor
Assistant Secretary of State