

CITY OF GILLETT

COUNTY OF OCONTO

Annexation and Plat Map

---

---

OFFICE OF THE SECRETARY OF STATE  
*State of Wisconsin*

Filed: June 8, 1989

---

---

DOUGLAS LA FOLLETTE



SECRETARY OF STATE  
WISCONSIN

Department of Transportation  
Room 951  
Hill Farm State Office Building  
Madison WI

Attn: John Pamperin

Dear Sir:

Pursuant to Wis. Stats. 66.021/66.025, we are pleased to enclose, in duplicate, certificate and plat relating to annexation of territory adopted by the Common Council of the City of Gillett, County of Oconto on June 1, 1989.

Sincerely,

A handwritten signature in cursive script that reads "Douglas La Follette".

DOUGLAS LA FOLLETTE  
Secretary of State

cc: Depts. of:

Administration  
Development  
Public Instruction  
Revenue

Clerk  
File

174  
Oconto

CITY OF GILLETT  
150 North McKenzie Avenue, Gillett, WI 54124  
(414) 855-2255

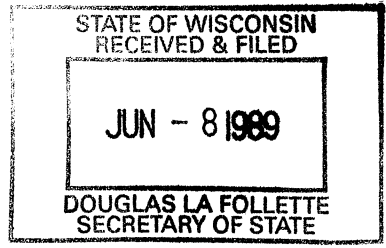

June 2, 1989

Secretary of State's Office  
201 East Washington Avenue  
Room 271  
Madison WI 53702

RE: City of Gillett, Wisconsin Annexation Ordinance

Dear Sir/Madam:

Persuant to Section 66.025 of the Wisconsin Statutes, enclosed are five certified copies of an Annexation ordinance which was adopted by the City of Gillett at its regular Common Council meeting on June 1, 1989, and five certified copies of a plat showing the boundaries of the territory annexed. I have also enclosed a letter certifying that there are no residents or dwellings on the property being annexed.

My understanding is that your office will forward two copies of the Ordinance and plat to the Department of Transportation, one copy to the Department of Revenue, and one copy to the Department of Public Instruction.

Thank you for your cooperation. If there are any charges due or you have any questions, please contact me.

Sincerely,

Devin Willi  
Clerk/Treasurer

enclosures

CITY OF GILLETT  
150 North McKenzie Avenue, Gillett, WI 54124  
(414) 855-2255

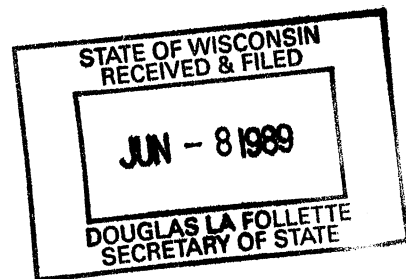

June 2, 1989

Secretary of State's Office  
201 East Washington Avenue  
Room 271  
Madison WI 53702

RE: City of Gillett, Wisconsin Annexation Ordinance

Dear Sir/Madam:

I hereby certify that there are no residents of dwellings on the property annexed by the City of Gillett on June 1, 1989.

Sincerely,

Devin Willi  
Clerk/Treasurer

CITY OF GILLETT, WISCONSIN  
ORDINANCE 1-89

THE COMMON COUNCIL OF THE CITY OF GILLETT, WISCONSIN, DO  
ORDAIN AS FOLLOWS:

That pursuant to Section 66.025, Wisconsin Statutes, the  
following described property is hereby annexed to the City of  
Gillett, Wisconsin, Oconto County, Wisconsin:

Part of the Northwest Quarter (1/4) of the Northeast  
Quarter (1/4), Section 28, Township 28 North, Range 18  
East, County of Oconto, State of Wisconsin, described as  
follows:

Beginning at the North 1/4 post of Section 28, thence  
south on the said 1/4 line to the center of the  
public highway, thence Northeasterly along the center  
of the said highway to the section line between  
Sections 21 and 28, thence West on the said section  
line to the place of beginning.

Said property is contiguous to the City of Gillett.

BE IT FURTHER RESOLVED, that the above described property  
is owned by the City of Gillett, said property having been  
purchased by the city on February 7, 1989. That previous to  
the purchase of said property, said property was located within  
the Town of Gillett, Oconto County, Wisconsin.

BE IT FURTHER RESOLVED, that the Clerk/Treasurer is hereby  
authorized and directed to file five (5) certified copies of  
this ordinance along with five (5) copies of a plat showing the  
boundaries of the territory attached in the Office of the  
Secretary of State. Upon the filing of said copies with the  
Secretary of State's office, the above described property shall  
be deemed to be attached to the City of Gillett, Wisconsin.

This Ordinance shall take effect upon passage and  
publication by law.

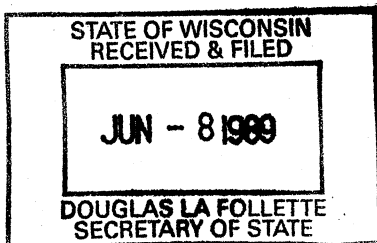

*Ronald K. Lambrecht*  
\_\_\_\_\_  
Ronald K. Lambrecht, Mayor

*Devin Willi*  
\_\_\_\_\_  
Devin Willi, Clerk/Treasurer

Adopted 6-1-1989, 5 ayes, 0 noes, 1 absent  
Published 6-7-1989

I hereby certify that the foregoing is a true and correct copy  
of the Ordinance duly adopted by the Common Council of the City  
of Gillett on the 1st day of June, 1989.

*Devin Willi*  
\_\_\_\_\_  
Devin Willi, Clerk/Treasurer

JN06-071

PL#16

DISK#15

# PLAT OF SURVEY

Part of the Northwest quarter of the Northeast quarter of Section 28, Township 28 North, Range 18 East, Town of Gillett, Oconto County, Wisconsin

STATE OF WISCONSIN  
RECEIVED & FILED

JUN - 8 1989

DOUGLAS LA FOLLETTE  
SECRETARY OF STATE

N 1/4 COR  
SEC. 28

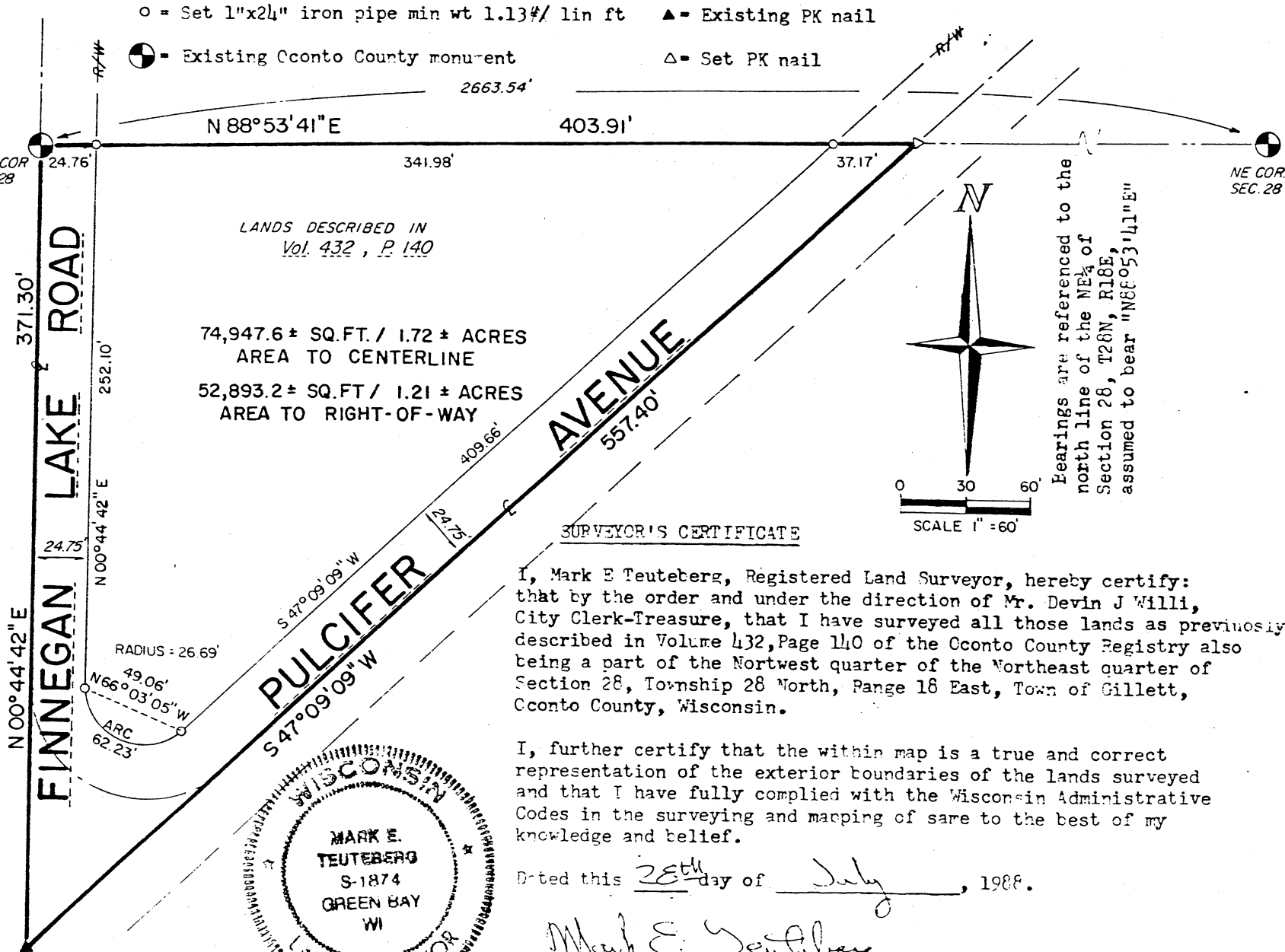

- o = Set 1"x24" iron pipe min wt 1.13#/ lin ft
- ▲ = Existing PK nail
- ⊙ = Existing Cconto County monument
- △ = Set PK nail

LANDS DESCRIBED IN  
Vol. 432, P. 140

74,947.6 ± SQ. FT. / 1.72 ± ACRES  
AREA TO CENTERLINE  
52,893.2 ± SQ. FT. / 1.21 ± ACRES  
AREA TO RIGHT-OF-WAY

## PULCIFER AVENUE

### SURVEYOR'S CERTIFICATE

I, Mark E Teuteberg, Registered Land Surveyor, hereby certify: that by the order and under the direction of Mr. Devin J Willi, City Clerk-Treasurer, that I have surveyed all those lands as previously described in Volume 432, Page 140 of the Oconto County Registry also being a part of the Northwest quarter of the Northeast quarter of Section 28, Township 28 North, Range 18 East, Town of Gillett, Oconto County, Wisconsin.

I, further certify that the within map is a true and correct representation of the exterior boundaries of the lands surveyed and that I have fully complied with the Wisconsin Administrative Codes in the surveying and mapping of same to the best of my knowledge and belief.

Dated this 28th day of July, 1988.

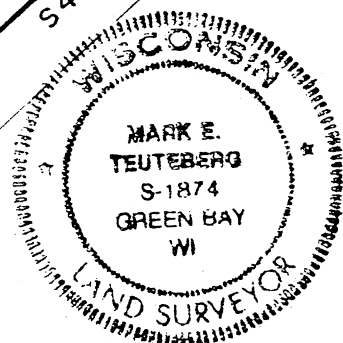

Mark E. Teuteberg  
Mark E Teuteberg, RLS # 1874  
AARON ASSOCIATES, Oconto Falls, Wisconsin 54154

Bearings are referenced to the north line of the NE 1/4 of Section 28, T28N, R18E, assumed to bear "N88°53'41"E"