

OMRO

## WINNEBAGO COUNTY

Territory detached from Village  
of Omro and annexed to the  
Town of Omro.

State of Wisconsin, }  
Department of State. } ss.

Received and filed this 13th

day of Nov. A. D. 1943.

*Fred R. Zimmerman*

Secretary of State.

STATE OF WISCONSIN SS  
DEPARTMENT OF STATE  
RECEIVED AND FILED  
NOV 13 1943  
FRED R. ZIMMERMAN  
SECRETARY OF STATE

THE STATE OF WISCONSIN

Highway Commission

Division No. 3

Second Floor Nicolet Building- 225 N. Adams St.,  
GREEN BAY

February 4, 1943

Mr. Rodney Alder  
Attorney at law  
Omro, Wisconsin

SUBJECT: Change in Boundary Lines  
Village of Omro  
Winnebago County

Dear Sir:

In compliance with your request of yesterday, we are returning attached hereto, the certified copy of the Order of Detachment pertaining to the above subject which was mailed to us recently by Mr. Altman.

It was our intention to send the copy of the Order to our home office together with the revised plats of the Village and Town of Omro in support of the changes made in the common boundary of the two units in January, 1940, with a view to adjusting the mileage of the involved roads for a proper distribution of the local roads and streets allotments. However, if the village will immediately file with the Secretary of State a certificate of the change as provided for in sections 61.18(6), 61.185 and 62.07 of the statutes, the adjustment in road mileages can be made in time to distribute the allotments for the current year in accordance with the change in boundaries. On the other hand, we are not permitted to recognize any boundary changes unless and until the foregoing provisions have been complied with.

In this connection we wish to bring to your attention apparent discrepancies in the detailed description of the detached territory as described in the copy of the Order of Detachment. It appears to us that this does not clearly or correctly describe the territory. The general description (last paragraph of the order) seems to be in order except that the location and dimensions of Outlots 92 and 93 are not defined. Checking with the Register of Deeds for Winnebago County, we found that these outlots lie in the N. W. corner of the East One-half of the S. W.  $\frac{1}{4}$ , and the two lots combined occupy an area 297 feet square. We are attaching a sketch showing the detached territory and which shows the location of Outlots 92 and 93.

We suggest that the description in the Order of Detachment be supplemented with corrected written descriptions or a sketch, or both, when filing the certificate with the Secretary of State.

C  
O  
P  
Y

Very truly yours

STATE HIGHWAY COMMISSION OF WISCONSIN

By: D. F. Culbertsons

Division Engineer

D. F. Culbertson/s  
Encs.

cc- A. O. Altman  
Clerk, Town of Omro  
R. # 1  
Omro, Wis

STATE OF WISCONSIN  
DEPARTMENT OF STATE  
RECEIVED AND FILED  
NOV 13 1943  
FRED R. ZIMMERMAN  
SECRETARY OF STATE

STATE OF WISCONSIN }  
COUNTY OF WINNEBAGO } SS.

I, EDWARD C. ABELL, Clerk of the Circuit

Court of Winnebago County, do hereby certify that the annexed copy \_\_\_\_\_

ORDER OF DETACHMENT

has s been compared by me with the original \_\_\_\_\_

IN THE MATTER OF THE PETITION FOR DETACHMENT OF CERTAIN  
TERRITORY FROM THE VILLAGE OF OMRO FOR ANNEXATION THERETO  
TO ADJACENT TOWNSHIP

now on file and of record in my office, and that the said copy is a \_\_\_\_\_ correct transcript from such original and the whole thereof.

IN WITNESS WHEREOF, I have hereunto set my hand and affixed

the seal of the said Circuit \_\_\_\_\_ Court, of said County

on this 22nd day of January A. D., 19 43.

Edward C. Abell, Clerk

By \_\_\_\_\_, Deputy

STATE OF WISCONSIN SS  
DEPARTMENT OF STATE  
RECEIVED AND FILED  
NOV 13 1943  
FRED R. ZIMMERMAN  
SECRETARY OF STATE

. . . .

IN THE MATTER OF THE PETITION  
FOR DETACHMENT OF CERTAIN TERRITORY  
FROM THE VILLAGE OF OMRO FOR ANNEXA-  
TION THERETO TO ADJACENT TOWNSHIP.

ORDER OF DETACHMENT.

. . . .

At a regular term of the Circuit Court of Winnebago County, Wisconsin, begun and held at the Courthouse, in the City of Oshkosh, Winnebago County, Wisconsin, on the 8th day of January, A. D., 1940, and on said 8th day of January, 1940.

Present: Hon. Henry P. Hughes, Circuit Judge, Presiding.

. . . .

This matter having come on for hearing on the 23rd day of December, A.D., 1939, pursuant to notice, and having been duly adjourned to January 8, 1940, at two o'clock in the afternoon of said day, the petitioners being represented by Walter J. Patri, of the firm of Barber, Keefe, Patri, Stillman & Nolan, and the Village of Omro being represented by Attorney Rodney Alder, and there being no other appearances;

And it appearing that H. Spiegelberg, W. R. Ward, Hattie B. Ward, Charles Allen, Hannah M. King, A. D. Cady, and Mrs. August Immisch, pursuant to the provisions of Section 61.18 of the Wisconsin Statutes for 1937, made application to the Circuit Court of Winnebago County, Wisconsin, for detachment of property owned by them, as hereinafter described, from the Village of Omro to the adjacent township of the Town of Omro, Winnebago County, Wisconsin, which said application was left with the village clerk for a period of three weeks or more from the first publication of the notice of such application, proof of which fact was given by the clerk in her testimony; and it also appearing that a map and census was duly made and prepared in compliance with the Statutes in such case made and provided, which were also left with the village clerk for examination; and it also appearing that notice of such hearing was duly published once a week for six weeks in

the Omro Herald, as required by law, proof of such publication having been filed herein;

✓ And it further appearing that the Village Board of the Village of Omro, Wisconsin, under date of November 2, 1939, duly passed a resolution consenting to such proposed alteration;

And it further appearing that the allegations of the application are true;

And the Court having taken testimony in the matter and being fully advised in the matter, and upon all the records and files herein, and upon motion of Barber, Keefe, Patri, Stillman & Nolan, attorneys for the applicants;

IT IS ORDERED, that the following described property of the following named persons be and the same is hereby detached from the Village of Omro, Wisconsin, to the Town of Omro, Wisconsin, to-wit:

$E\frac{1}{2}$  of  $SW\frac{1}{4}$  of Sec. 17, T. 18 N. of R. 15 East, except Outlots 92 and 93, H. Spiegelberg;  
 $W\frac{1}{2}$  of  $N\frac{1}{2}$  of  $SE\frac{1}{4}$  of Sec. 17, T. 18 North of Range 15 East, W.R. Ward and Hattie B. Ward;  
 $NE\frac{1}{4}$  of  $SE\frac{1}{4}$  and  $NE\frac{1}{4}$  of  $NW\frac{1}{4}$  of  $SE\frac{1}{4}$ , all in Sec. 17, T. 18, North of Range 15 East, Charles Allen;  
South Half of  $NW\frac{1}{4}$  of  $SE\frac{1}{4}$  and North Quarter of  $SW\frac{1}{4}$  of the  $SE\frac{1}{4}$ , all in Sec. 17, T. 18 North of Range 15, East, Hannah M. King and A. D. Cady;  
South Half of  $SE\frac{1}{4}$  of Sec. 17, T. 18 North of Range 15 East, excepting a strip of 10 acres off the entire North side of the  $SW\frac{1}{4}$  of the  $SE\frac{1}{4}$  of said Sec. 17, Mrs. August Immisch;

all of said detached property being generally described as the

Southeast Quarter of Section 17, and the East Half of Southwest Quarter of Section 17, excepting Outlots 92 and 93, all in Township 18 North of Range Fifteen East.

BY THE COURT:

Henry P. Hughes  
\_\_\_\_\_  
CIRCUIT JUDGE.

STATE OF WISCONSIN  
DEPARTMENT OF STATE  
RECEIVED AND FILED  
NOV 13 1943  
FRED R. ZIMMERMAN  
SECRETARY OF STATE

114528

11

Register's Office } ss.  
Winnebago County }

Received for record  
this 9th day of November  
1943 at 10:54 o'clock AM,  
and Recorded in Vol. 524  
Page 6-7

Geo B Young  
Register

chg  
1/25

Rodney Alder  
Omro

Sec. 17 T. 18 N. R. 15 E.  
WINNEBAGO County WIS State

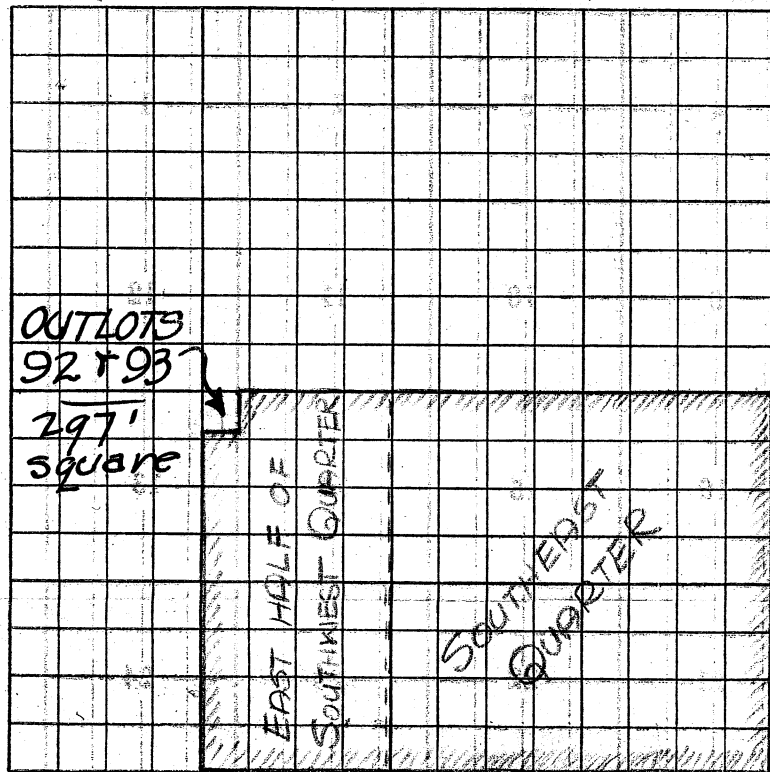

STATE OF WISCONSIN  
 DEPARTMENT OF STATE  
 RECEIVED AND FILED  
 NOV 13 1943  
 FRED R. ZIMMERMAN  
 SECRETARY OF STATE

NE SW SE  
 NW SW SE  
 NE NW SW SE

## REMARKS:

TERRITORY DETACHED  
 FROM VILLAGE OF  
 ONIRO AND ANNEXED  
 TO TOWN OF ONIRO  
 -OUTLINED IN RED

NE NE

NW

SW

SE

NE NW

NW

SW

SE

Platted by



T. 18 N R. 15 E M.  

WINN County   State  

TRADE MARK

6	5	4	3	2	1
7	8	9	10	11	12
18	17	16	15	14	13
19	20	21	22	23	24
SEE OTHER SIDE					
30	29	28	27	26	25
31	32	33	34	35	36