

CITY OF DELAFIELD

COUNTY OF WAUKESHA

ANNEXATION & PLAT

OFFICE OF THE SECRETARY OF STATE
State of Wisconsin

FILED MARCH 5, 1998



C-195

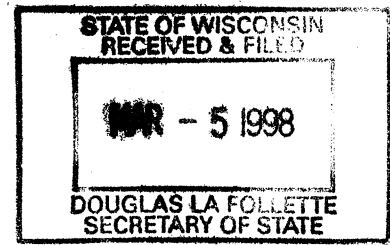

500 Genesee Street, Delafield, WI 53018-1896

March 4, 1998

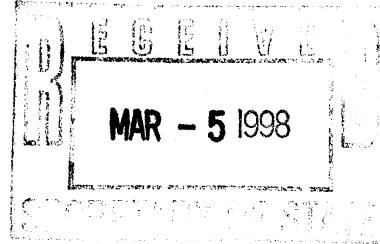

Douglas J. La Follette:
State of Wisconsin
Secretary of State
State Capitol
Madison, WI 53702

RE: Ordinance 429 "An Annexation Ordinance"

At the Special Council meeting held on March 4, 1998, the Common Council of the City of Delafield, Waukesha County, Wisconsin adopted Ordinance 429 "AN ORDINANCE ANNEXING CERTAIN LANDS OF THE TOWN OF DELAFIELD TO THE CITY OF DELAFIELD, WISCONSIN."

According to Wis. Stat. 66.025, please find enclosed six (6) certified copies of Ordinance 429 and six (6) copies of a plat showing the boundaries of the territory attached.

Thank you.

Marilyn Czubkowski

Marilyn Czubkowski, CMC
City Clerk

Enclosure

cc: Atty Wm. Chapman
Admin. Scott Botcher

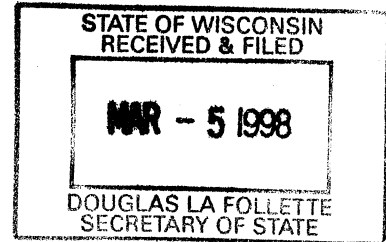

I, MARILYN CZUBKOWSKI, CITY CLERK FOR THE CITY OF DELAFIELD, WAUKESHA COUNTY, WISCONSIN DO HEREBY CERTIFY THAT THE ATTACHED IS A TRUE AND EXACT COPY OF ORDINANCE 429 ADOPTED BY THE COMMON COUNCIL OF THE CITY OF DELAFIELD ON MARCH 4, 1998.

Marilyn Czubkowski
Marilyn Czubkowski, CMC
City Clerk

AN ORDINANCE ANNEXING CERTAIN LANDS
OF THE TOWN OF DELAFIELD TO THE
CITY OF DELAFIELD, WISCONSIN

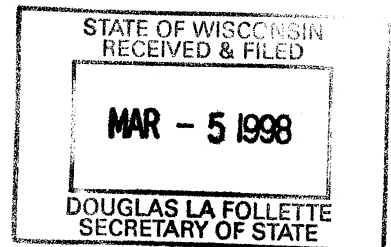

The Common Council of the City of Delafield, Waukesha County, Wisconsin, does ordain as follows:

SECTION 1. TERRITORY ANNEXED. In accordance with §66.025 of the Wisconsin Statutes, the following described territory in the Town of Delafield, Waukesha County, Wisconsin, owned by the City of Delafield and lying near and contiguous to the City of Delafield, is annexed to and made part of the City of Delafield, Waukesha County, Wisconsin:

Over and across a part of the South 1/2 of the SW 1/4 of Section 10, T7N, R18E, Town of Delafield, Waukesha County, Wisconsin, more fully described as follows:

Beginning at the SE corner of said SW 1/4; thence N.00°-12'-14"E., along the east line of said SW 1/4, 1325.085 feet to the north line of the south 1/2 of said SW 1/4; thence N.89°-24'-54"W., along said north line, 2200.70 feet to a point; thence S.00°-14'-58"W., 1027.81 feet to a point; thence N.89°-45'-02"W., 390.10 feet to the easterly right-of-way line of S.T.H. "83"; thence S.00°-14'-58"W., along said easterly line, 10.00 feet to a point; thence S.89°-45'-02"E., 400.10 feet to a point; thence N.00°-14'-58"E., 1027.75 feet to a point; thence S.89°-24'-54"E., 2180.71 feet to a point; thence S.00°-12'-14"W., 1315.07 feet to a point on the south line of said SW 1/4; thence S.89°-20'-16"E., along said south line, 10.00 feet to the place of beginning.

SECTION 2. EFFECT OF ANNEXATION. From and after the date of this ordinance, the territory described in Section 1 shall be a part of the City of Delafield, Waukesha County, Wisconsin, for any and all purposes provided by law, and all persons coming or residing within such territory shall be subject to all ordinances, rules and regulations governing the City of Delafield, Waukesha County, Wisconsin. There are no electors residing in the territory to be annexed at the time of the adoption of this ordinance.

SECTION 3. WARD AND ALDERMANIC DISTRICT DESIGNATION. The territory described in Section 1 of this ordinance is hereby made a part of the Second Ward, Second Aldermanic District of the City of Delafield, subject to the ordinances, rules and regulations of the City governing wards and aldermanic districts.

SECTION 4. FILING REQUIREMENT. The City Clerk is directed to file six certified copies of this ordinance in the office of the Secretary of State, together with six copies of a plat showing the boundaries of the territory annexed and attached to the City of Delafield.

SECTION 5. SEVERABILITY. If any provision of this ordinance is invalid or unconstitutional, or if the application of this ordinance to any person or circumstances is invalid or unconstitutional, such invalidity or unconstitutionality shall not affect the other provisions or applications of this ordinance which can be given effect without the invalid or unconstitutional provision or application.

SECTION 6. EFFECTIVE DATE. This ordinance shall take effect upon passage and publication as required by law, and upon compliance with Section 4 above.

DATED: 3/4/98

CITY OF DELAFIELD

By: Ed McAleer
Ed McAleer, Mayor

ATTEST:

Marilyn Czubkowski
Marilyn Czubkowski, Clerk

Date Adopted: 3/4/98

Date Published: 3/9/98

Effective Date: 3/10/98

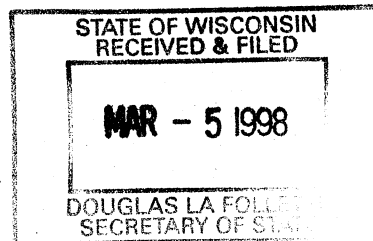

Over and across a part of the South 1/2 of the SW 1/4 of Section 10, T7N, R18E, Town of Delafield, Waukesha County, Wisconsin, more fully described as follows:

Beginning at the SE corner of said SW 1/4; thence N.00°-12'-14"E., along the east line of said SW 1/4, 1325.085 feet to the north line of the south 1/2 of said SW 1/4; thence N.89°-24'-54"W., along said north line, 2200.70 feet to a point; thence S.00°-14'-58"W., 1027.81 feet to a point; thence N.89°-45'-02"W., 390.10 feet to the easterly right-of-way line of S.T.H. "83"; thence S.00°-14'-58"W., along said easterly line, 10.00 feet to a point; thence S.89°-45'-02"E., 400.10 feet to a point; thence N.00°-14'-58"E., 1027.75 feet to a point; thence S.89°-24'-54"E., 2180.71 feet to a point; thence S.00°-12'-14"W., 1315.07 feet to a point on the south line of said SW 1/4; thence S.89°-20'-16"E., along said south line, 10.00 feet to the place of beginning.

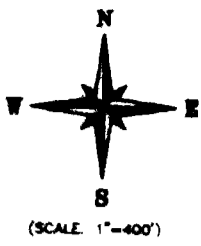

ANNEXATION MAP TOWN OF DELAFIELD TO CITY OF DELAFIELD

VILLAGE OF HARTLAND

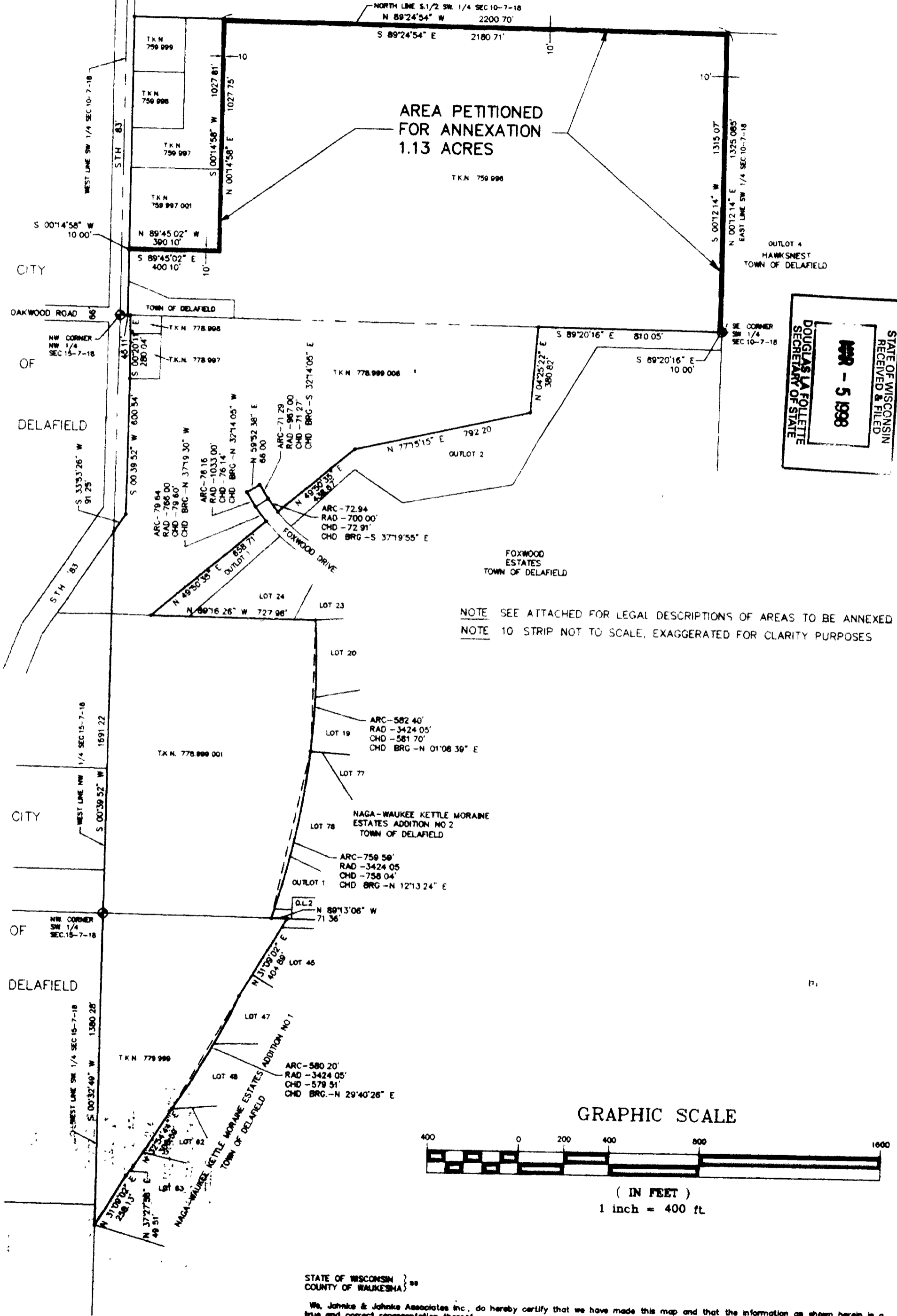

STATE OF WISCONSIN
RECEIVED & FILED
MAR - 5 1998
DOUGLAS LA FOLLETTE
SECRETARY OF STATE

NOTE SEE ATTACHED FOR LEGAL DESCRIPTIONS OF AREAS TO BE ANNEXED
NOTE 10 STRIP NOT TO SCALE, EXAGGERATED FOR CLARITY PURPOSES

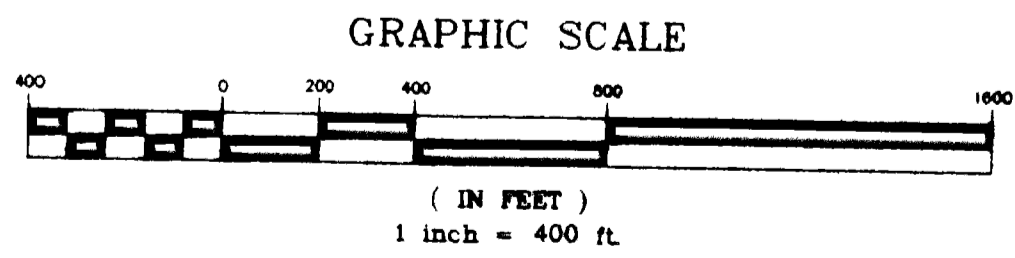

STATE OF WISCONSIN }
COUNTY OF WAUKESHA }

We, John W. Jankke & Associates Inc., do hereby certify that we have made this map and that the information as shown herein is a true and correct representation thereof.

John W. Jankke
JOHN W. JANKKE - Wis. Reg. No. S-917
DATED THIS DAY OF 1998