

CITY OF MILTON

COUNTY OF ROCK

Annexation and Plat Map

OFFICE OF THE SECRETARY OF STATE
State of Wisconsin

FILED April 18, 1988

DOUGLAS LA FOLLETTE
SECRETARY OF STATE



STATE OF WISCONSIN
OFFICE OF THE SECRETARY OF STATE
201 EAST WASHINGTON AVENUE, ROOM 271
MADISON 53702

CORPORATIONS
DIVISION

P.O. BOX 7846
MADISON, WI 53707

COOPERATIVE ASSOCIATIONS
DOMESTIC AND FOREIGN
CORPORATIONS AND
LIMITED PARTNERSHIPS
(608) 266-3590

UNIFORM COMMERCIAL
CODE DIVISION

P.O. BOX 7847
MADISON, WI 53707

GENERAL INFORMATION
(608) 266-3087
TELEPHONE SEARCH REQUESTS
(608) 267-7167

GOVERNMENT RECORDS
DIVISION

P.O. BOX 7848
MADISON, WI 53707

LOBBY REGULATION
MUNICIPAL/RAILROAD RECORDS
PUBLICATION OF STATE LAWS
(608) 266-5503
NOTARIES PUBLIC
APOSTILLES/AUTHENTICATIONS
(608) 266-5594
TRADE NAMES/TRADEMARKS
(608) 266-5653

ADMINISTRATIVE
SERVICES DIVISION

P.O. BOX 7848
MADISON, WI 53707

GENERAL OPERATIONS
(608) 266-1437
GENERAL OFFICE INFORMATION
(608) 266-5801

LEGAL SERVICES
SECTION

P.O. BOX 7848
MADISON, WI 53707

GENERAL COUNSEL
(608) 266-0182
CORPORATIONS COUNSEL
(608) 266-0181

Department of Transportation
Room 951
Hill Farm State Office Building
Madison, WI

Attn: John Pamperin

Dear Sir:

Pursuant to Wis. Stats. 66.021/66.025, we are pleased to
enclose in duplicate, certificate and plat relating to
annexation of territory adopted by the Common Council of
the City of MILTON, County of ROCK
on March 15, 1988.

Sincerely,

Douglas La Follette
DOUGLAS LA FOLLETTE
Secretary of State

cc: Depts. of:
Administration
Development
Public Instruction
Revenue

Clerk
File



City of Milton

Office of the Clerk - Treasurer

116 Parkview Drive
P.O. Box 188
Milton, Wisconsin 53563
Dial 608/868-7679

CERTIFICATE OF ANNEXATION

I, Doris E. Viney, Clerk-Treasurer of the City of Milton, County of Rock, State of Wisconsin, DO HEREBY CERTIFY that the following described territory was detached from the Town of Milton, County of Rock, and was annexed to the said City of Milton, pursuant to Section 66.021 of the Wisconsin Statutes, by an ordinance adopted by the Common Council at a regular meeting held March 15, 1988:

Lot 1 of Certified Survey Map recorded in Volume 2 of Certified Survey Maps at Page 166, as Document No. 774819 and being a part of the NW1/4 of the NE1/4 of Section 33, Town 4 North, Range 13 East, Milton Township, Rock County, Wisconsin.

I also hereby certify that the population in the annexed territory is zero (0).

Dated: March 16, 1988

CITY OF MILTON

Doris E. Viney
Doris E. Viney,
Clerk-Treasurer

STATE OF WISCONSIN
RECEIVED AND FILED

APR 18 1988

ORDINANCE #205

AN ORDINANCE TO BE KNOWN AS CHAPTER 16, SECTION 16.15 OF THE 1969 CODE OF GENERAL ORDINANCES OF THE CITY OF MILTON, ROCK COUNTY, WISCONSIN, AMENDING TERRITORY TO THE CITY OF MILTON, ROCK COUNTY, WISCONSIN.

The Common Council of the City of Milton, Rock County, Wisconsin, do ordain as follows:

(1) Territory Annexed. In accordance with Section 66.021 of the Wisconsin Statutes and the petition for direct annexation filed with the City Clerk on the 1st day of February 1988, signed by the owner of all of the following described territory in the Town of Milton, Rock County, Wisconsin, to-wit:

Lot 1 of Certified Survey Map recorded in Volume 2 of Certified Survey Maps at Page 166, as Document No. 774819 and being a part of the NW1/4 of the NE1/4 of Section 33, Town 4 North, Range 13 East, Milton Township, Rock County, Wisconsin.

(2) Effect of Annexation. From and after the date of this ordinance the territory described in Sub-section (1) shall be a part of the City of Milton for any and all purposes provided by law and all persons coming or residing within such territory shall be subject to all ordinances, rules and regulations governing the City of Milton.

(3) Zoning Classification. The territory annexed to the City of Milton by this ordinance is designated to be part of the B-2 district of the City of Milton for zoning purposes and subject to all provisions of "Chapter 9 Zoning Ordinances" relating to such district classifications and zoning in the City of Milton.

(4) Ward Designation. The territory described in Sub-section (1) of this ordinance is hereby made a part of the 6th Ward of the City of Milton subject to the ordinances, rules and regulations of the City governing wards.

(5) Severability. If any provision of this ordinance is invalid or unconstitutional, or if the application of this ordinance to any person or circumstances is invalid or unconstitutional, such invalidity or unconstitutionality shall not affect the other provisions or application of this ordinance which can be given effect without the invalid or unconstitutional provision or application.

(6) Effective Date. This ordinance shall take effect upon passage and publication as provided by law.

Roll Call

Ayes:

Noes:

Ald. Bertagnoli
Ald. Sessler
Ald. Schumacher
Ald. Whitford

Ald. Burrows
Ald. Glorvigen

STATE OF WISCONSIN
RECEIVED AND FILED

APR 18 1988

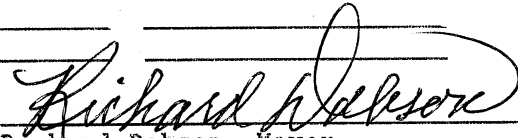
Richard Dabson, Mayor

Attest:

Doris E. Viney
Doris E. Viney, Clerk-Treasurer

1st Reading:	<u>March 15, 1988</u>
2nd Reading:	<u>Waived</u>
3rd Reading:	<u>Waived</u>
Public Hearing:	<u>None</u>
Adopted:	<u>March 15, 1988</u>
Published:	<u>March 31, 1988</u>

I hereby certify that the foregoing ordinance was duly and officially adopted at a regular meeting of the Common Council of the City of Milton on March 15, 1988, and published in the official paper on March 31, 1988.

Doris E. Viney
Doris E. Viney,
Clerk-Treasurer
City of Milton

STATE OF WISCONSIN
RECEIVED AND FILED

APR 18 1988

CERTIFIED SURVEY MAP OF

PART OF THE N.W. 1/4 OF THE N.E. 1/4 OF SECTION 33, T.4 N., R.13 E. OF THE 4TH P.M., MILTON TOWNSHIP, ROCK COUNTY, WISCONSIN.

SCALE 1" = 80 FEET

SURVEYORS CERTIFICATE OF COMPLIANCE WITH STATUTE

State of Wisconsin } ss: I, Hugh J. Lee, a Registered Land Surveyor, do hereby certify that
County of Rock } I have surveyed and mapped part of the N.W. 1/4 of the N.E. 1/4 of
Section 33, T.4 N., R.13 E. of the 4th P.M., Milton Township, Rock County, Wisconsin
DESCRIBED AS FOLLOWS: Beginning at a point in the North line of Section 33, aforesaid
1112.37 feet South 88-19-03 East of the North 1/4 corner of said Section; thence
South 88-19-03 East, along said North line and the centerline of High Street, 208.00
feet; thence South 00-34-03 East, 241.00 feet; thence North 88-19-03 West, 208.00 feet
thence North 00-34-03 West, 241.00 feet to the place of beginning, containing 0.992
acres. That I have made such survey and map by the direction of Robert L. Schmidt,
owner of said land and that I have fully complied with the provisions of S. 236.36
of the Wisconsin Statutes in surveying and mapping the same.
Given under my hand and seal this 19th day of October, A.D. 1971 at Beloit, Wisconsin.

Approved by the Town Board of Milton Township

this 26 day of Oct A.D. 1971

C. F. Nelson

Approved by the City Council of Milton,

Wisconsin this 14 day of Sept. A.D.

1971

Attest: C. H. Brock

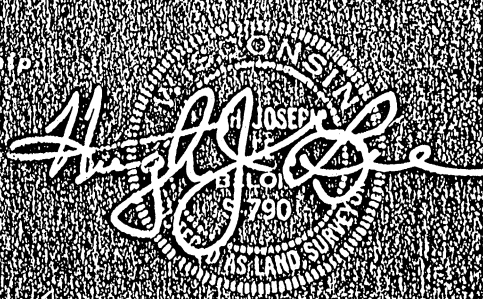

This final Subdivision No. S711.012 is approved NOV 2, 1971, pursuant
to Chapter 17 of the Rock County Ordinance.

David Nelson Secretary Planning and Zoning
Committee

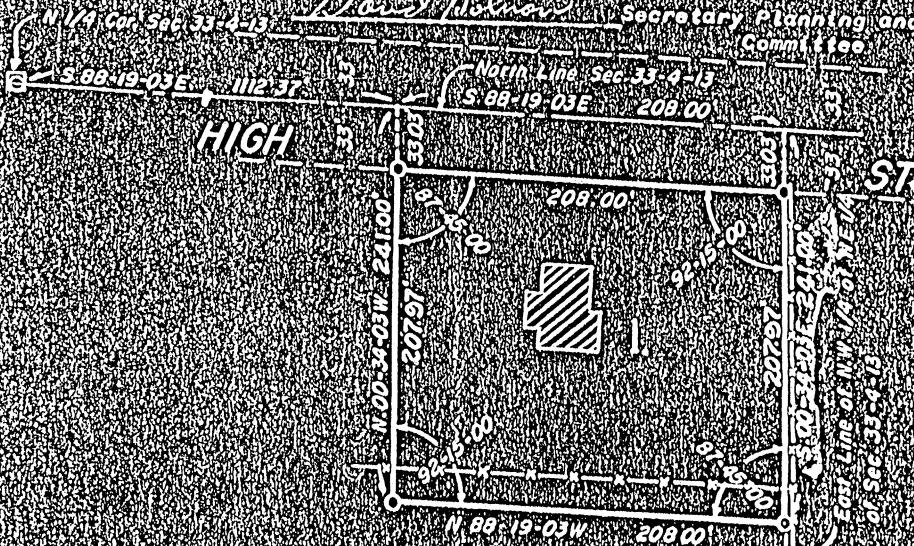

MONUMENT KEY

- | | |
|------------------------------------|--------------------|
| ○ Iron Pipes Set | —X—X—X— Fences |
| ○ Iron Pipes Found | □ Conc. Mon. Set |
| ● Iron Pins Set | ○ Iron Pins Found |
| —●— Reference Points or P.K. Nails | ■ Conc. Mon. Found |

774919

Received for record this 27 day of Nov A.D. 1971

at 4:30 o'clock P.M. and recorded in Volume 2, page 166 of Certified Survey Maps of Rock County,

Wisconsin. Bud Albrecht Registrar.

ORDER NO. 11745

DATE: OCTOBER, 1971

FOR: BUD ALBRECHT

R. H. BATTERMAN & CO.

Professional Engineer and Land Surveyors, Beloit, Wisconsin.

166