City of Milton

County of Rock

Annexation and plat

Ordinance # 33

OFFICE OF THE SECRETARY OF STATE
State of Wisconsin

Filed March 30, 1994

MEMORANDUM

OFFICE OF THE SECRETARY OF STATE STATE OF WISCONSIN

Date: 4-18-94

**From: Government Records Division
Ginny Bormann, Records Specialist
30 West Mifflin Street, 10th Floor
P. O. Box 7848
Madison, WI 53707-7848**

**To: Mary Marsden
Department of Transportation
Room 951, Hill Farm State Office Bldg.**

RE: Municipal filing distribution

Attached please find a municipal filing submitted to the Office of the Secretary of State pursuant to Chapter 66, Wis. Stats.

**cc: Frank Humphrey, Dept of Revenue
Paul Endres, Dept of Public Instruction
George Hall, DOA/Energy & Intergovernmental Relations
Bob Naylor, Dept of Administration
Kate Lawton, DATCP
Clerk
File**



City of Milton

Office of the Clerk - Treasurer

116 Parkview Drive

P.O. Box 188

Milton, Wisconsin 53563-0188

(608) 868-6900

March 25, 1994

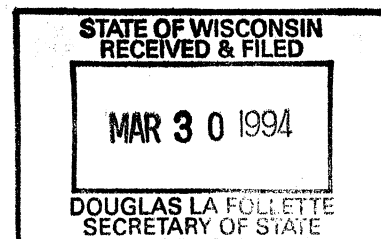

Honorable Douglas LaFollette
Secretary of State
State Capitol Building
Madison, WI 53700

Dear Sir:

Enclosed are four (4) copies of a Certificate of Annexation with plat attached to cover the parcel of land annexed to the City of Milton from the Town of Milton, pursuant to S. 66.025 of the Wisconsin Statutes.

Also enclosed are four (4) certified copies of the Annexation Ordinance which was adopted by the Common Council at its regular meeting on February 4, 1992.

Very truly yours,

Doris E. Viney,
Clerk-Treasurer

DEV:df
Enclosures

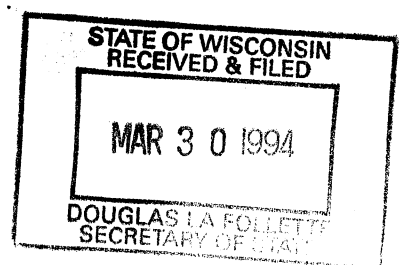

ORDINANCE #33

AN ORDINANCE TO BE KNOWN AS CHAPTER 16, SECTION 16.23, OF THE CODE OF GENERAL ORDINANCES OF THE CITY OF MILTON, ROCK COUNTY, WISCONSIN, ANNEXING TERRITORY TO THE CITY OF MILTON, ROCK COUNTY, WISCONSIN.

The Common Council of the City of Milton do ordain as follows:

(1) Territory Annexed. In accordance with Section 66.025 of the Wisconsin Statutes the following described territory in the Town of Milton, Rock County, Wisconsin, owned by the City of Milton and lying contiguous to the present City boundary:

Part of the SW.1/4 and SE.1/4 of Section 34, T.4N., R.13E. of the 4th P.M., Milton Township, Rock County, Wisconsin.

DESCRIBED AS FOLLOWS: Beginning at the South 1/4 Corner of said Section 34; thence S.89 degrees 48' W. along the South Line of the SW.1/4 of said Section, 597.33 feet to the Centerline of Parkview Drive; thence N.21 degrees 55'50"E. along said Centerline, 2201.28 feet to the South Line of Brown Heights; thence N.89 degrees 53'20"E. along said South Line, 498.03 feet to the SE corner of Lot 4 of said Brown Heights; thence S.2 degrees 56'30"E. 1765.08 feet to the Northwesterly R.O.W. (right-of-way) line of S.T.H. 26; thence S.49 degrees 40'30"W. along said R.O.W. line, 372.45 feet; thence S.83 degrees 48'30"W. continuing along said R.O.W. line, 334.19 feet; thence S.89 degrees 58'20"W. continuing along said R.O.W. line, 115.84 feet to the North 1/4 Corner of Section 3-3-13; thence S.89 degrees 18'30"W. 81.44 feet to the place of beginning. Containing 43.82 acres.

(2) Effect of Annexation. From and after the date of this ordinance the territory described in subsection (1) shall be a part of the City of Milton for any and all purposes provided by law and all persons coming or residing within such territory shall be subject to all ordinances, rules and regulations governing the City of Milton.

(3) Zoning Classification. The territory annexed to the City of Milton by this ordinance is designated to be part of the Agricultural District Two (A-2) of the City of Milton for zoning purposes and subject to all provisions of "Chapter 9 Zoning Ordinance" relating to such district classifications and zoning in the City of Milton.

(4) Ward Designation. The territory described in subsection (1) of this ordinance is hereby made a part of the 3rd Ward of the City of Milton subject to the ordinances, rules and regulations of the City governing wards.

(5) Severability. If any provision of this ordinance is invalid or unconstitutional, or if the application of this ordinance to any person or circumstances is invalid or unconstitutional, such invalidity or unconstitutionality shall not affect the provisions or applications of this ordinance which can be given effect without the invalid or unconstitutional provision or application.

(6) Effective Date. This ordinance shall take effect upon passage and publication as provided by law.

Roll Call: Ayes: 6

Noes: 0

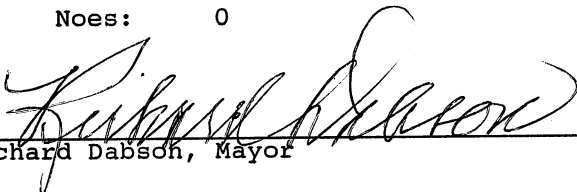
Richard Dabsch, Mayor

Attest:

Doris E. Viney, Clerk-Treasurer

1st reading: March 15, 1994
2nd reading: Waived
3rd reading: Waived
Public Hearing: None
Adopted: March 15, 1994
Published: March 24, 1994

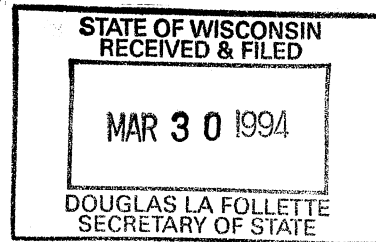

I hereby certify that the foregoing ordinance was duly and officially adopted by the Common Council of the City of Milton at a regular meeting held on March 15, 1994.

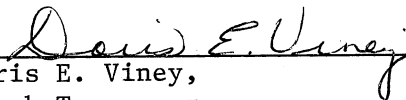
Doris E. Viney,
Clerk-Treasurer



City of Milton

Office of the Clerk - Treasurer

116 Parkview Drive

P.O. Box 188

Milton, Wisconsin 53563-0188

(608) 868-6900

CERTIFICATE OF ANNEXATION

I, Doris E. Viney, Clerk-Treasurer of the City of Milton, County of Rock, State of Wisconsin, DO HEREBY CERTIFY that the following described territory was detached from the Town of Milton, County of Rock, and was annexed to the said City of Milton, pursuant to Section 66.025 of the Wisconsin Statutes, by an ordinance adopted by the Common Council at a regular meeting held March 15, 1994:

Part of the SW.1/4 and SE.1/4 of Section 34, T.4N., R.13E. of the 4th P.M., Milton Township, Rock County, Wisconsin.

DESCRIBED AS FOLLOWS: Beginning at the South 1/4 Corner of said Section 34; thence S.89 degrees 48' W. along the South Line of the SW.1/4 of said Section, 597.33 feet to the Centerline of Parkview Drive; thence N.21 degrees 55'50"E. along said Centerline, 2201.28 feet to the South Line of Brown Heights; thence N.89 degrees 53'20"E. along said South Line, 498.03 feet to the SE corner of Lot 4 of said Brown Heights; thence S.2 degrees 56'30"E. 1765.08 feet to the Northwesterly R.O.W. (right-of-way) line of S.T.H. 26; thence S.49 degrees 40'30"W. along said R.O.W. line, 372.45 feet; thence S.83 degrees 48'30"W. continuing along said R.O.W. line, 334.19 feet; thence S.89 degrees 58'20"W. continuing along said R.O.W. line, 115.84 feet to the North 1/4 Corner of Section 3-3-13; thence S.89 degrees 18'30"W. 81.44 feet to the place of beginning. Containing 43.82 acres.

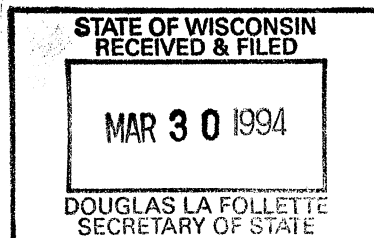

I also hereby certify that the population in the annexed territory is zero (0).

DATED: March 16, 1994

CITY OF MILTON

Doris E. Viney,
Clerk-Treasurer

PLAT OF SURVEY

PART OF THE SW 1/4 AND SE 1/4 OF SECTION 34, T.4N., R.13E. OF THE 4TH P.M., MILTON TOWNSHIP, ROCK COUNTY, WISCONSIN.

DESCRIBED AS FOLLOWS: Beginning at the South 1/4 Corner of said Section 34; thence S.89°48'W. along the South Line of the SW 1/4 of said Section, 597.33 feet to the Centerline of Parkview Drive; thence N.21°55'50"E. along said Centerline, 2201.28 feet to the Centerline of Brown Heights; thence N.89°53'20"E. along said South Line, 498.03 feet to the South Line of Brown Heights; thence S.2°56'30"E. 1765.08 feet to the Northwesterly R.O.W. (right-of-way) line of S.T.H. 26; thence S.49°40'30"W. along said R.O.W. line, 372.45 feet; thence S.83°48'30"W. continuing along said R.O.W. line, 115.84 feet; thence S.89°58'20"W. continuing along said R.O.W. line, 115.84 feet to the North 1/4 Corner of Section 3-3-13; thence S.89°18'30"W. 81.44 feet to the place of beginning. Containing 43.82 acres.

NOTE: The above description is subject to any and all easements or agreements, recorded or unrecorded.

State of Wisconsin SS.
County of Rock

I hereby certify that I have surveyed the property described above for the exclusive use of The City of Milton and that to the best of my knowledge and belief the plat hereon drawn correctly represents said survey and its location.

Given under my hand and seal this 8th day of December, 1993 at Janesville, Wisconsin.

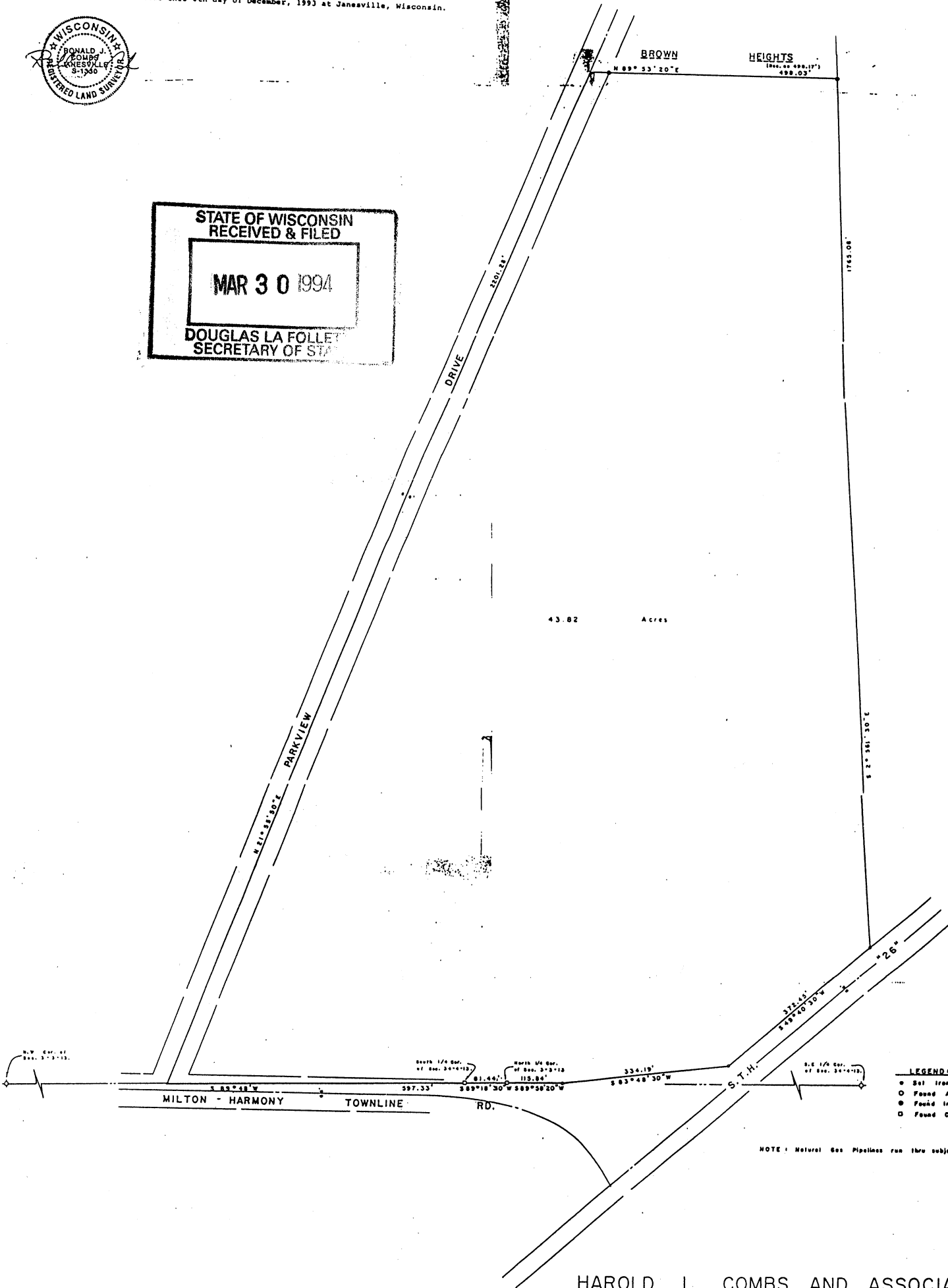
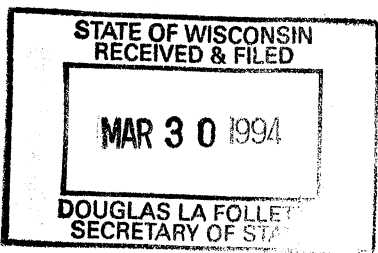

- LEGEND:
- Set Iron Pin, 3/4" x 24", 1.1
 - Found Aluminum Monument
 - Found Iron Pipe
 - Found Cut Stone Monument

NOTE: Natural Gas Pipelines run thru subject site.

HAROLD L. COMBS AND ASSOCIATES INC.
LAND SURVEYING - MAPPING - PLANNING
JANESVILLE, WISCONSIN.