

VERONA  
Dane CountyANNEXATION OF TERRITORY  
Sept. 14, 1965

---

State of Wisconsin )  
Department of State ) ss.

Received and filed this ..... 10th .....

day of ..... Nov. .... A.D. 19.65..

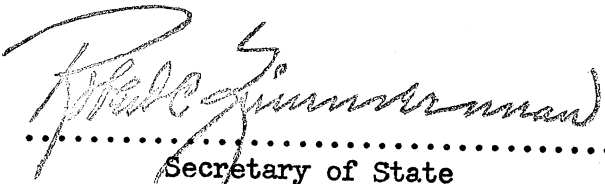
  
.....  
Secretary of State

---

CERTIFICATE OF ANNEXATION

I, MARTIN FIESS, Village Clerk of the Village of Verona, County of Dane, State of Wisconsin, DO HEREBY CERTIFY that the following described territory was detached from the Town of Verona, County of Dane, and was annexed to the said Village of Verona, pursuant to Section 66.021 of the Wisconsin Statutes, by an Ordinance adopted by the Village Board at a regular meeting held September 14, 1964:

Part of the SW 1/4 of the NE 1/4 of Section 22, Town 6 North, Range 8 East, Town of Verona, Dane County, Wisconsin, bounded on the North by a line 805.5 feet South of the North line of said 1/4 1/4, also being the present Village limits; bounded on the South and East by the centerline of Badger Mill Creek; bounded on the West by the West line of said 1/4 1/4; also together with part of the NW 1/4 of the SE 1/4 of said Section 22 lying North of the centerline of Badger Mill Creek.

See plat attached marked Exhibit "A".

Dated September 14<sup>th</sup>, 1964.

  
Martin Fliess, Village Clerk

STATE OF WISCONSIN SS  
DEPARTMENT OF STATE  
RECEIVED AND FILED  
NOV 10 1965  
ROBERT C. ZIMMERMAN  
SECRETARY OF STATE

Exhibit "A"

# SURVEY PLAT

ALEX W. ELY

DANE COUNTY SURVEYOR  
DANE COUNTY COURT HOUSE  
MADISON, WISCONSIN  
ALPINE 7-4811 - EXT. 365

Map No. 4714

Name VILLAGE of VERONA % JOHN ESCH ATTY.  
Address 1 W. MAIN ST. MADISON, WIS.  
Description PART of the SW 1/4, NE 1/4 & NW 1/4, SE 1/4, SECTION 22, T6N, R6E

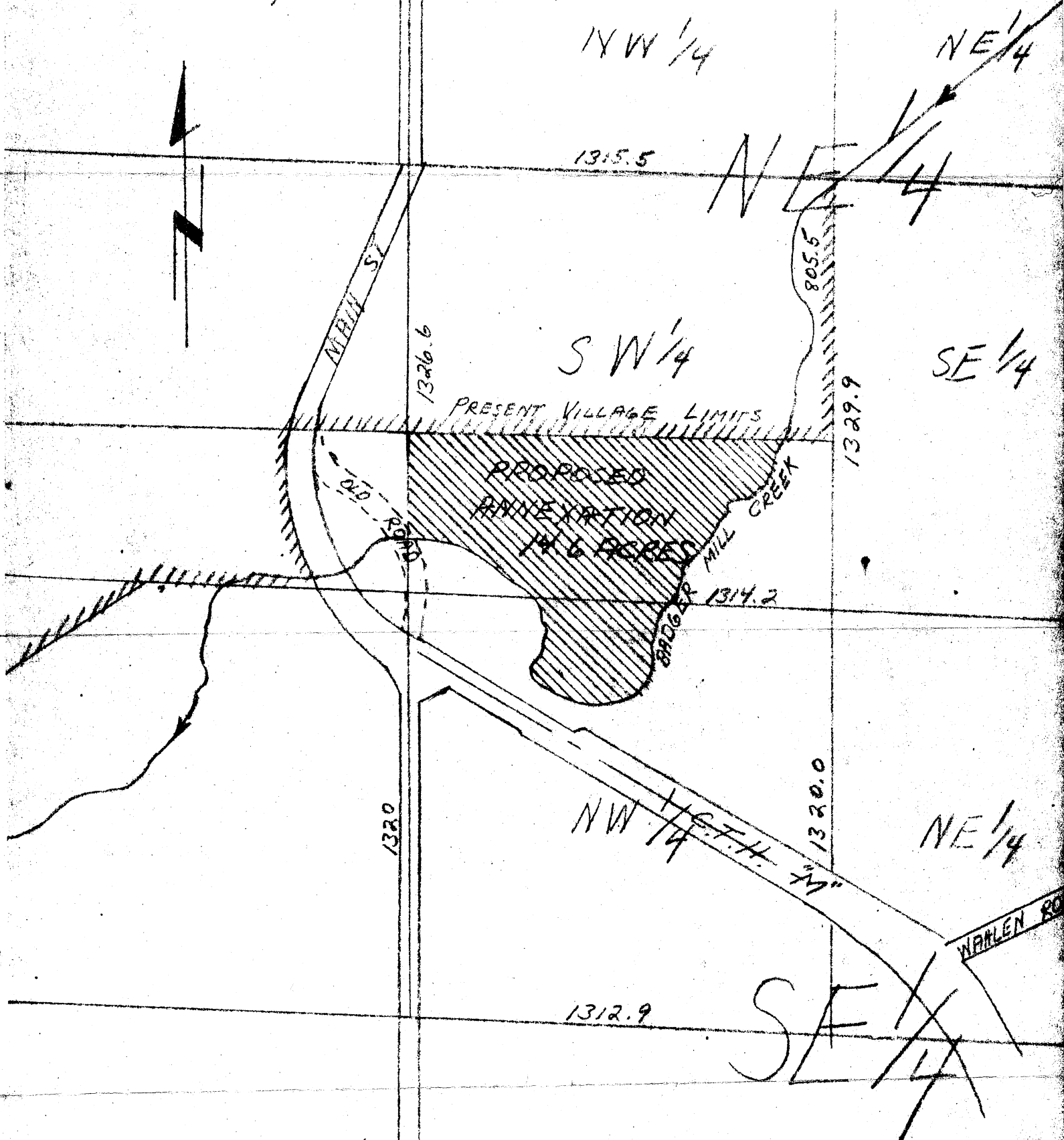

SCALE OF MAP-1 INCH- 400 FEET

State of Wisconsin } ss  
County of Dane }

• IRON STAKES FOUND

• IRON STAKES DRIVEN

I, Alex W. Ely, a registered engineer of the State of Wisconsin, do hereby certify that on Aug 14, 1964, I ~~surveyed the above described~~ mapped property according to the official records and that the accompanying map is a correctly dimensioned representation to scale of the boundaries, that all buildings and improvements lie wholly within the boundary lines, and that no encroachments by adjoining owners appear from said survey.

Surveyed by \_\_\_\_\_

Detailed by George H. Weir

Traced by \_\_\_\_\_

Field Book \_\_\_\_\_ Page \_\_\_\_\_

Order No. \_\_\_\_\_

Alex W. Ely  
by George H. Weir  
Deputy