

VILLAGE OF SOMERSET

COUNTY OF ST. CROIX

ANNEXATION ORDINANCE NO. A-462
& PLAT MAP

OFFICE OF THE SECRETARY OF STATE
State of Wisconsin

FILED JUNE 12, 2000

V198

CERTIFICATE OF ANNEXATION

Pamela Donohoe, Village Clerk
Village of Somerset
St. Croix County
Wisconsin

-to-

The Public,

I, Pamela Donohoe, Village Clerk of the Village of Somerset, do certify that the following described territory was detached from the Town of Somerset, St. Croix County, Wisconsin and was annexed to the Village of Somerset, pursuant to Section 66.021 (12) of the Wisconsin Statutes, by an ordinance adopted by the Village Board of the Village of Somerset at a regular meeting held on the 16th day of May 2000.

A parcel of land (13.73 acres) located in part of the Northeast Quarter of the Northwest Quarter, Section 36, Township 31 North, Range 19 West, Lot 2 of CSM 496900, Except the Southerly 235 feet (3.31 acres) ,Town of Somerset, St. Croix County, Wisconsin.

Dated this 1st day of June 2000.

PRINTED MAP - ATTACHED

Population - 0 -



Pamela Donohoe, Village Clerk
Village of Somerset, Wisconsin

Subscribed and sworn to before me
this 1st day of June, 2000.



Notary Public
St. Croix County, Wisconsin

JUDY K. TANNER
Notary Public-State of Wisconsin

My commission expires

10-15-03

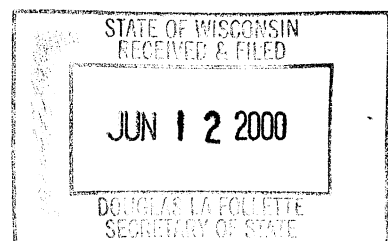

ORDINANCE A-462

AN ORDINANCE ANNEXING TERRITORY TO THE VILLAGE OF SOMERSET, WISCONSIN

**THE COMMON COUNCIL OF THE VILLAGE OF SOMERSET, WISCONSIN
DO ORDAIN AS FOLLOWS:**

SECTION 1. TERRITORY ANNEXED. In accordance with Section 66.021 of the Wisconsin Statutes and the petition for direct annexation filed with the Village Clerk on the 24th day of April, 2000, signed by all of the owners and electors, the following described territory in the Town of Somerset, St. Croix County, Wisconsin, is annexed to the Village of Somerset, Wisconsin:

A parcel of land located in part of the Northeast Quarter of the Northwest Quarter, Section 36, Township 31 North, Range 19 West, Lot 2 of CSM, Except the Southly 235 feet, Town of Somerset, St. Croix County, Wisconsin.

SECTION 2. EFFECT OF ANNEXATION. From and after the date of this ordinance the territory described in Section I shall be a part of the village of Somerset for any and all purposes provided by law and all persons coming or residing within such territory shall be subject to all ordinances, rules and regulations governing the Village of Somerset.

SECTION 3. ZONING CLASSIFICATION. The territory annexed hereby to the Village of Somerset is zoned Single Family Residential for one year and must be reviewed by the Plan Commission for final zoning and subject to all provisions of the zoning ordinance of the village of Somerset.

SECTION 4. SEVERABILITY. If any provisions of this ordinance is invalid or unconstitutional, or if the application of this ordinance to any person or circumstances is invalid or unconstitutional, such invalidity or unconstitutionality shall not affect the other provisions or applications of this ordinance which can be given effect without the invalid or unconstitutional provisions or application.

SECTION 5. EFFECTIVE DATE. This ordinance shall take effect upon passage and publication as provided by law.

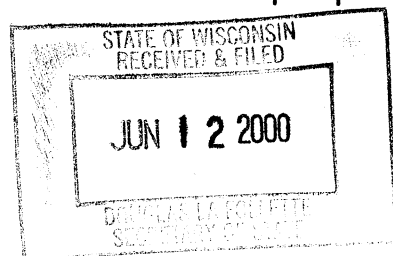

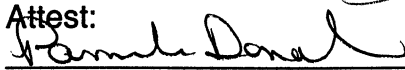

Michael Eckelberg, Village President

Attest:

Pamela Donohoe, Village Clerk

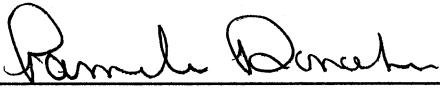
Adopted: May 16, 2000
Published: May 25, 2000
Effective: May 26, 2000

I certify that this is a true and correct copy of Ordinance A462 adopted by the Village Board on May 16, 2000.

Pamela Donohoe, Village Clerk

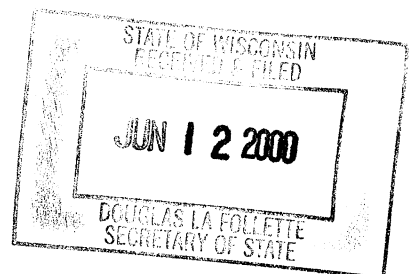
5/17/2000
Date



Stock No. 26273

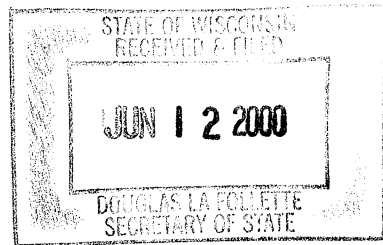

CERTIFIED SURVEY MAP NO. 496900 VOLUME _____, PAGE _____.

PART OF THE NORTHEAST 1/4 OF THE NORTHWEST 1/4,
SECTION 36, TOWNSHIP 31 NORTH, RANGE 19 WEST,
TOWN OF SOMERSET, ST. CROIX COUNTY, WISCONSIN

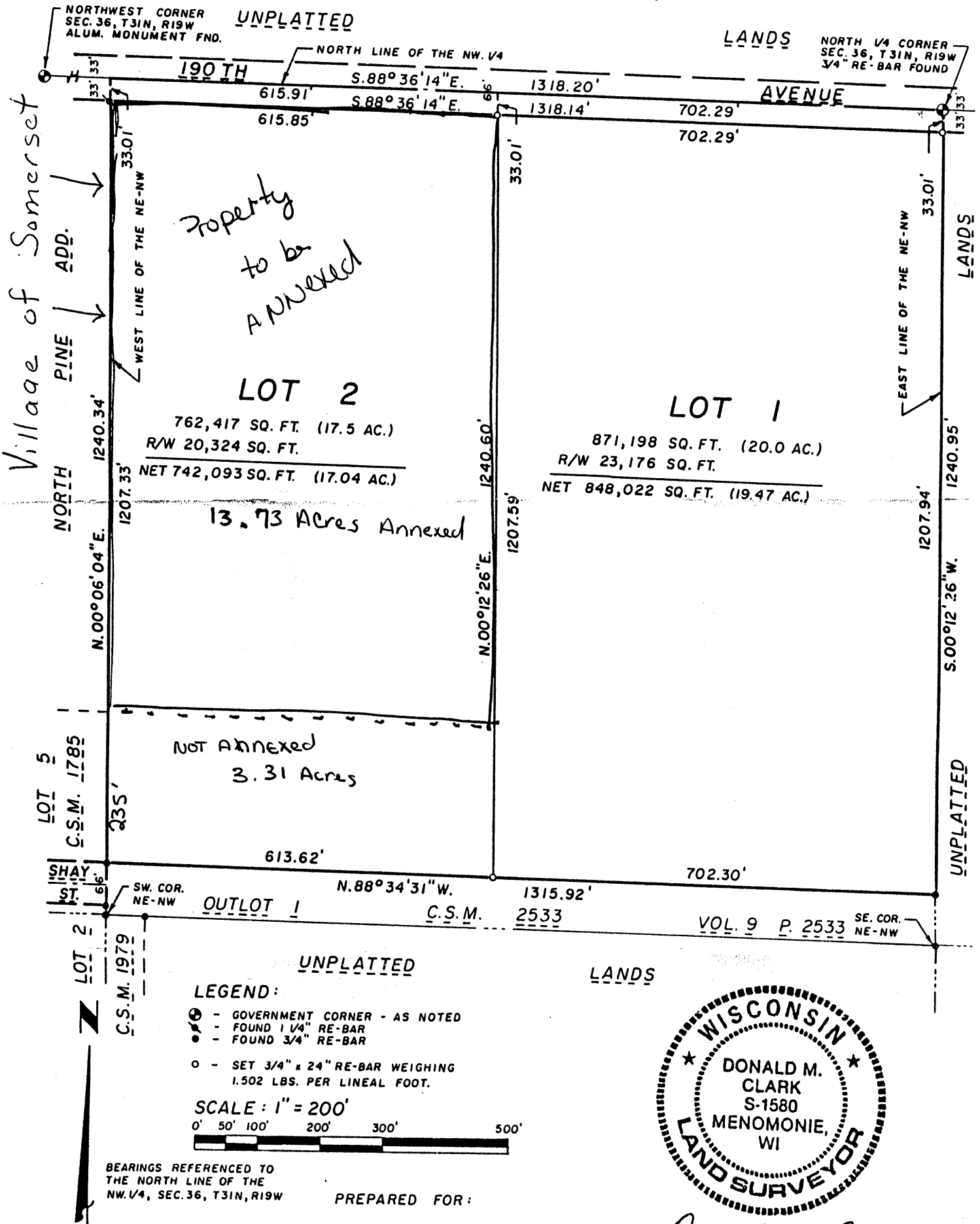

CEDAR CORPORATION
 604 WILSON AVENUE
 MENOMONIE, WI 54751
 (715) 235-9081

Ronald M. Clark
 11-23-92