

C-66

CITY OF APPLETON

COUNTIES OF OUTAGAMIE, CALUMET
AND WINNEBAGO

ORD FILED #124-00

OFFICE OF THE SECRETARY OF STATE
State of Wisconsin

FILED DECEMBER 22, 2000

C-66



Appleton City government exists to provide quality services responsive to the needs of the community.

OFFICE OF THE CITY CLERK

100 North Appleton Street
Appleton, WI 54911-4799
920-832-6443 FAX: 920-832-5823

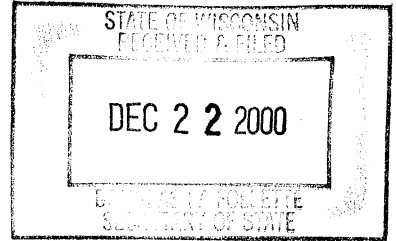

December 21, 2000

Annexations and Railroads
Division of Government Records
Office of the Secretary of State
P. O. Box 7848
Madison, WI 53707-7848

RE: Krull/Detention Area Annexation
Town of Grand Chute

Greetings:

Pursuant to the Wisconsin Statutes, here is one (1) copy of the Certificate of Annexation with plat map attached thereto and one (1) certified copy of the Ordinance #124-00, detaching a parcel of land from the Town of Grand Chute and annexing the same to the City of Appleton.

The Ordinance annexing this territory will be published in the Official Newspaper of the City of Appleton on December 23, 2000.

Very truly yours,

CYNTHIA I. HESSE, CMC/AAE
City Clerk

CH:mw

Enclosures (2)

CERTIFIED MAIL

Document Number

**CERTIFICATE OF ANNEXATION
City of Appleton**

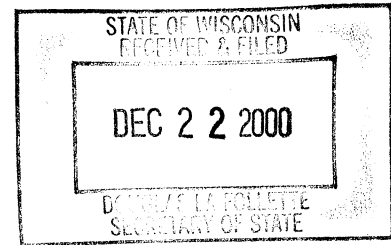

I, CYNTHIA I. HESSE, the duly elected and qualified City Clerk of the City of Appleton, County of Outagamie, State of Wisconsin, DO HEREBY CERTIFY, that the following described territory was detached from the Town of Grand Chute and was annexed to said City of Appleton pursuant to 66.021 of the Wisconsin Statutes of 1997, by an Ordinance adopted by the Common Council at a regular meeting held December 20, 2000.

Record and return to:
City of Appleton
City Clerk's Office
100 N. Appleton Street
Appleton, WI 54911

Being part of the Southwest $\frac{1}{4}$ of the Southwest $\frac{1}{4}$ of Section 11, Township 21 North, Range 17 East, Town of Grand Chute, Outagamie County, Wisconsin more fully described as follows:

Commencing at the West $\frac{1}{4}$ of said Section 11;
Thence South 01 degrees 11 minutes 26 seconds West, 1641.69 feet along the West line of the Southwest $\frac{1}{4}$ of said Section 11;
Thence South 88 degrees 48 minutes 34 seconds East, 196.52 feet to the point of beginning;
Thence continuing South 88 degrees 48 minutes 34 seconds East, 331.39 feet;
Thence South 01 degrees 11 minutes 26 seconds West, 89.70 feet;
Thence North 88 degrees 48 minutes 34 seconds West, 200.94 feet;
Thence North 54 degrees 17 minutes 53 seconds West, 158.31 feet to the point of beginning.
This parcel contains 23,874 Square feet or 0.548 Acres more or less.

The current population of such territory is 0 people.

December 21, 2000



CYNTHIA I. HESSE
CITY CLERK

(City Seal)

ADOPTED DEC 20 2000
PUBLISHED DEC 23 2000

124 - 00

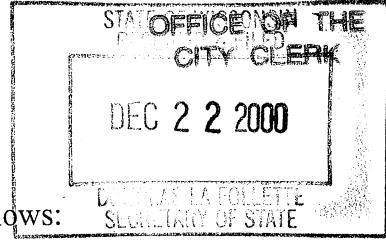
**AN ORDINANCE ANNEXING TERRITORY
TO THE CITY OF APPLETON, WISCONSIN.**
(KRULL/DETENTION AREA Annexation)



The Common Council of the City of Appleton does ordain as follows:

Section 1. Territory Annexed. In accordance with Sec. 66.021 of the *Wisconsin Statutes* for 1997-98 and the *Unanimous Petition for Direct Annexation* filed with the City Clerk on October 18, 2000, the following described territory in the Town of Grand Chute, Outagamie County, Wisconsin, lying contiguous to the City of Appleton, is hereby annexed to the City of Appleton, Wisconsin:

Being part of the Southwest 1/4 of the Southwest 1/4 of Section 11, Township 21 North, Range 17 East, Town of Grand Chute, Outagamie County, Wisconsin more fully described as follows:

*Commencing at the West 1/4 of said Section 11;
Thence South 01 degrees 11 minutes 26 seconds West, 1641.69 feet along the West line of the Southwest 1/4 of said Section 11;
Thence South 88 degrees 48 minutes 34 seconds East, 196.52 feet to the point of beginning;
Thence continuing South 88 degrees 48 minutes 34 seconds East, 331.39 feet;
Thence South 01 degrees 11 minutes 26 seconds West, 89.70 feet;
Thence North 88 degrees 48 minutes 34 seconds West, 200.94 feet;
Thence North 54 degrees 17 minutes 53 seconds West, 158.31 feet to the point of beginning.
This parcel contains 23,874 Square feet or 0.548 Acres more or less.*

The current population of such territory is 0 people.

Section 2. Effect of Annexation. From and after the date of this Ordinance, the territory described in Section 1 shall be a part of the City of Appleton for any and all purposes provided by law and all persons coming or residing within such territory shall be subject to all ordinances, rules and regulations governing the City of Appleton.

Section 3. Ward Designation. The territory described in Sec. 1 of this Ordinance is hereby made a part of the Forty-third (43rd) Ward, attached to the Thirteenth (13th) Aldermanic District of the City of Appleton, Outagamie County, subject to the ordinances, rules and regulations of the City governing Wards.

Section 4. Zoning Classification. The territory described in Sec. 1 is hereby zoned as follows, pursuant to Sec. 66.021(7)(a), *Stats.* and Sec. 23.65(e), *Appleton Municipal Code*:

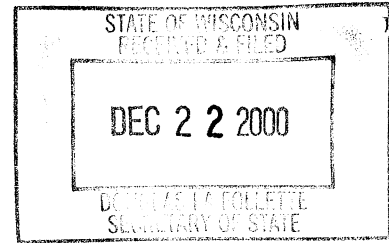

Temporary R1-A (Temporary Single-family Residential)

Section 5. Severability. If any provision of this Ordinance is invalid or unconstitutional, or if the application of this Ordinance to any person or circumstances is invalid or unconstitutional, such invalidity or unconstitutionality shall not affect the other provisions or applications of this Ordinance, which can be given effect without the invalid or unconstitutional provision or application.

Section 6. Effective Date. This Ordinance shall take effect upon passage and publication.

Dated: DEC 21 2000



Timothy M. Hanna, Mayor

Cynthia I. Hesse, City Clerk

CERTIFICATION OF CLERK

I, CYNTHIA I. HESSE, the duly elected and qualified City Clerk of the City of Appleton, Wisconsin, DO HEREBY CERTIFY that the attached Ordinance is a true and compared copy of an ordinance adopted by the Mayor and Common Council of the City of Appleton, Outagamie/Calumet/Winnebago Counties, at a regular meeting held December 20, 2000.

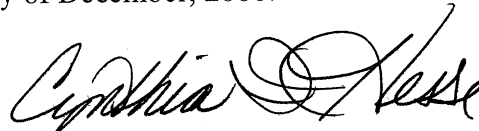
Dated at Appleton, Wisconsin this 21st day of December, 2000.



CYNTHIA I. HESSE
CITY CLERK

(City Seal)

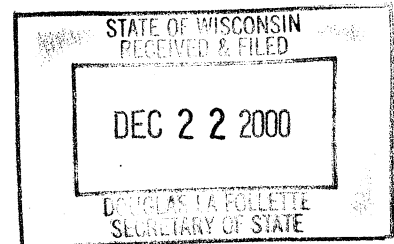

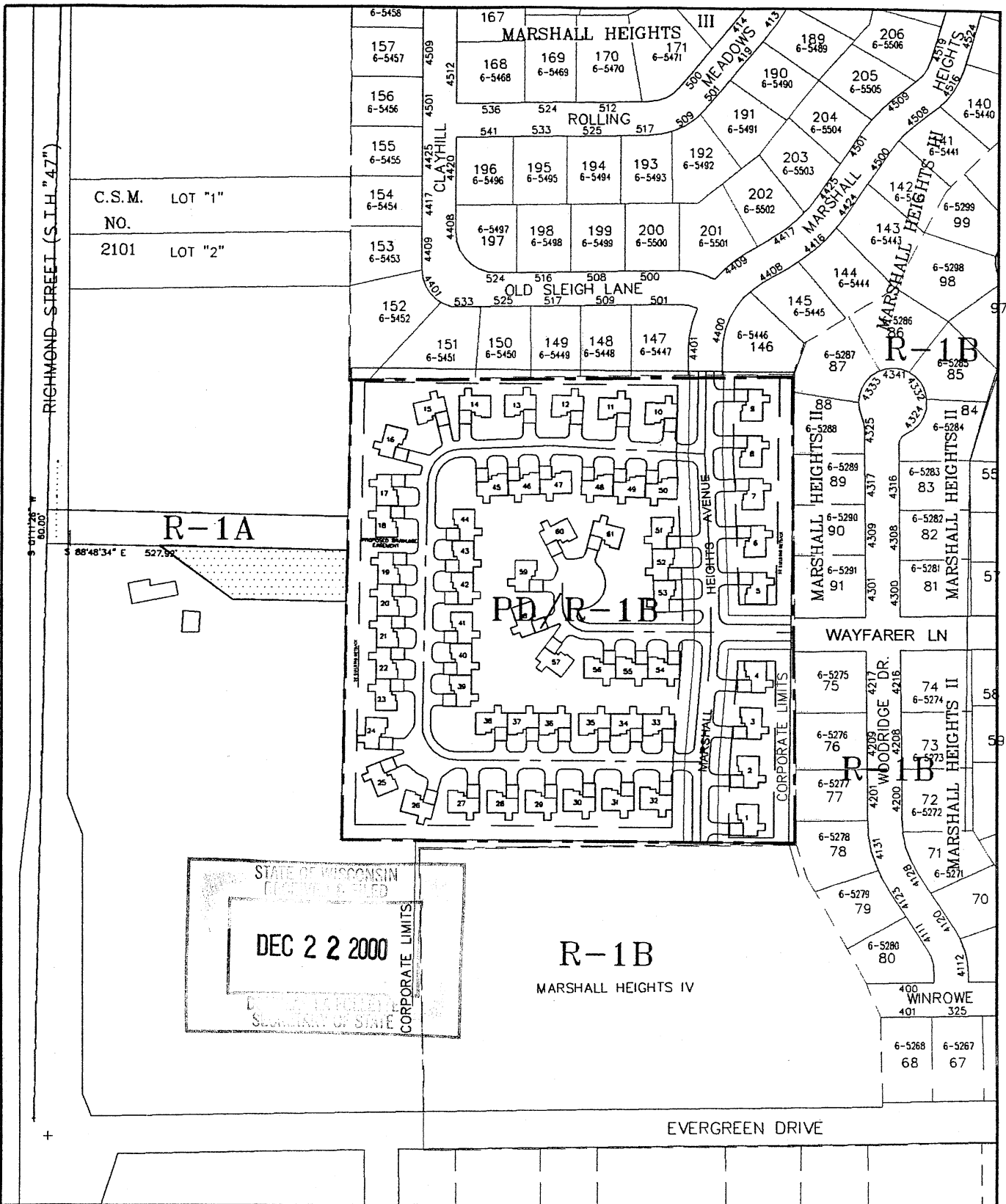

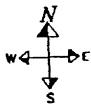

 1" = 250'

Krull Detention Area Annexation
 Zoning Map

ITEM #2
 City Plan Commission
 Appleton, Wisconsin
 11-6-00

WEST 1/4 CORNER
SECTION 11
T.21N., R.17E.
EXISTING P.K. NAIL

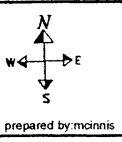
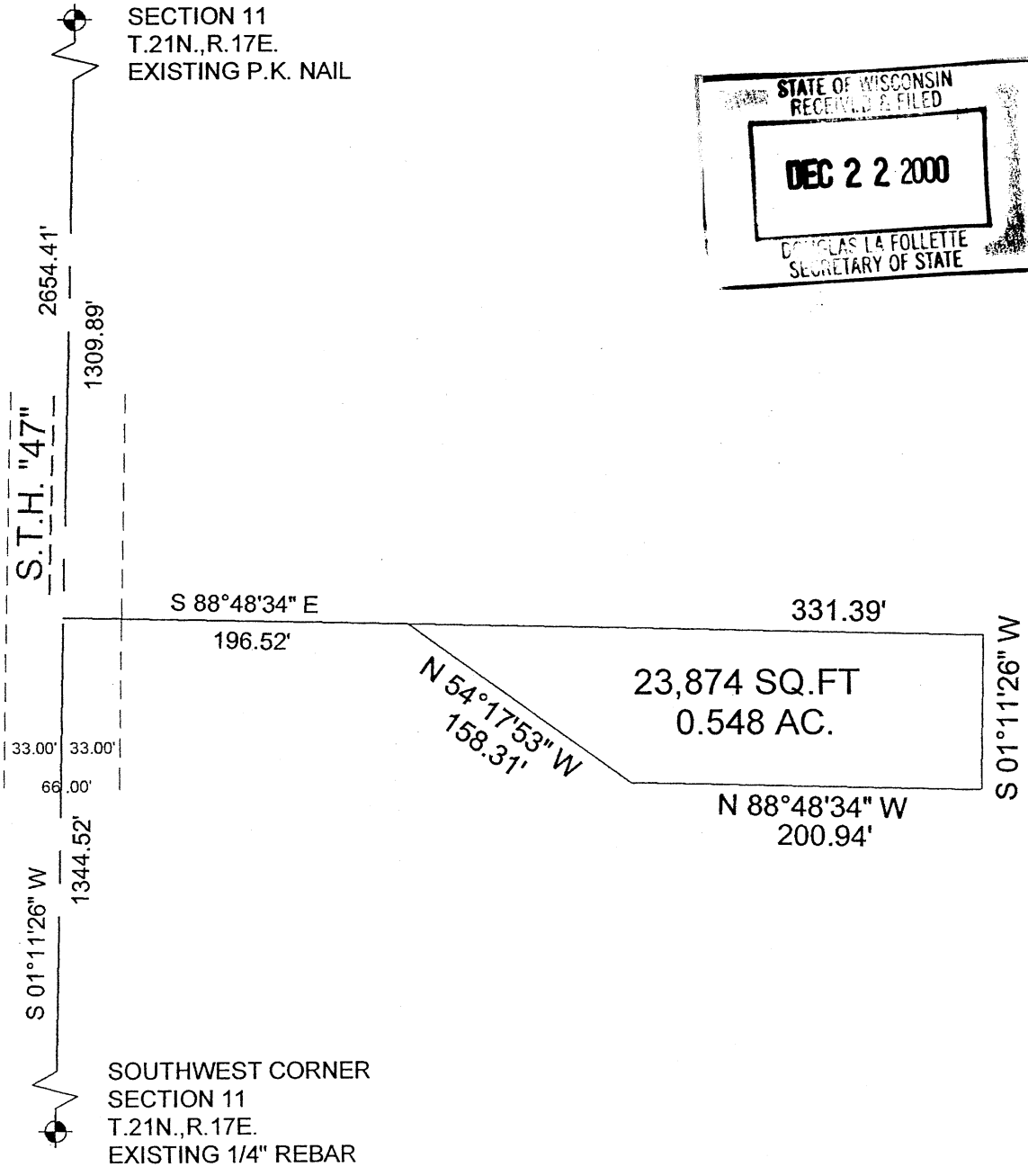
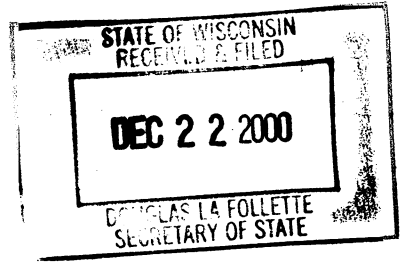

1"=100'

Krull/Detention Area Annexation

ITEM #2
City Plan Commission
Appleton, Wisconsin
11-6-00