

# The State of Wisconsin

Office of the Secretary of State

## **CITY 20**

CITY OF PRESCOTT

COUNTY OF PIERCE

ANNEXATION ORDINANCE NUMBER 09-03

FILED JULY 10, 2003

C-20



## CITY OF PRESCOTT

800 Borner Street North • Prescott, Wisconsin 54021-2012

(715) 262-5544

June 23, 2003

Office of the Secretary of State  
Annexation and Railroads  
Division of Government Records  
PO Box 7848  
Madison, WI 53707-7848

Dear Sir,

Enclosed are the documents for the annexation of property into the City of Prescott. If you have any questions, please feel free to contact me at city hall.

Sincerely,

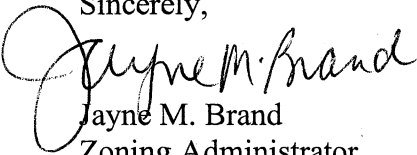
  
Jayne M. Brand  
Zoning Administrator

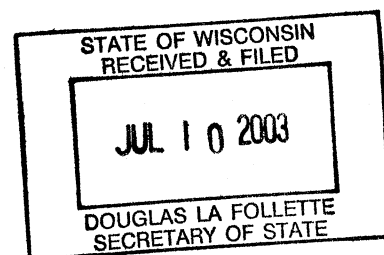

# CITY OF PRESCOTT, WISCONSIN

## ORDINANCE 09-03

### AN ORDINANCE ANNEXING TERRITORY TO THE CITY OF PRESCOTT, WISCONSIN

The Common Council of the City of Prescott Wisconsin, do ordain as follows:

**Section 1. Territory Annexed.** In accordance with sec. 66.0217 of the Wisconsin Statutes and the petition for direct annexation filed with the city clerk on the 7<sup>th</sup> day of March, 2003; signed by a number of elector residing in the territory equal to at least the majority of votes cast for governor in the territory at the last gubernatorial election and the owners of at least  $\frac{1}{2}$  of the real property in assessed value in the territory, the following described territory in the Town of Oak Grove, Pierce County, Wisconsin, is annexed to the City of Prescott, Wisconsin:

**East  $\frac{1}{2}$  of Southwest  $\frac{1}{4}$ , South  $\frac{1}{2}$  of Southeast  $\frac{1}{4}$ , Northwest  $\frac{1}{4}$  of Southeast  $\frac{1}{4}$ , Section 11, Township 26N, Range 20W and Northeast  $\frac{1}{4}$  of Northwest  $\frac{1}{4}$  lying Northwesterly of the town road, Section 14, Township 26N, Range 20W**

**Section 2. Effect of Annexation.** From and after the date of this ordinance the territory described in section 1 shall be a part of the City of Prescott for any and all purposes provided by law and all persons coming or residing within such territory shall be subject to all ordinances, rules and regulations governing the City of Prescott.

**Section 3. Zoning Classification.** Upon recommendation of the plan commission, territory annexed to the City of Prescott by this ordinance is temporarily zoned as follow, pursuant to sec. 66.0217 (7) (a) of the Wisconsin Statutes:

**Southeast  $\frac{1}{4}$  of the Southwest  $\frac{1}{4}$  Section 11, Township 26N, Range 20W and that part of the Northeast  $\frac{1}{4}$  of the Northwest  $\frac{1}{4}$  lying Northwesterly of town road, Section 14, Township 26N, Range 20W. Approximately 48 acres will be zoned as Multi-Family Residential District R-2. Balance of property will remain as Agricultural District A-1.**

**Section 4. Ward Designation.** The territory described in Section 1 of this ordinance is hereby made a part of the first ward of the City of Prescott, subject to the ordinances, rules and regulation of the City of Prescott governing wards.

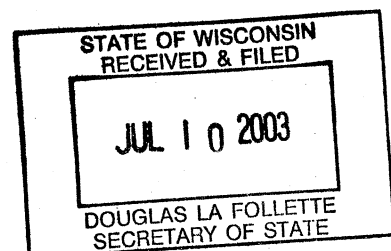

**Section 5. Severability.** If any provision of this ordinance is invalid or unconstitutional, or if the application of this ordinance to any person or circumstances is invalid or unconstitutional, such invalidity or unconstitutionality shall not affect the other provision or applications of this ordinance, which can be given effect without the invalid or unconstitutional provision, or application.

**Section 6. Effective Date.** This ordinance shall become effective upon due notice and publication as required by law.

Passed, Approved and Adopted by the Prescott City Council on this 12 day of May, 2003, Pursuant to Section 66.035, Wis. Stats.

Raphael Maiola  
Raphael Maiola, Mayor

ATTEST:

Thomas D. Kiewel  
Thomas D. Kiewel  
Acting City Administrator

Introduced 5-12-03  
Adopted 5-12-03  
Published 5-22-03  
Effective 5-22-03

I certify that this is a true and correct copy of Ordinance 9-03

Thomas D. Kiewel  
Thomas D. Kiewel  
Acting City Administrator

I hereby certify that the current population of area to be annexed is -0-.

Thomas D. Kiewel  
Thomas D. Kiewel  
Acting City Administrator

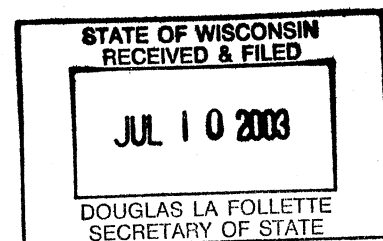

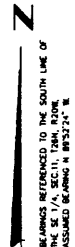

S 89°55'14" W 1313.18'

**DOUGLAS LA FOLLETTE  
SECRETARY OF STATE**

drawn by	DMC
checked by	DMC
scale	1"=200'
sheet no.	
1 OF 1	
job no.	1338-0040

architects      engineers      land surveyors      planners

 cedar corporation

604 waton avenue  
menomonie, wisconsin 54751

715-235-9081  
800-472-7372  
FAX NUMBER 715-235-9082