

The State of Wisconsin

Office of the Secretary of State

VILLAGE 196

VILLAGE OF DENMARK

COUNTY OF BROWN

CORPORATE LIMITS AND MAP

FILED JULY 11, 2002

V-196

LAW OFFICES

WIETING, CALEWARTS, DUFFY & MAXWELL

ASSOCIATED ATTORNEYS

716 PINE STREET, P.O. BOX 488

GREEN BAY, WISCONSIN 54305-0488

TELEPHONE - (920) 432-4391

TELECOPIER - (920) 432-4158

FREDERICK C. WIETING
KENNETH G. CALEWARTS
DENNIS M. DUFFY
CRAIG T. MAXWELL
ROBERT R. GAGAN

RAYMOND E. EVRARD
(1894-1974)

JOHN P. DUFFY
(1921-1990)

JOSEPH P. HOLMAN
(Retired)

WAYNE R. PETERSON
(Retired)

July 9, 2002

Division of Government Records
Office of Secretary of State
30 W. Mifflin St., 10th Floor
P.O. Box 7848
Madison, WI 53707-7848

**Re: Village of Denmark
Municipal Corporate Boundaries**

Enclosed for filing please find a Certification by Clerk for the Municipal Boundaries for the Village of Denmark, Brown County, Wisconsin with legal description attached thereto.

Best regards,

WIETING, CALEWARTS, DUFFY & MAXWELL

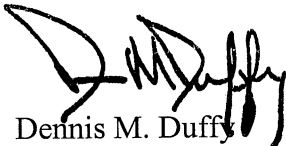

Dennis M. Duffy

DMD/bms

Enclosure

cc: Helen Mleziva, Village Clerk w/enc.

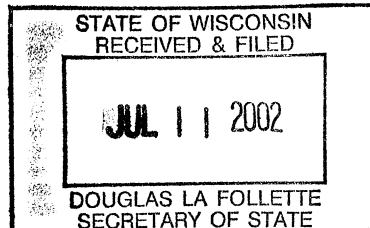

CERTIFICATION BY CLERK
MUNICIPAL BOUNDARIES FOR THE VILLAGE OF DENMARK
BROWN COUNTY, WISCONSIN

I, HELEN MLEZIVA, being first duly sworn, do hereby depose and certify that I am the duly appointed, qualified and acting Clerk of the Village of Denmark, in the County of Brown, State of Wisconsin, and as such I have in my possession, or have access to, the complete corporate records of said Village and of its Village Board; that I have carefully compared the legal description with the aforesaid corporate records; that said legal description for the boundaries of the Village of Denmark, hereto attached is a true and correct boundary of the Village of Denmark and said legal description reflects all annexations and detachments through July 1, 2002. This Certification is made for the purpose of submitting the legal description for the total boundaries of the Village of Denmark to the Secretary of State and for recording the same with the Brown County Register of Deeds.

IN WITNESS WHEREOF, I have signed my name and affixed the seal of the Village hereto on this 1 day of July, 2002.



Helen Mleziva, Village Clerk

STATE OF WISCONSIN)
) SS
COUNTY OF BROWN)

Subscribed and sworn to before
me this 1 day of July, 2002.

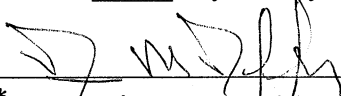

* Dennis M. Duffy
Notary Public, State of WI
My Commission expires permanent

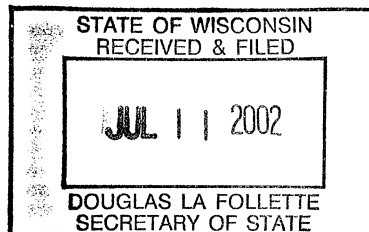

June 24, 2002

Municipal Boundary Description
Village of Denmark, Wisconsin

Parts of Sections 21, 27, 28, 29, 33, and 34, all in Township 22 North, Range 22 East, Brown County, Wisconsin described as follows:

Commencing at the northwest corner of said Section 27;

thence S00°23'02"E, 626.73 feet along the west line of the Northwest 1/4 of the Northwest 1/4 of said Section 27 to the POINT OF BEGINNING;

thence continuing on said west line S00°23'02"E, 65.30 feet;

thence S89°32'19"E, 1,329.92 feet on a line being 692 feet south of and parallel to the north line of the said Northwest 1/4 of the Northwest 1/4 to the east line of the said Northwest 1/4 of the Northwest 1/4;

thence N00°12'23"W, 22.77 feet along said east line to the south line of lands described in Jacket 22106, Image 46 extended westerly to said east line;

thence S89°37'41"E, 811.00 feet along said south line to a point being 2,140.80 feet east of the west line of said Section 27;

thence S00°23'02"E, 1,737.53 feet parallel to the said west line of Section 27 to the

easterly line of Lot 3 of Volume 41 of Certified Survey Maps, Page 191; Map No. 6229, thence S45°45'49"E, 92.35 feet along said easterly line to the southerly line of said Lot 3;

thence S44°14'11"W, 93.58 feet along said southerly line to a point being 2,140.80 feet east of the west line of said Section 27;

thence S00°23'02"E, 134.89 feet along said line that is parallel to the west line of said Section 27 to the north line of the Northeast 1/4 of the Southwest 1/4 of said Section 27;

thence S89°53'53"E, 506.50 feet along said north line to the northwest corner of the Northwest 1/4 of the Southeast 1/4 of said Section 27;

thence S89°00'05"E, 670.66 feet along the north line of the Northwest 1/4 of the Southeast 1/4 to the west line of the East 1/2 of the Southwest 1/4 of the Northeast 1/4;

thence N00°05'40"E, 1,086.07 feet along said west line to the north line of lands described in 76 Jacket 608, Image 38;

thence N89°21'33"E, 159.58 feet along said north line;

thence N52°17'32"E, 378.47 feet (recorded as 378.58 feet) along said north line to the north line of the Southeast 1/4 of the Southeast 1/4 of said Section 27;

thence S88°39'12"E, 586.89 feet (recorded as 586.97 feet) along said north line of Southeast 1/4 of the Southeast 1/4 to the east line of lands described in Volume 1076 of Records, Page 414;

thence S00°13'20"W, 635.48 feet (recorded as 635.00 feet) along said east line to the south line of said lands described in Volume 1076 of Records, Page 414;

thence N88°41'04"W, 372.00 feet along said south line to the east line of the Southwest 1/4 of the Northeast 1/4 of said Section 27;

thence S00°13'32"W, 690.31 feet along said east line to the northeast corner of the Northwest 1/4 of the Southeast 1/4 of said Section 27;

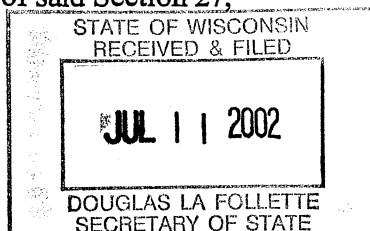

thence S00°03'16"W, 1,341.83 feet along the east line of the said Northwest 1/4 of the Southeast 1/4 to the centerline of CTH "KB":
 thence southwesterly along said centerline on the arc of a 2,865.38 foot radius curve to the left 543.25 feet (recorded as 541.6 feet), having a long chord that bears S81°35'56"W, 542.44 feet;
 thence S76°10'03"W, 393.20 feet along said centerline;
 thence continuing along said centerline on the arc of a 3,819.61 foot radius curve to the right 854.40 feet, having a long chord that bears S82°34'33"W, 852.64 feet;
 thence continuing on said centerline S88°59'03"W, 77.18 feet (recorded as 64.2 feet) to a point 2,140.80 feet east of the west line of said Section 34;
 thence S00°16'07"E, 1,631.83 feet to a point 613.00 feet south of the north line of said Section 34;
 thence S89°27'25"W, 5,280.00 feet to a point 3,139.20 feet west of the east line of said Section 33 and 613.00 feet south of the north line of said Section 33;
 thence N00°19'46"W, 613.00 feet to the north line of said Section 33 and 3,139.20 west of the east line of said Section 33;
 thence S89°24'20"W, 1,053.39 feet (recorded as 1,052.87 feet) along the south line of said Section 28 to the right of way reference line of Interstate Highway 43;
 thence along said reference line N19°12'31"W, 2,234.28 feet;
 thence continuing along said reference line 2,013.57 feet along the arc of a 22,918.31 foot radius curve to the left, having a long chord that bears N21°43'33"W, 2,012.92 feet to the north line of the Southeast 1/4 of the Northeast 1/4 of said Section 29;
 thence N89°59'38"E, 445.13 feet to the northwest corner of the Southwest 1/4 of the Northwest 1/4 if said Section 28;
 thence N88°56'09"E, 2,070.51 feet along the north line of the said Southwest 1/4 of the Northwest 1/4 and the north line of the Southeast 1/4 of the Northwest 1/4 to a point 3,139.20 feet west of the east line of said Section 28;
 thence N00°23'02"W, 659.63 feet to a point 3,139.20 west of the east line of said Section 28 and 4,667.00 feet north of the south line of said Section 28;
 thence N89°24'20"E, 535.87 feet to the west line of the Northwest 1/4 of the Northeast 1/4 of said Section 28, being 4,667.00 feet north of the south line of said Section 28;
 thence N00°09'09"W, 381.83 feet along the west line of the said Northwest 1/4 of the Northeast 1/4 to the southeast corner of lands described in Jacket 14451, Image 12;
 thence S88°54'25"W, 20.00 feet to the southwest corner of said lands;
 thence N00°09'09"W, 299.75 feet on a line parallel to the west line of the said Northwest 1/4 of the Northeast 1/4 to the north line of the Northeast 1/4 of the Northwest of said Section 28;
 thence N88°49'05"E, 20.00 feet to the southwest corner of the Southwest 1/4 of the Southeast 1/4 of said Section 21;
 thence N00°12'10"W, 2,670.60 feet to the northwest corner of the Northwest 1/4 of the Southeast 1/4 of said Section 21;
 thence N88°24'38"E, 250.39 feet to the centerline of the Fox Valley and Western Ltd. Railroad;
 thence S18°11'44"E, 2,359.29 feet along said centerline to a point N18°11'44"W, 400.00 feet from the north right of way of North Avenue Road;

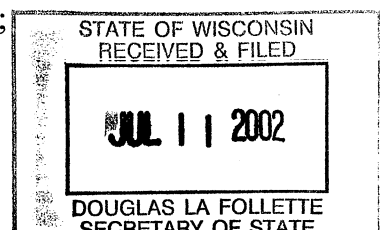

thence S88°47'46"W, 352.28 feet to a point 300.00 feet west of the west right of way of said Fox Valley and Western Ltd. Railroad;
thence S18°11'44"E, 434.51 feet parallel to said right of way to the north line of the Northwest 1/4 of the Northeast 1/4 of said Section 28;
thence N88°47'46"E, 352.28 feet along said north line to said centerline of the Fox Valley and Western Ltd. Railroad;
thence S18°11'44"E, 656.52 feet along said centerline to the north line of lands described in Document Number 1738698 extended west to said centerline;
thence N88°44'28"E, 1,286.61 feet along said extended line and the north line of lands described in Document Number 1738698 to the POINT OF BEGINNING.

LESS & EXCEPTING

A parcel of land located in part of the Southeast 1/4 of the Northwest 1/4 of Section 28, T22N, R22, Town of New Denmark, Brown County, Wisconsin, described as follows:

Commencing at the North 1/4 corner of Section 28; thence S00°09'09"W, 1,336.89 feet (recorded as 1,337.04 feet) to the northeast corner of the said Southeast 1/4 of the Northwest 1/4;
thence S88°56'09"W, 421.41 along the north line of the said Southeast 1/4 of the Northwest 1/4;
thence S39°51'53"W, 162.48 feet to the northeast corner of lands described in Volume 674 of Records, Page 245, the POINT OF BEGINNING;
thence continuing S39°51'53"W, 295.35 feet to the southwest corner of said lands;
thence along the northerly right of way of Green Bay Road 182.06 feet along the arc of a 1,572.02 foot radius curve to the left, having a chord that bears S41°15'12"E, 181.96 feet;
thence S45°25'43"W, 15.00 feet along said northerly right of way;
thence S44°34'17"E, 114.52 feet; thence N0°02'42"W, 455.61 feet to the point of beginning.

Said municipal boundary contains 949.76 acres of land more or less.

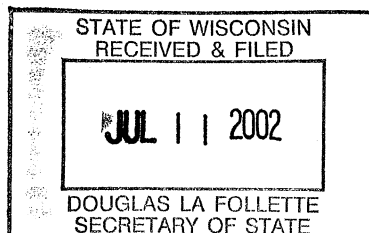

VILLAGE OF DENMARK CORPORATE BOUNDARY DESCRIPTION

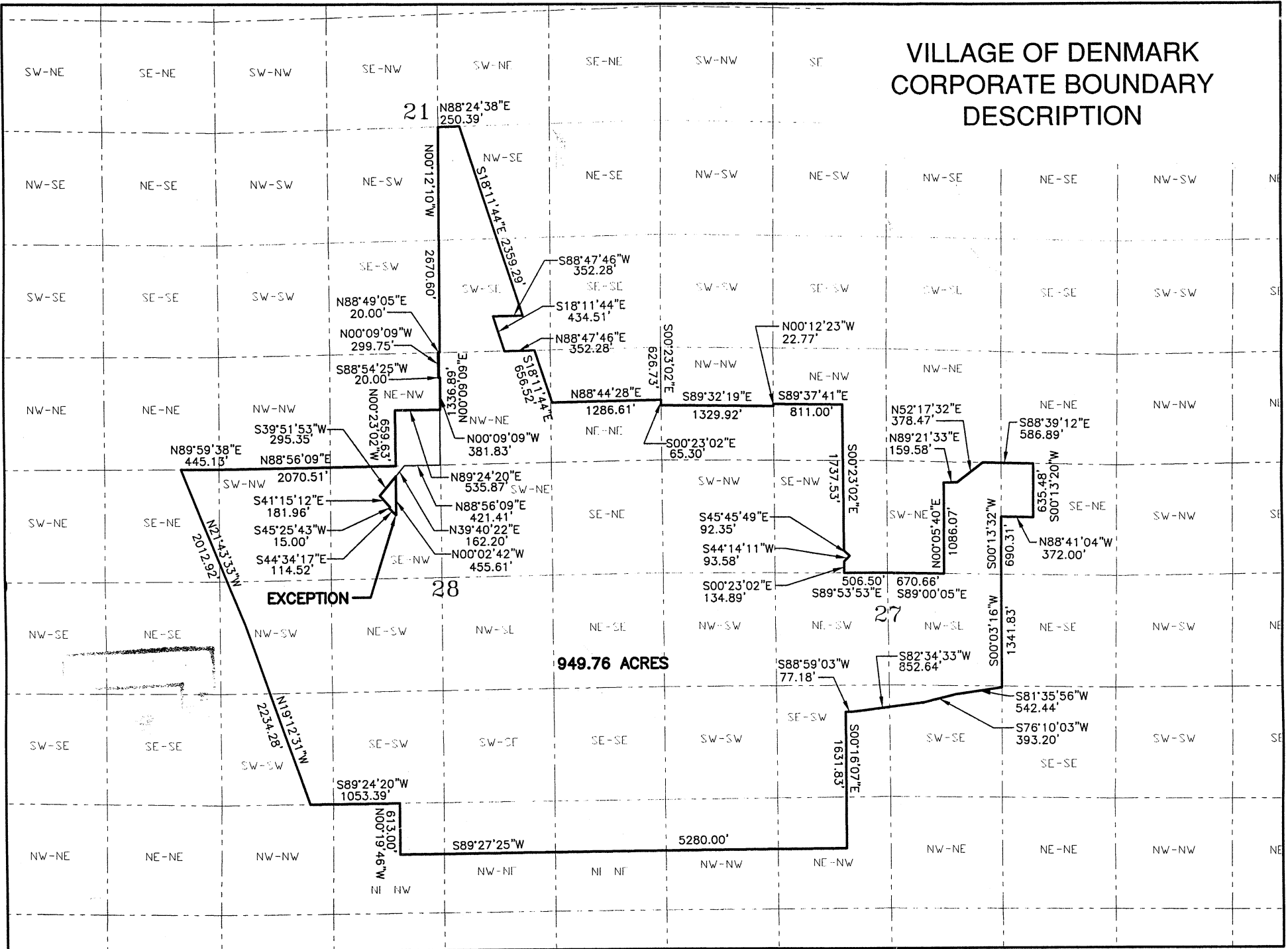

STATE OF WISCONSIN
RECEIVED & FILED

JUL 11 2002

DOUGLAS LA FOLLETTE
SECRETARY OF STATE