

The State of Wisconsin

Office of the Secretary of State

VILLAGE 442

VILLAGE OF HOWARD

COUNTY OF BROWN

CORPORATE BOUNDARIES AND PLAT MAP

FILED MARCH 15, 2004



V-442

Green Bay's Western Opportunity

Date: March 12, 2004

From: Village of Howard
Brown County, WI
Hugh Thomas, Village Clerk
2456 Glendale Ave
Green Bay, WI 54313
Phone 920-434-4640
Fax 920-434-4643

To: Government Records Division
Contact Person: Tineisha Scott
30 West Mifflin St, 10th Floor
PO Box 7848
Madison, WI 53707-7848

Dear Ms Tineisha Scott

Attached is an updated corporate boundaries legal description of the Village of Howard with a current map from Brown County Tax Listing. The legal description is a digital document and the attached will be considered the original.

If there is anything else needed by the State please let me know.

Sincerely

Hugh L. Thomas
Village Administrator/Clerk

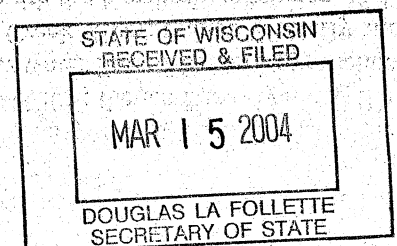

Date: March 3, 2004
Project: H-25790
Client: Village of Howard

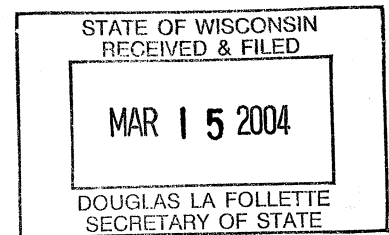

Village of Howard, Brown County, Wisconsin - Corporate Boundaries as of December 31, 2003

All that territory within Brown County hereinafter described and bounded, shall be in and constitute the limits of the Village of Howard:

All of Section 1, and all of Fractional Sections 2, 3, 11, 12 and 13, T24N-R19E, all being North of the Northeasterly boundary of the Oneida Indian Reservation; all of Government Lot 1 of Section 4, T24N-R19E, formerly the Town of Seymour, Outagamie County; part of Government Lots 1, 3, 4, and 5 of Section 3, T24N-R19E, formerly Town of Hobart; all of Sections 1, 2, 3, 4, 5, 6, 7, 8, 9, 10 and 11; all of Sections 14, 15, 16, 20 and 21 lying North of the Duck Creek River, all of Fractional Sections 17 and 18 lying North of the Northeasterly boundary of the Oneida Indian Reservation, all in T24N-R20E; all of Lots 3, 4, 5, 6, 7, 8, 26, 27, 28, 29, 30, 31, 32, 33, 34, 35, 36, 37, 38, 39, 40, 59, 60, 61, 62, 63, 64, 65, 66, 67, 68, 76, 77, 78, 79, 89, 90, 101, 102, 107, 108, 109, 110, 111, 285, 286, 287, 288, 289, 290, 291, 292, 293, 294, 295, 296, 297, 298, 299, 300, 301, 302, 303, 304, 305, 306, 307, 308, 309, 310, 313, 315 and 316; parts of Lots 311, 312, and 314; all of the Fort Howard Military Reserve; part of the Southwest ¼ of Section 21, T24N-R20E; part of Government Lots 5, 6 and 7, Section 20, T24N-R20E; and that part of the South ½-Southwest ¼, Section 33, T25N-R20E, Brown County, Wisconsin, all described as follows:

Beginning at the Northeast corner of Lot 8, Fort Howard Military Reserve; thence S26°W, 7788 feet, more or less, to the Southeast corner of Lot 76, Fort Howard Military Reserve; thence N64°W, 3960 feet, more or less, to the Northeast corner of Lot 89, Fort Howard Military Reserve; thence S26°W, 3603.6 feet, more or less, to the Southeast corner of Lot 108, Fort Howard Military Reserve; thence S16°W, 1177.44 feet, more or less, to the Southeast corner of Lot 110, Fort Howard Military Reserve; thence S38°W, 1141.8 feet, more or less, to the Southeast corner of Lot 111, Fort Howard Military Reserve; thence N59°10'W, (recorded N60°W), along the Southwesterly line of the Fort Howard Military Reserve to the centerline of Elgin Road; thence N1°32'E, 256.93 feet along said centerline to the centerline of Century Road; thence S89°13'W, 854.84 feet along said centerline; thence N1°32'E, 256.93 feet to the Southwesterly line of the Fort Howard Military Reserve; thence N59°10'W, along said Southwesterly line to a point on the North line of Government Lot 6, Section 20, T24N-R20E; thence N88°49'52"W, 387.33 feet to the East line of Lot 3, Volume 6, Certified Survey Maps, page 421, Brown County Records; thence N1°10'08"E, 222.72 feet along the East line of said Certified Survey Map to the South line of Lot 311, Fort Howard Military Reserve; thence N1°10'08"E, 231.28 feet along the East line of said Certified Survey Map; thence N88°49'52"W, 380.00 feet along the North line of Lot 4, said Certified Survey Map, to the Easterly right-of-way of Packerland Drive; thence continuing N88°49'52"W, 22.31 feet along the Westerly extension of said North line, to the Southerly line of Lot 311, Fort Howard Military Reserve; thence Northwesterly along said South line to the centerline of Packerland Drive; thence Northerly along the centerline of Packerland Drive to the centerline of Indian Hill Drive; thence N87°53'06"W, along said centerline; thence 176.10 feet along said centerline, being the arc of a 337.95 foot radius curve to the right whose long chord bears N72°57'25"W, 174.12 feet; thence N59°16'07"W, 106.97 feet along said centerline; thence 199.81 feet along said centerline being the arc of a 400.00 foot radius curve to the left whose long chord bears N73°34'45"W, 197.74 feet; thence N1°33'07"E, 77.42 feet to the North line of Section 20, T24N-R20E; thence N9°47'05"E, 140.66 feet; thence N88°26'53"W, 92.04 feet; thence S18°03'29"W, 88.55 feet to the South line of Lot 312, Fort Howard Military Reserve; thence N60°W, along the Southwesterly line of Fort Howard Military Reserve, said line being the Northeasterly boundary of the old Oneida Indian Reservation and the Northerly boundary of the City of Green Bay, to the centerline of the Duck Creek River; thence Northeasterly along the centerline of the Duck Creek River, as it existed prior to the construction of State Trunk Highway "29", under Wisconsin Highway Commission Project No. F020-3(9), at which time the river channel was relocated to a junction with the Northeasterly boundary of the old Oneida Indian Reservation; thence N60°W, to a point on the original West bank of the Duck Creek River; thence continuing N60°W along the Northerly boundary of the Village of Hobart to the East line of Government Lot 2 of Fractional Section 3, T24N-R19E; thence S02°37'E, 274.5 feet along the East line of Government Lot 5 of said section to the centerline of S.T.H. "29/32"; thence N63°05'W, 1237.98 feet along said centerline; thence 1616.11 feet along said centerline being the arc of a 11459.16 foot radius curve to the right whose long chord bears N59°02'W, 1614.77 feet; thence N55°00'W, 272.41 feet along said centerline to the West line of said Fractional Section 3; thence N02°27'W, 95.76 feet along said West line; thence N59°46'W, 1578.51 feet to the intersection of the Northeast line of the Oneida Reservation and the Northeasterly line of Section 4, T24N-R19E; thence Easterly along the township line, being the South line of the Town of Pittsfield and the Village of Suamico, to the Southwest corner of Section 33, T25N-R20E; thence North along the West line of said Section 33, to the North line of the South ½-Southwest ¼; thence Easterly along said North line to the Westerly line of Cardinal Lane; thence South along the West line of Cardinal Lane to the North line of Section 4, T24N-R20E; thence Easterly along the township line, also being the Southerly line of the Village of Suamico, to the low water line of Green Bay; thence along the low water line of Green Bay to a junction with the mouth of the Duck Creek River; thence Westerly and Southwesterly along the centerline of the Duck Creek River, to the intersection with the Northerly extension of the East line of Lot 8, Fort Howard Military Reserve; thence S26°W, to the Northeast corner of Lot 8, Fort Howard Military Reserve and the point of beginning.

This description is a composite of all annexation and detachments on file at the Brown County Register of Deeds.

Village of Howard

Drawing for:
Village of Howard – Corporate Boundaries
Project: H-25790
Date: March 3, 2004

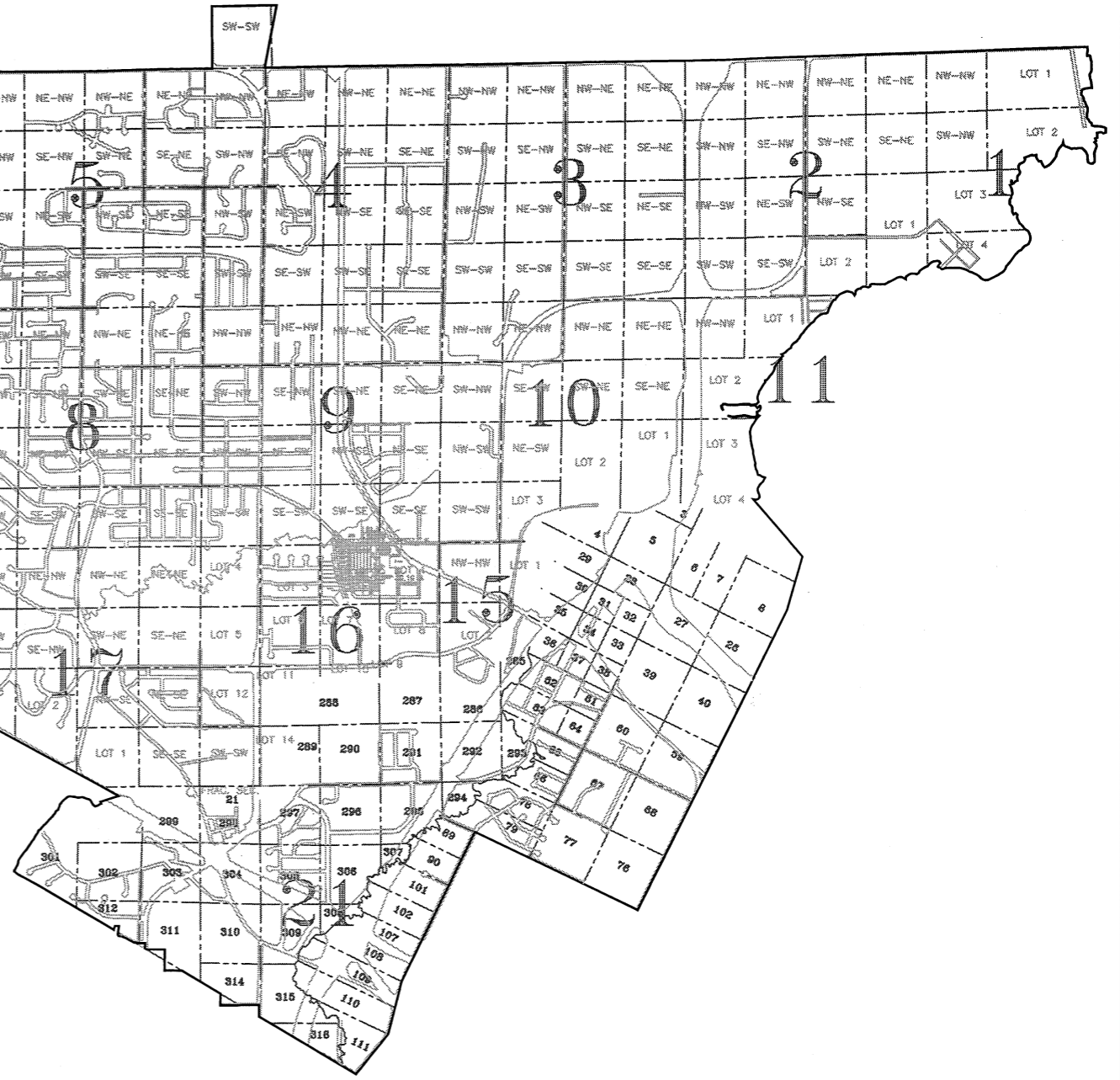

STATE OF WISCONSIN
RECEIVED & FILED

MAR 15 2004

DOUGLAS LA FOLLETTE
SECRETARY OF STATE