

The State of Wisconsin

Office of the Secretary of State

VILLAGE 321

VILLAGE OF ROCKLAND

COUNTY OF LACROSSE

ANNEXATION ORDINANCE NUMBER 15.5

FILED MAY 11, 2006

V-321

Village of Rockland

PO Box 124

Rockland, WI 54653

Phone: 608-486-4037

FAX: 608-486-4078

Email: villageofrockland@charter.net

April 6, 2006

State of Wisconsin
La Crosse County
Village of Rockland

I, Sue Donskey, hereby certify that I am the duly appointed qualified Village Clerk of the Village of Rockland, La Crosse County, a Municipal Corporation, and as such official, I am the legal custodian of all papers and records of said Village. I further certify that I have compared the attached Ordinance No. 15.5, an Ordinance annexing property to the Village of Rockland with the original in my possession and that the same is a true and correct copy thereof.

I further certify that the petition for direct annexation reflects zero (0) total residents in the area annexed.

IN WITNESS WHEREOF, I have hereunto set my hand and the seal of said Village of Rockland, in Rockland, La Crosse County, Wisconsin this 6th day of April, 2006

(seal)

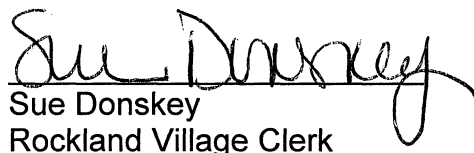
Sue Donskey
Rockland Village Clerk

STATE OF WISCONSIN
RECEIVED & FILED

MAY 11 2006

DOUGLAS LA FOLLETTE
SECRETARY OF STATE

15.5 ANNEXATION OF CLARK EVERSON PROPERTY
Tax Parcel ID # 3-757-0

Pursuant to section 66.021(7) of the Wisconsin Statutes, and the petition of Clark Everson for annexation filed with the Village of Rockland Board that certain territory be annexed to the Village of Rockland, La Crosse County, and detached from the Town of Burns, La Crosse County,

THE ROCKLAND VILLAGE BOARD, LA CROSSE COUNTY, DOES HEREBY ORDAIN that the territory hereinafter described, and as shown on the scale map attached to this ordinance be annexed to the Village of Rockland:

A parcel of land containing 14.36 acres (625,621 sq. ft) located in the SW ¼ of the NE ¼ of Section 36, Township 17 North, Range 5 West of the Town of Burns, La Crosse County, Wisconsin, commencing at the center of Section 36; thence N03°23'4" E 555.05' to a point where the east line of County Highway "J" intersects with the north line of the Village of Rockland corporate limits and the point of beginning of this description;

thence N00°00'27" W along with east line of said County Highway "J" 249.96';

thence N00°02'12" W along the east line of said County Highway "J" 237.36';

thence N89°52'7" E parallel with the south line of the NE ¼ of said section 1,282.74 to the west line of the Village of Rockland corporate limits;

thence S00°17'4" E along said west line 487.31';

thence S89°52'7" W along the north line of the Village of Rockland Corporate limits 1284.97' to the point of beginning and there terminating.

The Village Board does hereby further ordain that the Zoning Classification for this parcel shall be Agricultural and shall be governed by the Rockland Zoning Ordinance.

Adopted and passed unanimous vote of the Village of Rockland board members at a special Village Board meeting on August 30, 2005.



Dan Brooks
Dan Brooks
Village President

8-30-05
Date

Sue Donskey
Sue Donskey
Village Clerk

8-30-05
Date

STATE OF WISCONSIN
RECEIVED & FILED

MAY 11 2006

DOUGLAS LA FOLLETTE
SECRETARY OF STATE

EXHIBIT "A"

VILLAGE OF ROCKLAND ANNEXATION LEGAL DESCRIPTION

A PARCEL OF LAND CONTAINING 14.36 ACRES (625,621 sq.ft.). LOCATED IN THE SW ¼ OF THE NE ¼ OF SECTION 36, T17N, R5W, TOWN OF BURNS, LA CROSSE COUNTY, WISCONSIN.

COMMENCING AT THE CENTER OF SECTION 36;

THENCE N03°24'04"E 555.05' TO A POINT WHERE THE EAST LINE OF COUNTY HIGHWAY TRUNK "J" (C.T.H. "J") INTERSECTS WITH THE NORTH LINE OF THE VILLAGE OF ROCKLAND CORPORATE LIMITS AND THE POINT OF BEGINNING OF THIS DESCRIPTION;

THENCE N00°00'27"W ALONG THE EAST LINE OF SAID C.T.H. "J" 249.96';

THENCE N00°02'12"W ALONG THE EAST LINE OF SAID C.T.H. "J" 237.36

THENCE N89°52'07"E PARALLEL WITH THE SOUTH LINE OF THE NE ¼ OF SAID SECTION 1,282.74 TO THE WEST LINE OF THE VILLAGE OF ROCKLANDS CORPORATE LIMITS;

THENCE S00°17'04"E ALONG SAID WEST LINE 487.31';

THENCE S89°52'07"W ALONG THE NORTH LINE OF THE VILLAGE OF ROCKLAND CORPORATE LIMITS 1284.97' TO THE POINT OF BEGINNING AND THERE TERMINATING.

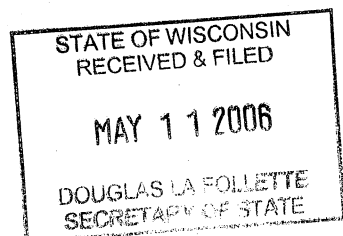
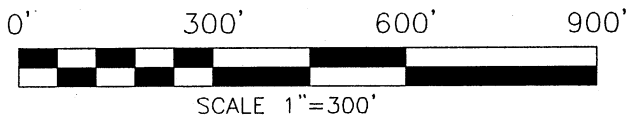
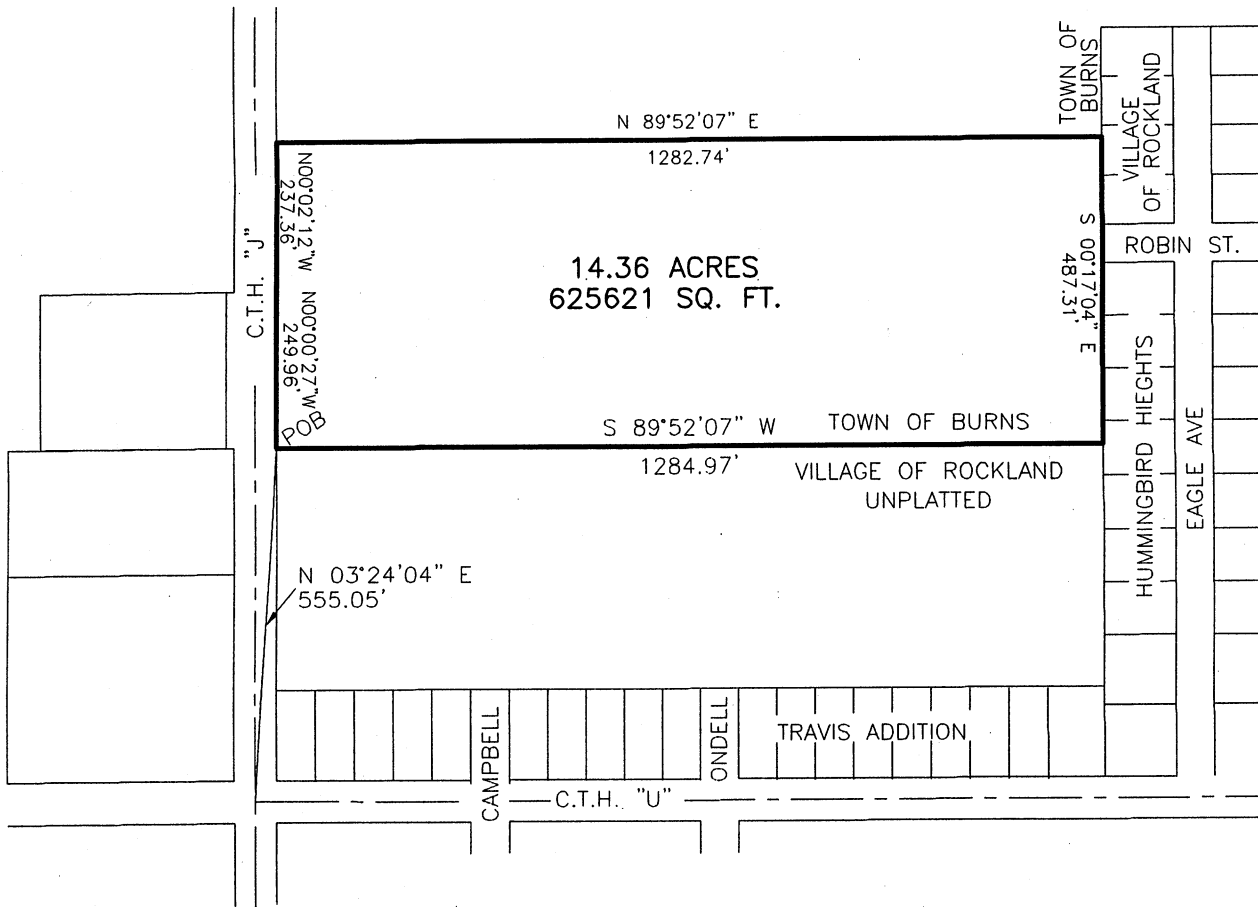

EXHIBIT "B"

ANNEXATION DRAWING

LOCATED IN THE SW 1/4 OF NE 1/4
SECTION 36, T17N, R5W, TOWN OF
BURNS, LA CROSSE COUNTY, WISCONSIN.



STATE OF WISCONSIN
RECEIVED & FILED

MAY 11 2006

DOUGLAS LA FOLLETTE
SECRETARY OF STATE