

The State of Wisconsin

Office of the Secretary of State

CITY 169

CITY OF LODI

COUNTY OF COLUMBIA

ANNEXATION ORDINANCE NUMBER S-82

FILED OCTOBER 2, 2006

C-169

**CARLSON
KOECK
KIRK &
GRAVES Ltd.
ATTORNEYS AT LAW**

634 Water Street
P. O. Box 9
Prairie du Sac, WI 53578-0009
608.643.2456
Fax: 608.643.4691

Dale A. Carlson
Rick M. Koeck
Franklin R. Kirk
Jama S. Graves
Rhyan J. Lindley

Carl R. Marquardt
(1936-1999)

September 21, 2006

Office of Secretary of State
PO Box 7848
Madison, WI 53707-7848

RE: Certified Copy of Annexation Ordinance

Dear Sir/Madam:

Enclosed please find a certified copy of an ordinance of annexation recently enacted by the City of Lodi.

Sincerely,

CARLSON KOECK KIRK & GRAVES Ltd.

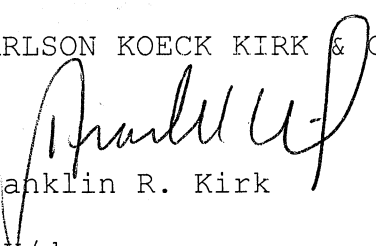
Franklin R. Kirk

FRK/dmm

Enclosure

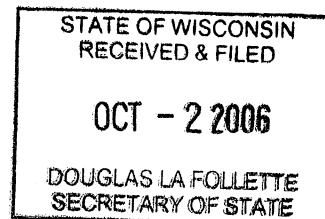

\\DELLSERVER\Main\WP9DOCS\FK\05 LODI\AnnexationofGolfCourse\SecOfStateLtr09-21-06.wpd

Lodi Office
154 S. Main Street
Lodi, WI 53555
Voice: 608.592.3801 Fax: 608.592.7418

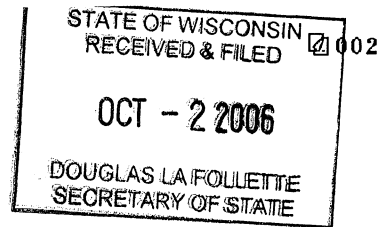

ORDINANCE S - 82

**AN ORDINANCE TO ANNEX TERRITORY IN
THE TOWN OF LODI, WISCONSIN TO THE CITY OF LODI, WISCONSIN**

The Common Council of the City of Lodi, Columbia County, Wisconsin, do ordain as follows:

Section 1. **Territory Annexed.** In accordance with Section 66.0223 the Wisconsin Statutes, the following territory in the Town of Lodi, Columbia County, Wisconsin, owned entirely by the City of Lodi, is annexed to the City of Lodi, Wisconsin;

Being a part of the Southeast Quarter of the Northeast Quarter of Section 28, Town 10 North, Range 8 East, Town of Lodi, Columbia County, Wisconsin, described as follows:

Beginning at the East Quarter Corner of said Section 28 which is the point of beginning; thence S89°05'22"W along the south line of said Southeast Quarter of the Northeast Quarter, 1321.78 feet; thence N00°07'41"E along the east line of said Southeast Quarter of the Northeast Quarter, 1124.23 feet; thence N89°09'31"E, 1324.83 feet to a point on the east line of said Southeast Quarter of the Northeast Quarter; thence S00°17'05"W along said east line, 1122.69 feet to the point of beginning.

Containing 1,486,413 square feet (34.12 acres) more or less.

Section 2. **Effective Annexation.** From and after the date of this Ordinance the territory described in Section 1 shall be a part of the City of Lodi, Columbia County, Wisconsin for any and all purposes provided by law and all persons coming or residing within such territory shall be subject to all Ordinances, Rules and Regulation governing the City of Lodi.

Section 3. **Severability.** If any provision of this Ordinance is invalid or unconstitutional, or if the application of this Ordinance to any person or circumstances invalid or unconstitutional, such invalidity or unconstitutionality shall not effect the other provisions or applications of this Ordinance which can be given effect without the invalid or unconstitutional provisions or application.

Section 4. **Effective Date.** This Ordinance shall take place upon the effective passage and publication as provided by law.

Adopted by the Common Council of the City of Lodi, Wisconsin on this 2nd day of May, 2006 on a roll call vote of 4 ayes and 0 nays.

Attest: Adele M. Van Ness
Adele M. Van Ness, City Clerk

Paul F. Fisk
Paul F. Fisk, Mayor

CITY OF LODI
FOR PUBLICATION
Date Submitted: 5/15/06
Date(s) for Publication: 5/11/06
Reviewed By: [Signature]
Approved By: [Signature]

CERTIFICATION

The attached annexation ordinance and plat is a full, true and correct copy of the original on file and of record in this office, and has been compared by me to the original. I further certify that the population of the territory annexed is zero persons.

Dated this 2nd day of May, 2006.

A handwritten signature in cursive script, reading "Adele M. Van Ness", written over a horizontal line.

Adele M. Van Ness, Clerk, City of Lodi

STATE OF WISCONSIN
RECEIVED & FILED

OCT - 2 2006

DOUGLAS LA FOLLETTE
SECRETARY OF STATE

OCT - 2 2006

DOUGLAS LA FOLLETTE
SECRETARY OF STATE

PROJECT #	800601	SCALE:	1" = 300'	FILE #	29-5-190
FIELD BOOK #	NA	DRAWN BY	KRZ	SHEET #	1 OF 1
PAGES #	NA	CHECKED BY	KRZ	SIDE #	1 OF 1
SURVEYOR: KERRY R. ZIMMERMAN MSA PROFESSIONAL SERVICES, INC. 1230 SOUTH BOULEVARD BARABOO, WI 53913 (608) 356-2771		MSA PROFESSIONAL SERVICES TRANSPORTATION • MUNICIPAL DEVELOPMENT • ENVIRONMENTAL 1230 South Boulevard Baraboo, WI 53913 608-356-2771 1-800-362-4505 Fax: 608-356-2770 © MSA PROFESSIONAL SERVICES		CLIENT: CITY OF LODI 130 SOUTH MAIN STREET LODI, WI 53555 608-592-3247	

ANNEXATION EXHIBIT

GENERAL LOCATION

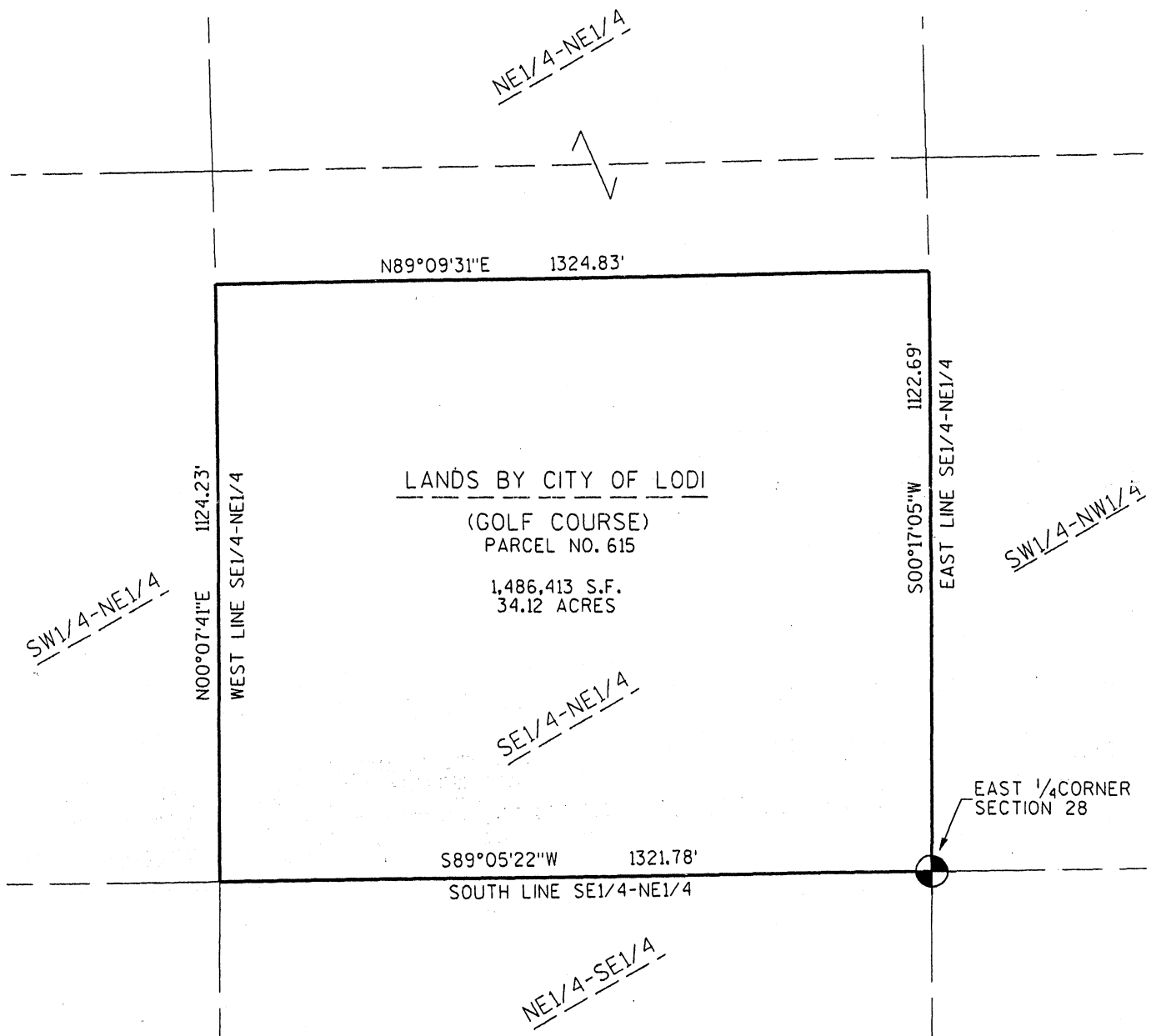
BEING A PART OF THE SE1/4 OF THE NE1/4 OF SECTION 28, T10N, R8E,
TOWN OF LODI, COLUMBIA COUNTY, WISCONSIN.

SURVEYOR'S SEAL

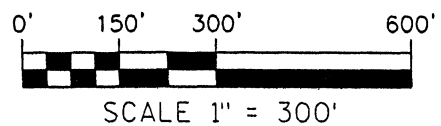
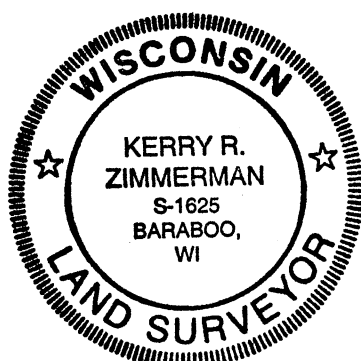

Kerry R. Zimmerman 15TH MARCH, 2006
MSA PROFESSIONAL SERVICES
KERRY R. ZIMMERMAN, REGISTERED LAND SURVEYOR #1625
DATE

NOTE: IF THE SURVEYOR'S SEAL AT LEFT IS NOT RED IN COLOR, THE SURVEY IS A COPY AND SHOULD BE ASSUMED TO CONTAIN UNAUTHORIZED ALTERATIONS. THE CERTIFICATION CONTAINED ON THIS DOCUMENT SHALL NOT APPLY TO COPIES.