

The State of Wisconsin

Office of the Secretary of State

C-66

City of Appleton

County of Outagamie

Annexation Ordinance and plat map

#85-09

Filed July 7, 2009



"...meeting community needs...enhancing quality of life."

C-66

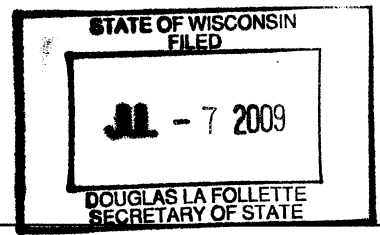

OFFICE OF THE CITY CLERK

100 North Appleton Street
Appleton, WI 54911-4799
920-832-6443 FAX: 920-832-5823

July 2, 2009

Annexations and Railroads
Division of Government Records
Office of the Secretary of State
P. O. Box 7848
Madison, WI 53707-7848

RE: Sprecher Annexation
Town of Grand Chute

Greetings:

Pursuant to the Wisconsin Statutes, here is one (1) copy of the Certificate of Annexation with plat map attached thereto and one (1) certified copy of the Ordinance #85-09 (MBR #13356), detaching a parcel of land from the Town of Grand Chute and annexing the same to the City of Appleton.

The Ordinance annexing this territory will be published in the Official Newspaper of the City of Appleton on July 6, 2009.

Very truly yours,

CYNTHIA I. HESSE, MMC/WCPC
City Clerk

CH:mw

Enclosures (2)

CERTIFIED MAIL

CERTIFICATION OF CLERK

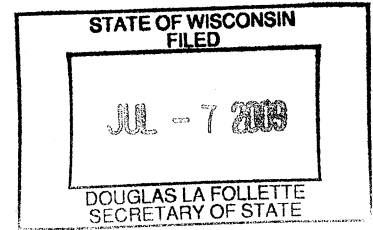

I, CYNTHIA I. HESSE, the duly elected and qualified City Clerk of the City of Appleton, Wisconsin, DO HEREBY CERTIFY that the attached Ordinance is a true and compared copy of an ordinance adopted by the Mayor and Common Council of the City of Appleton, Outagamie/Calumet/Winnebago Counties, at a regular meeting held July 1, 2009.

Dated at Appleton, Wisconsin this 2nd day of July, 2009.

A handwritten signature in cursive script, reading "Cynthia I. Hesse".

CYNTHIA I. HESSE
CITY CLERK

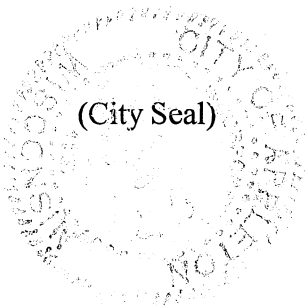

(City Seal)

Document Number

CERTIFICATE OF ANNEXATION
City of Appleton

I, CYNTHIA I. HESSE, the duly elected and qualified City Clerk of the City of Appleton, County of Outagamie, State of Wisconsin, DO HEREBY CERTIFY, that the following described territory was detached from the Town of Grand Chute and was annexed to said City of Appleton pursuant to 66.0217 of the Wisconsin Statutes of 2007, by an Ordinance adopted by the Common Council at a regular meeting held July 1, 2009

Lot 1 (One) of Certified Survey Map No. 1504 as recorded in Volume 8 on Page 1504 as Document No. 1064923, in the Outagamie County Register of Deeds Office, except the Northerly and West 33 feet thereof, containing 0.87 Acres of land m/l and being located in the Southwest ¼ of the Northwest ¼ of Section 12, Township 21 North, Range 17 East, Town of Grand Chute, Outagamie County, Wisconsin.

Tax Key No. 10-1-0436-01-0

The current population of such territory is 2 people.

July 2, 2009

CYNTHIA I. HESSE
CITY CLERK

(City Seal)

STATE OF WISCONSIN
FILED

JUL - 7 2009

DOUGLAS LA FOLLETTE
SECRETARY OF STATE

STATE OF WISCONSIN
FILED

JUL - 7 2009

DOUGLAS LA FOLLETTE
SECRETARY OF STATE

Record and return to:
City of Appleton
City Clerk's Office
100 N. Appleton Street
Appleton, WI 54911

ADOPTED: July 1, 2009
PUBLISHED: July 6, 2009
Office of the City Clerk

85 - 09

**AN ORDINANCE ANNEXING TERRITORY
TO THE CITY OF APPLETON, WISCONSIN.**
(Sprecher Annexation)

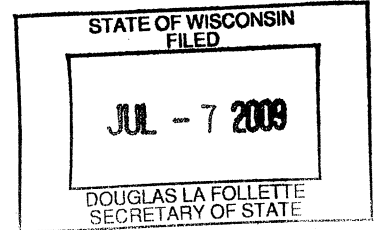

The Common Council of the City of Appleton does ordain as follows:

Section 1. Territory Annexed. In accordance with §66.0217 of the Wisconsin Statutes for 2005 – 2006 and the *Unanimous Petition for Direct Annexation* filed with the City Clerk on April 29, 2009, the following described territory in the Town of Grand Chute, Outagamie County, Wisconsin, lying contiguous to the City of Appleton, is hereby annexed to the City of Appleton, Wisconsin:

Lot 1 (One) of Certified Survey Map No. 1504 as recorded in Volume 8 on Page 1504 as Document No. 1064923, in the Outagamie County Register of Deeds Office, except the Northerly and West 33 feet thereof, containing 0.87 Acres of land m/l and being located in the Southwest ¼ of the Northwest ¼ of Section 12, Township 21 North, Range 17 East, Town of Grand Chute, Outagamie County, Wisconsin.

Tax Key No. 10-1-0436-01-0

The current population of such territory is 2 people.

Section 2. Effect of Annexation. From and after the date of this ordinance, the territory described in Section 1 shall be a part of the City of Appleton for any and all purposes provided by law and all persons coming or residing within such territory shall be subject to all ordinances, rules and regulations governing the City of Appleton.

Section 3. Ward Designation. The territory described in Section 1 of this ordinance is hereby made a part of the Thirty-third (33rd) Ward, attached to the Thirteenth (13th) Aldermanic District of the City of Appleton, Outagamie County, subject to the ordinances, rules and regulations of the City governing wards.

Section 4. Zoning Classification. The territory described in Section 1 is hereby zoned as follows, pursuant to §66.0217(7)(a), Stats., and §23-65(e), Appleton Municipal Code:

R-1B (Single-Family District)

Section 5. Severability. If any provision of this ordinance is invalid or unconstitutional, or if the application of this ordinance to any person or circumstances is invalid or unconstitutional, such invalidity or unconstitutionality shall not affect the other provisions or applications of this ordinance, which can be given without the invalid or unconstitutional provision or application.

Section 6. Effective Date. This ordinance shall take effect upon passage and publication.

Dated: July 2, 2009

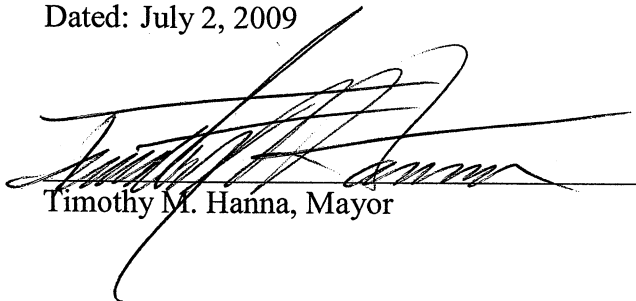

Timothy M. Hanna, Mayor



Cynthia I. Hesse, City Clerk

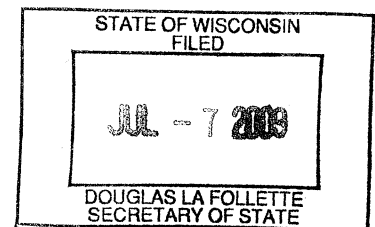
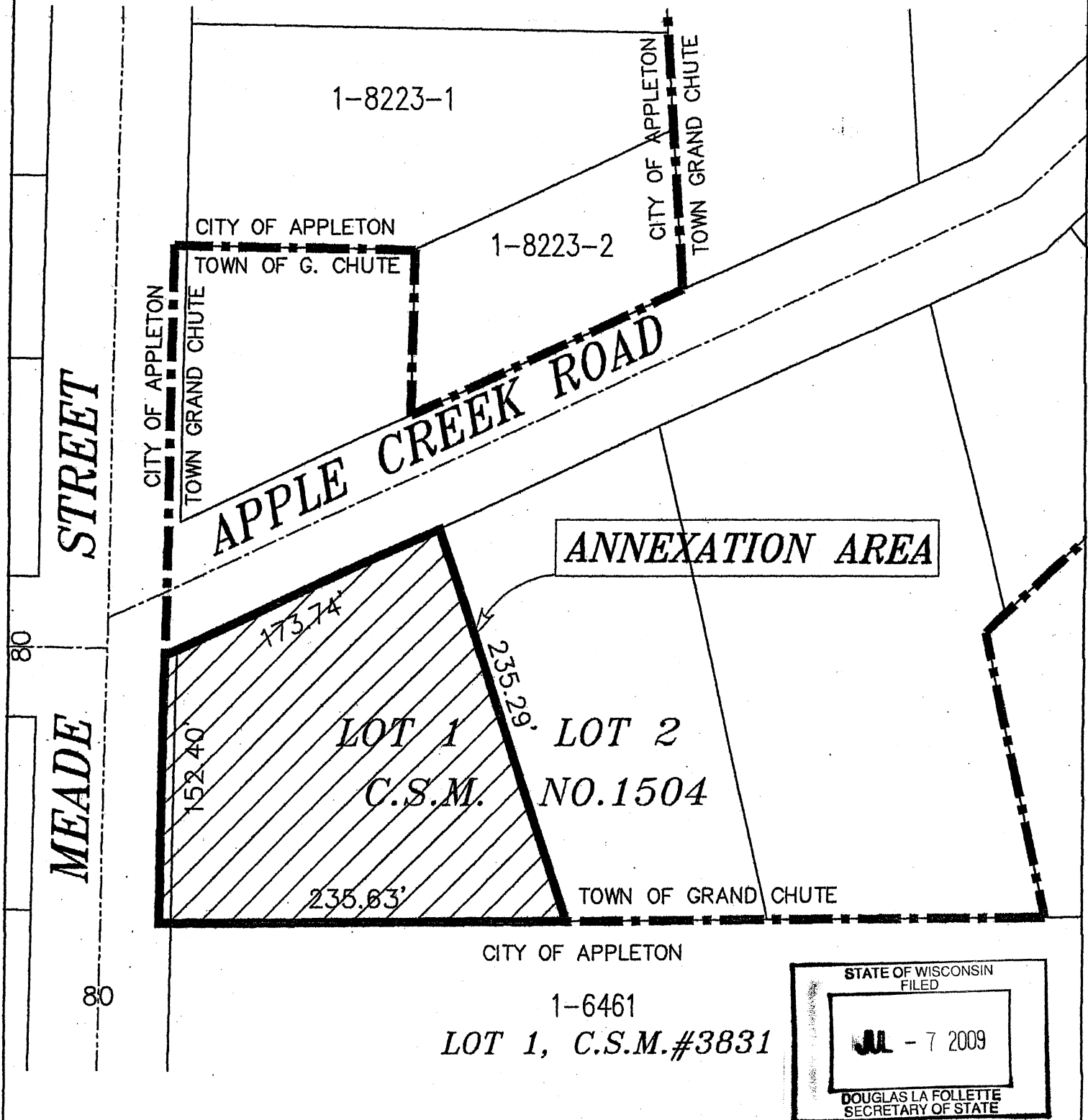

EXHIBIT "A"

SPRECHER ANNEXATION



N
W ← → E
S
1"=80'
prepared by:rk

Sprecher Annexation

City Plan Commission
Appleton, Wisconsin
05-26-09