

The State of Wisconsin

Office of the Secretary of State

V-234

Village of Hartland

County of Waukesha

Annexation Ord #772-09 and plat map

Filed September 18, 2009



V-234

ADMINISTRATION

210 COTTONWOOD AVENUE

HARTLAND, WI 53029

PHONE (262) 367-2714

FAX (262) 367-2430

www.villageofhartland.com

DOUGLAS LA FOLLETTE
SECRETARY OF STATE

SEP 18 2009

STATE OF WISCONSIN
RECEIVED & FILED

September 15, 2009

Secretary of State Office
Douglas LaFollette, Secretary of State
Dept. of Annexations and Railroads
P.O. Box 7848
Madison, WI 53707-7848

RE: Annexation

Dear Secretary of State LaFollette:

Enclosed is a Certified Copy of Village of Hartland Ordinance No. 772-09 "An Ordinance Annexing Territory to the Village of Hartland Pursuant to Wis. Stat. § 66.0217(2). This Ordinance was adopted by the Village Board on September 14, 2009.

The annexed property from the Town of Merton to the Village of Hartland had received favorable review from the State Department of Administration in a letter dated August 24, 2009 DOA Petition File No. 13398.

If you need further assistance regarding this filing you may contact me at 262/367-2714.

Sincerely,

Connie Casper, WCMC/CMC
Village Clerk
Village of Hartland

Enc.



ADMINISTRATION
210 COTTONWOOD AVENUE
HARTLAND, WI 53029
PHONE (262) 367-2714
FAX (262) 367-2430
www.villageofhartland.com

DOUGLAS LA FOLLETTE
SECRETARY OF STATE

SEP 18 2009

STATE OF WISCONSIN
RECEIVED & FILED

I, Connie Casper, WCMC/CMC, Village Clerk for the Village of Hartland, Waukesha County, Wisconsin do hereby certify that the attached Ordinance No. 772-09 is a true copy of the original Annexation Ordinance adopted on September 14, 2009 by the Village of Hartland Board of Trustees.

Connie Casper, WCMC/CMC, Village Clerk

Dated this 15th day of September, 2009.



Bill for an Ordinance No. 08/24/2009-01

ORDINANCE NO. 772-09DOUGLAS LA FOLLETTE
SECRETARY OF STATE

SEP 18 2009

STATE OF WISCONSIN
RECEIVED & FILEDAN ORDINANCE ANNEXING TERRITORY TO
THE VILLAGE OF HARTLAND, WISCONSIN
PURSUANT TO WIS. STAT. § 66.0217(2)THE VILLAGE BOARD OF THE VILLAGE OF HARTLAND DO ORDAIN AS
FOLLOWS:

SECTION 1. Territory Annexed. In accordance with Sec. 66.0217(2) of the Wisconsin Statutes and the Petition for Direct Annexation By Unanimous Approval filed with the Village Clerk on the 11th day of August, 2009 unanimously signed by the owners of all of the land in area in the territory within the Town of Merton, Waukesha County, Wisconsin described in Exhibit A (which is attached hereto and incorporated by reference) is annexed to the Village of Hartland, Wisconsin. The current population of such territory is zero (0).

SECTION 2. Effect of Annexation. From and after the date of this Ordinance the territory described in Section 1 shall be a part of the Village of Hartland for any and all purposes provided by law and all persons coming or residing within such territory shall be subject to all ordinances, rules and regulations governing the Village of Hartland.

SECTION 3. Ward Designation. The territory described in Section 1 of this Ordinance is hereby made a part of Ward 10 of the Village of Hartland, subject to the ordinances, rules and regulations of the Village of Hartland governing wards.

SECTION 4. Severability. If any provision of this ordinance is invalid or unconstitutional, or if the application of this ordinance to any person or circumstances is invalid or unconstitutional, such invalidity or unconstitutionality shall not affect the other provisions or applications of this ordinance which can be given effect without the invalid or unconstitutional provision or application.

SECTION 5. Effective Date. This ordinance shall take effect upon passage as provided by law.

Passed and approved this 14th day of
September, 2009.

VILLAGE OF HARTLAND

By: David Lamerand
David Lamerand, Village President

ATTEST:

Connie Casper
Connie Casper, CMC, Village Clerk

PETITION FOR ANNEXATION

Pursuant to Section 66.0217(2), Wisconsin Statutes, and Section 24.40(2), Wisconsin Statutes, the Wisconsin Department of Transportation, a Department of the State of Wisconsin, hereby petition the Village of Heartland for direct annexation of the parcel on land located in the Town of Merton, Waukesha County, Wisconsin and shown on the Annexation Map and containing the legal description attached hereto and made a part hereof.

There are no electors residing in the territory.

This petition is being made by the owners of all of the real property in the territory.

Dated 7/30/2009

Wisconsin Department of Transportation

BY:

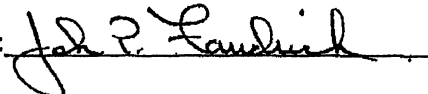

John P. Fandrich
Surplus Lands Officer

RECEIVED

AUG 11 2009

Village of Hartland

DOUGLAS LA FOLLETTE
SECRETARY OF STATE

SEP 18 2009

STATE OF WISCONSIN
RECEIVED & FILED

Begin in the west line of Section 34, Township 8 North, Range 18 East, at a point 698.22 North $0^{\circ} 57' 07''$ East of the southwest corner of said section; thence, South $87^{\circ} 45' 00''$ East 375.75 feet; thence South $2^{\circ} 15' 00''$ West 320.13 feet; thence North $68^{\circ} 46' 12''$ East 732.24 feet along the north line of USH 16; thence North $76^{\circ} 41' 19''$ East 290.48 feet; thence South $68^{\circ} 46' 12''$ West 1137.73 feet; thence North $34^{\circ} 56' 01''$ West 62.76 feet; thence North $2^{\circ} 15' 00''$ East 153.00 feet to the south line of Campus Drive; thence North $87^{\circ} 45' 00''$ West 241.97 feet to the west line of said section; thence North $0^{\circ} 57' 07''$ East 167.04 feet to the point of beginning.

DOUGLAS LA FOLLETTE
SECRETARY OF STATE

SEP 18 2009

STATE OF WISCONSIN
RECEIVED & FILED

SEP 18 2009

STATE OF WISCONSIN
RECEIVED & FILED



WAUKESHA
COUNTY
Integrated Mapping Site



Waukesha County GIS Map

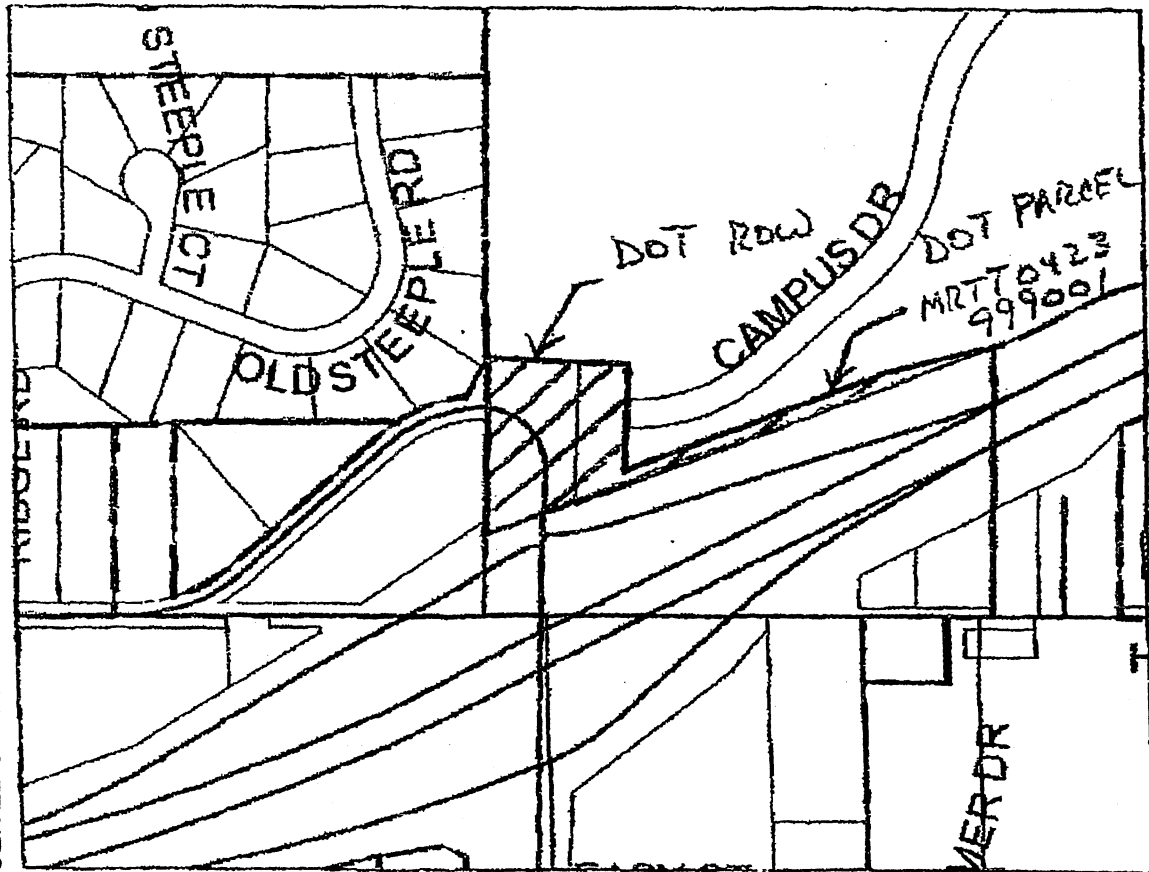

400 800 1200 ft.

This map, report and documents found on the site are for informational purposes only and are not intended to be used for any legal or financial purposes. The user assumes all responsibility for the accuracy and completeness of the information provided. The user also assumes all responsibility for the accuracy and completeness of the information provided. The user also assumes all responsibility for the accuracy and completeness of the information provided.

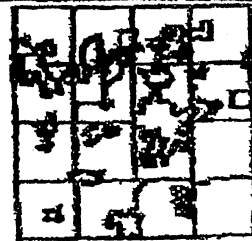

Legend

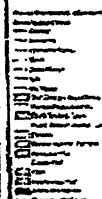

Map Generated: 09/17/2009