

The State of Wisconsin

Office of the Secretary of State

C71

CITY OF RICE LAKE

BARRON COUNTY

ANNEXATION ORDINANCE 14-02

FILED FEBRUARY 17, 2014

**City of Rice Lake
Rice Lake, Wisconsin 54868**



Kathleen V. Morse, MMC/CMTW/WCPC
City Clerk-Treasurer
30 East Eau Claire Street
Rice Lake, WI 54868
February 11, 2014

Website: www.ci.rice-lake.wi.us
Email: kmorse@ricelakegov.org
Phone: 715-234-7089
Fax: 715-234-6829

Secretary of State
Government Records Division
PO Box 7848
Madison, WI 53707-7848

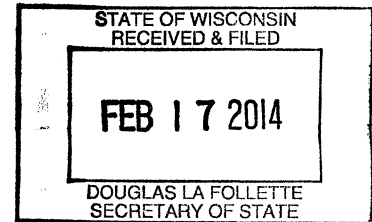

RE: Ordinance 14-02, An Ordinance Annexing Territory to the City of Rice Lake, Barron County, Wisconsin

Enclosed, please find documents relating to the February 5, 2014 City of Rice Lake annexation, which I certify are true and correct to the best of my knowledge, for the following parcels located in the Town of Rice Lake: 038-0800-43-000, 038-0800-23-000, 038-0800-23-010 and 038-0800-29-000. The population of the annexed territories is zero (0).

If you have any questions, please contact me at kmorse@ricelakegov.org or 715.234.7089.



Kathleen V. Morse, MMC/CMTW/WCPC
City Clerk-Treasurer

enc.

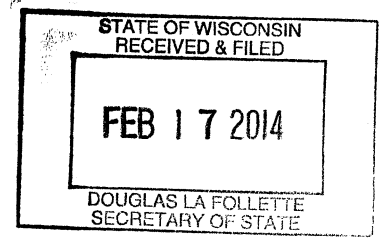

ORDINANCE 14-02

**AN ORDINANCE ANNEXING TERRITORY
TO THE CITY OF RICE LAKE, WISCONSIN**

The Common Council of the City of Rice Lake, Wisconsin, does ordain as follows:

SECTION 1. The City of Rice Lake owns property located within the described boundaries, except for the right-of ways, which are in the public domain, and as owner of said property, and in accordance with Wisconsin Statutes §66.0223, the City of Rice Lake, acting through and by its Common Council, hereby annexes from the Town of Rice Lake to the City of Rice Lake, the following described property:

A parcel of land located in that part of the SW ¼ of the NE ¼, and part of the NW ¼ of the SE ¼, all in Section 8, T35N, R11W, Town of Rice Lake, Barron County, Wisconsin, more particularly described as follows:

Commencing at the North Quarter corner of said Section 8; Thence S00°02'09"E, along the North/South quarter line of Section 8, 2658.29 feet to a point on the North right-of-way line of 22½ Avenue, and the Point of Beginning; Thence S88°27'01"E along the North right-of-way line of 22½ Avenue, 1312.32 feet; Thence S00°09'57"E along the East line of the NW ¼ - SE ¼, 1337.88 feet to the Southeast corner of said NW ¼ - SE ¼; Thence N88°36'22"W, along the South line of said NW ¼ - SE ¼, 1315.26 feet to the Southwest corner of said NW ¼ - SE ¼; Thence N00°02'09"W, along the West line of the NW ¼ - SE ¼, 1341.36 feet to the point of beginning;

Along with land being that part of Lot 1, Certified Survey Map No. 5157, Volume 35, Page 130, located in the Northeast ¼ of the Southwest ¼, that part of the Northeast ¼ of the Southwest ¼, and that part of the Southeast ¼ of the Southwest ¼, all in Section 8, Township 35 North,

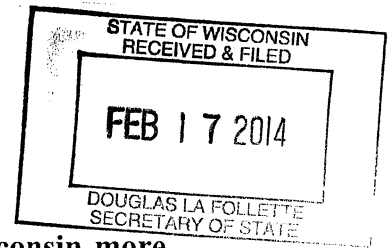

Range 11 West, Town of Rice Lake, Barron County, Wisconsin more particularly described as follows:

Commencing at the Northeast corner of the said Southwest $\frac{1}{4}$ also being the point of beginning; Thence westerly along the northerly line of the said Southwest $\frac{1}{4}$ to a point which is 33 feet west of and at a right angle to the East line of the said Southwest $\frac{1}{4}$; Thence southerly 33 feet from and parallel to the east line of the said Southwest $\frac{1}{4}$ to the south line of the said Southwest $\frac{1}{4}$; Thence easterly along said southerly line to the Southeast corner of the said Southwest $\frac{1}{4}$; Thence northerly along the easterly boundary of said Southwest $\frac{1}{4}$ to the northeast corner of the said Southwest $\frac{1}{4}$ also being the point of beginning;

SECTION 2. Effect of Annexation. From and after the date of this ordinance the territory described in section 1 shall be a part of the city of Rice Lake for any and all purposes provided by law and all persons coming or residing within such territory shall be subject to all ordinances, rules and regulations governing the city of Rice Lake

SECTION 3. Severability. If any provision of this ordinance is invalid or unconstitutional, or if the application of this ordinance to any person or circumstances is invalid or unconstitutional, such invalidity or unconstitutionality shall not affect the other provisions or applications of this ordinance which can be given effect without the invalid or unconstitutional provision or application.

SECTION 4. Payment to Town. Pursuant to Wis. Stat. Sec. 66.0217(14), the City of Rice Lake has paid to the Town of Rice Lake an amount equal to 5 times the amount of property taxes that the town levied on the annexed territory, as shown by the tax roll under Wis. Stat. Sec. 70.65, which has been determined to be \$29.20.

SECTION 5. The map showing the boundaries described in Section 1 of this Ordinance is attached and is an integral and necessary part of this Annexation Ordinance.

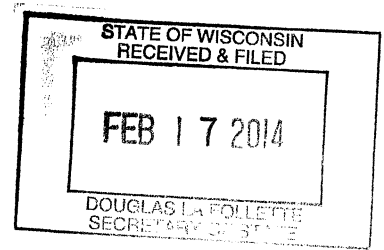

SECTION 6. The Rice Lake City Clerk is directed to file with the Office of the Wisconsin Secretary of State, seven (7) certified copies of the Ordinance and the map as required by Wisconsin Statutes §66.0223.

SECTION 7. Effective Date. This ordinance shall take effect upon passage and publication as provided by law.

Steve Harrington
STEVE HARRINGTON, Mayor

Attest:

Kathleen V. Morse
KATHLEEN V. MORSE, City Clerk

Date Adopted: Jan 28, 2014

Date Published: Feb 5, 2014

Effective Date: Feb 5, 2014

CERTIFICATION

I, Kathleen V. Morse, City Clerk-Treasurer for the City of Rice Lake, hereby certify that this is a true and exact copy.

Kathleen V. Morse
Kathleen V. Morse, MMC/CMTW/WCPC
City Clerk-Treasurer

2-11-14
Date

FEB 17 2014



DOUGLAS LA FOLLETTE
SECRETARY OF STATE

ANNEXATION

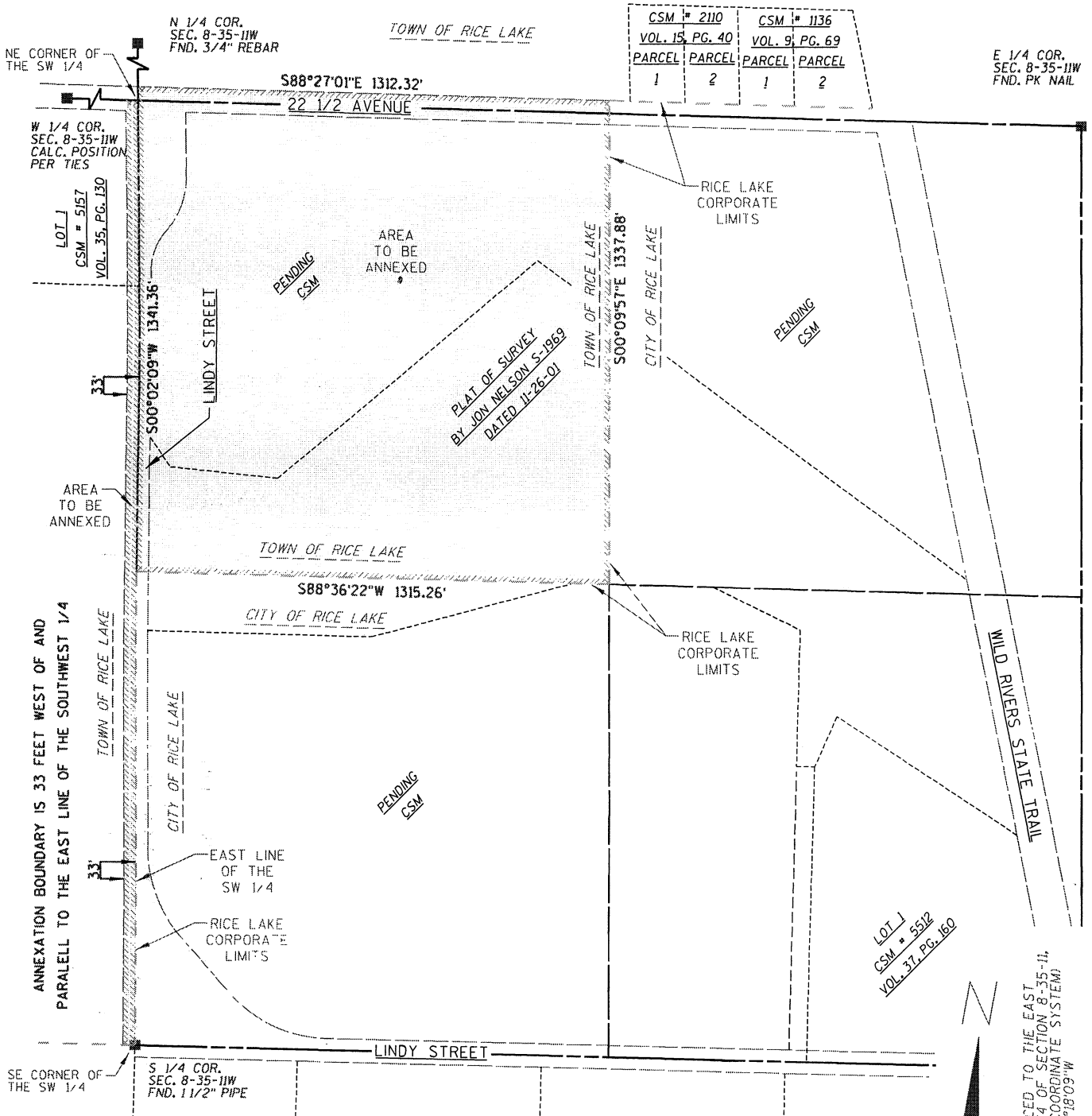
LOCATED IN THE SOUTHWEST 1/4 OF THE NORTHEAST 1/4, THE NORTHWEST 1/4 OF THE SOUTHWEST 1/4,
THE NORTHEAST 1/4 OF THE SOUTHWEST 1/4, AND THE SOUTHEAST 1/4 OF THE SOUTHWEST 1/4
OF SECTION 8, T35N, R11W, TOWN OF RICE LAKE, BARRON COUNTY, WISCONSIN.



LEGEND

-  RICE LAKE MUNICIPAL BOUNDARY
-  AREA TO BE ANNEXED

SCALE

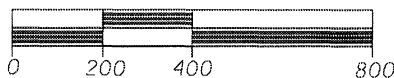

BEARINGS REFERENCED TO THE EAST
LINE OF THE SE 1/4 OF SECTION 8, T35N,
R11W, BARRON COUNTY COORDINATE SYSTEM,
MEASURED AS N00°18'09"W