

The State of Wisconsin

Office of the Secretary of State

V481

VILLAGE OF HARRISON

CALUMET AND OUTAGAMIE COUNTIES

ANNEXATION ORDINANCE V14-11

FILED NOVEMBER 14, 2014

✓481

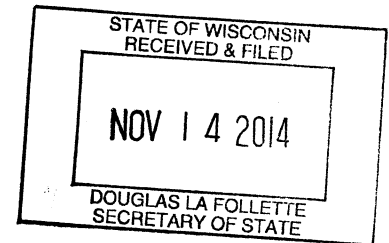

CERTIFICATION OF CLERK

I, Jennifer Weyenberg, the duly appointed and qualified Village Clerk of the Village of Harrison, Calumet and Outagamie Counties, State of Wisconsin, DO HEREBY CERTIFY, that the attached Ordinance, Ordinance V14-11, is a true and compared copy of an Ordinance adopted by the Village Board at a regular meeting held November 11, 2014.

Dated at Harrison, Wisconsin, this 12th day of November, 2014.

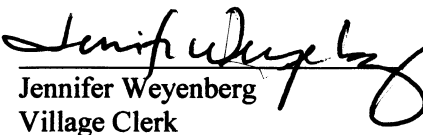
Jennifer Weyenberg
Village Clerk



VILLAGE OF HARRISON
CALUMET & OUTAGAMIE COUNTIES, WISCONSIN

Certificate of Annexation

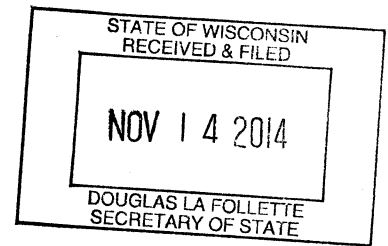

I, Jennifer Weyenberg, the duly appointed and qualified Village Clerk of the Village of Harrison, Calumet and Outagamie Counties, State of Wisconsin, DO HEREBY CERTIFY, that the following described territory was detached from the Town of Harrison, Calumet County, and was annexed to said Village of Harrison pursuant to §66.0217 of the Wisconsin Statutes, by Ordinance V14-11 adopted by the Village Board at a regular meeting held November 11, 2014.

Description of Territory Annexed:

A PARCEL OF LAND BEING PART OF THE NORTHEAST ¼ OF THE SOUTHEAST ¼ OF SECTION 8, TOWNSHIP 20 NORTH, RANGE 18 EAST, TOWN OF HARRISON, CALUMET COUNTY, WISCONSIN, BOUNDED AND DESCRIBED AS FOLLOWS: COMMENCING AT THE EAST ¼ CORNER OF SECTION 8; THENCE S00°38'30"W, 900.39 FEET ALONG THE EAST LINE OF THE SOUTHEAST ¼ OF SECTION 8 TO THE NORTH LINE OF LANDS DESCRIBED IN JACKET 1461, IMAGE 52; THENCE S89°35'37"W, 48.08 FEET ALONG SAID NORTH LINE TO THE WEST RIGHT-OF-WAY LINE OF C.T.H. "LP" AND THE POINT OF BEGINNING; THENCE S01°12'22"W, 135.62 FEET ALONG SAID WEST RIGHT-OF-WAY LINE; THENCE S00°39'46"W, 73.11 FEET ALONG SAID WEST RIGHT-OF-WAY LINE; THENCE S89°35'37"W, 159.26 FEET; THENCE N00°38'30"E, 208.70 FEET; THENCE N89°35'37"E, 160.62 FEET TO THE POINT OF BEGINNING. SUBJECT TO ALL EASEMENTS AND RESTRICTIONS OF RECORD. SAID DESCRIBED PARCEL CONTAINS 0.7651 ACRES OF LAND MORE OR LESS.

Return to:
Village of Harrison
W5298 Hwy 114
Menasha, WI 54952

Parcel No(s): 010-0000-0000000-000-0-
201808-00-410C

The current population of such territory is two (2) people.

Jennifer Weyenberg
Village Clerk

Date

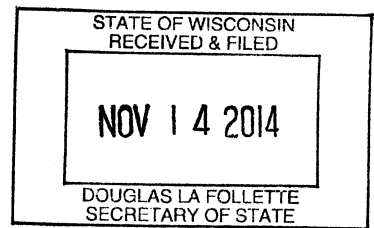

ORDINANCE V14-11

AN ORDINANCE ANNEXING TERRITORY TO THE VILLAGE OF HARRISON, WISCONSIN. (Smarzinski Annexation)

WHEREAS, a petition for direct annexation has been filed with the Clerk of the Village of Harrison requesting the annexation of the hereinafter described territory from the Town of Harrison, Calumet County, Wisconsin to the Village of Harrison, Calumet & Outagamie Counties, Wisconsin; and

WHEREAS, the petition was signed by all property owners and residents within the territory proposed area for annexation; and

WHEREAS, there has been due compliance with all requirements of Section 66.0217, Wis. Stats.; and

WHEREAS, the property is being annexed for purposes of providing municipal services; and

NOW THEREFORE, the Village Board of the Village of Harrison, Wisconsin, do ordain as follows:

SECTION 1. Territory Annexed. In accordance with Sec. §66.0217 of the Wisconsin Statutes and the unanimous petition for direct annexation filed with the Village Clerk on the 24th day of October, 2014, signed by all electors residing in the territory and the owners of all of the real property in the territory, the following described territory in the Town of Harrison, Calumet County, Wisconsin, is annexed to the Village of Harrison, Wisconsin:

A PARCEL OF LAND BEING PART OF THE NORTHEAST ¼ OF THE SOUTHEAST ¼ OF SECTION 8, TOWNSHIP 20 NORTH, RANGE 18 EAST, TOWN OF HARRISON, CALUMET COUNTY, WISCONSIN, BOUNDED AND DESCRIBED AS FOLLOWS: COMMENCING AT THE EAST ¼ CORNER OF SECTION 8; THENCE S00°38'30"W, 900.39 FEET ALONG THE EAST LINE OF THE SOUTHEAST ¼ OF SECTION 8 TO THE NORTH LINE OF LANDS DESCRIBED IN JACKET 1461, IMAGE 52; THENCE S89°35'37"W, 48.08 FEET ALONG SAID NORTH LINE TO THE WEST RIGHT-OF-WAY LINE OF C.T.H. "LP" AND THE POINT OF BEGINNING; THENCE S01°12'22"W, 135.62 FEET ALONG SAID WEST RIGHT-OF-WAY LINE; THENCE S00°39'46"W, 73.11 FEET ALONG SAID WEST RIGHT-OF-WAY LINE; THENCE S89°35'37"W, 159.26 FEET; THENCE N00°38'30"E, 208.70 FEET; THENCE N89°35'37"E, 160.62 FEET TO THE POINT OF BEGINNING. SUBJECT TO ALL EASEMENTS AND RESTRICTIONS OF RECORD. SAID DESCRIBED PARCEL CONTAINS 0.7651 ACRES OF LAND MORE OR LESS.

The current population of the territory is two (2).

A scale map of the territory is attached as Exhibit A.

NOV 14 2014

DOUGLAS LA FOLLETTE
SECRETARY OF STATE

SECTION 2. Effect of Annexation. From and after the date of this ordinance the territory described in Section 1 shall be a part of the Village of Harrison for any and all purposes provided by law and all persons coming or residing within such territory shall be subject to all ordinances, rules and regulations governing the Village of Harrison.

SECTION 4. Ward Designation. The territory described in Section 1 of this ordinance is hereby designated Ward 17 of the Village of Harrison, subject to the ordinances, rules and regulations of the Village of Harrison governing wards.

SECTION 5. Severability. If any provision of this ordinance is invalid or unconstitutional, or if the application of this ordinance to any person or circumstances is invalid or unconstitutional, such invalidity or unconstitutionality shall not affect the other provision or application of this ordinance which can be given effect without the invalid or unconstitutional provision or application.

SECTION 6. Payment to Town. Pursuant to Sec. §66.0217(14)(a)2., Wis. Stats., no payments to the Town must be made since the Village and the Town have entered into a boundary agreement under Sec. §66.0301, Wis. Stats.

SECTION 7. Effective Date. This ordinance shall be in force and effect upon passage as provided by law.

Date Introduced: 11/11/2014
Date Adopted: 11/11/2014
Date Published: 11/17/2014

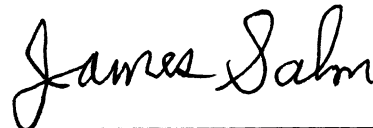

James Salm, Village President

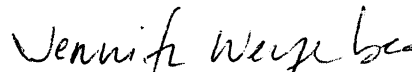

Attest: Jennifer Weyenberg, Village Clerk

"ANNEXATION MAP"

DESCRIPTION OF SMARZINSKI ANNEXATION PARCEL:

A PARCEL OF LAND BEING PART OF THE NORTHEAST 1/4 OF THE SOUTHEAST 1/4 OF SECTION 8, TOWNSHIP 20 NORTH, RANGE 18 EAST, TOWN OF HARRISON, CALUMET COUNTY, WISCONSIN, BOUNDED AND DESCRIBED AS FOLLOWS: COMMENCING AT THE EAST 1/4 CORNER OF SECTION 8; THENCE S00°38'30"W, 900.39 FEET ALONG THE EAST LINE OF THE SOUTHEAST 1/4 OF SECTION 8 TO THE NORTH LINE OF LANDS DESCRIBED IN JACKET 1461, IMAGE 52; THENCE S89°35'37"W, 48.08 FEET ALONG SAID NORTH LINE TO THE WEST RIGHT-OF-WAY LINE OF C.T.H. "LP" AND THE POINT OF BEGINNING; THENCE S01°12'22"W, 135.62 FEET ALONG SAID WEST RIGHT-OF-WAY LINE; THENCE S00°39'46"W, 73.11 FEET ALONG SAID WEST RIGHT-OF-WAY LINE; THENCE S89°35'37"W, 159.26 FEET; THENCE N00°38'30"E, 208.70 FEET; THENCE N89°35'37"E, 160.62 FEET TO THE POINT OF BEGINNING. SUBJECT TO ALL EASEMENTS AND RESTRICTIONS OF RECORD. SAID DESCRIBED PARCEL CONTAINS 0.7651 ACRES OF LAND MORE OR LESS.

NOTE:

NO FIELD SURVEY WORK WAS COMPLETED

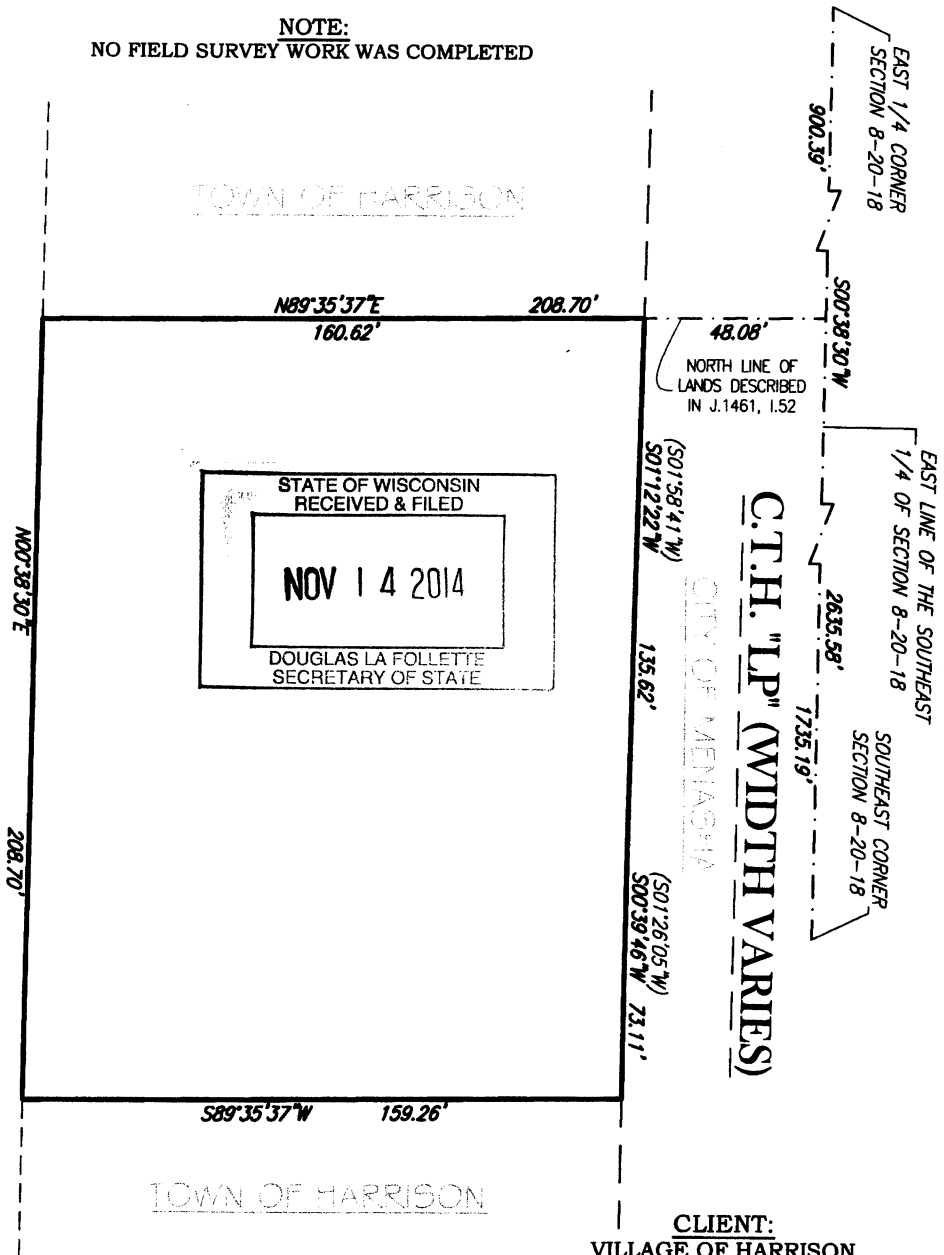

CLIENT:

VILLAGE OF HARRISON
ATTENTION: MARK MOMMAERTS
W5298 S.T.H. "114"
MENASHA, WISCONSIN 54952

NORTH IS REFERENCED TO THE EAST LINE OF THE SOUTHEAST 1/4 OF SECTION 8, TOWNSHIP 20 NORTH, RANGE 18 EAST, TOWN OF HARRISON, CALUMET COUNTY, WISCONSIN WHICH BEARS S00°38'30"W PER THE CALUMET COUNTY COORDINATE SYSTEM

GRAPHIC SCALE:

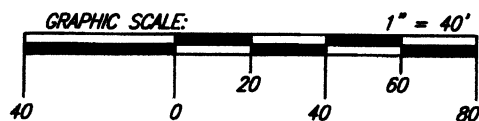

CAROW LAND SURVEYING CO., INC.

615 N. LYNDALE DRIVE, P.O. BOX 1297
APPLETON, WISCONSIN 54912-1297
PHONE: (920)731-4168 FAX: (920)731-5673

SCALE

1" = 40'

DRAWN BY

RDD

PROJECT NO.

A1410.19 annex