

# The State of Wisconsin

## Office of the Secretary of State

V386

VILLAGE OF CHENEQUA

WAUKESHA COUNTY

DETACHMENT ORDINANCE 3.15

FILED JULY 16, 2013

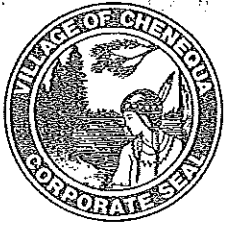

1386

# Village of Chenequa

R. A. Douglas  
Administrator/Chief

31275 W. Hwy. K  
Chenequa, WI 53029

State of Wisconsin }  
Waukesha County } SS  
Village of Chenequa }

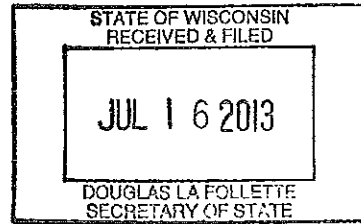

I, Pamela Ann Little, Clerk of the Village of Chenequa, Waukesha County, Wisconsin, do hereby certify that the attached Ordinance which is a Detachment of Property from the Village of Chenequa and the Attachment of Property to the Village of Nashotah is a true and correct copy of the Ordinance adopted by the Village of Chenequa Village Board on May 13, 2013. The population is zero.

IN WITNESS WHEREOF, I have hereunto set my hand and affixed the Corporate Seal of the Village of Chenequa, Wisconsin, this 12th day of July, 2013.

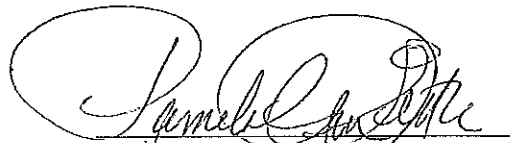
  
Pamela Ann Little, Village Clerk

VILLAGE OF CHENEQUA  
ORDINANCE 3.15

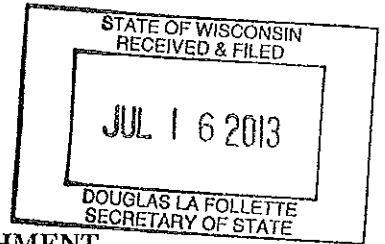

APPROVING THE DETACHMENT OF PROPERTY  
FROM THE VILLAGE OF CHENEQUA AND THE ATTACHMENT  
OF THE PROPERTY TO THE VILLAGE OF NASHOTAH  
(Pursuant to Section 66.0227, Wis. Stats.)

WHEREAS, the Village of Chenequa ("Chenequa") has received a petition for detachment of land ("Petition") from Lake Country Bible Church to the Village of Nashotah ("Nashotah") for the lands located in the Village of Chenequa, County of Waukesha, Wisconsin (the "Property"), as further described on the attached Exhibit A.

WHEREAS, a duplicate original of said Petition has been filed with the Village Clerk of Nashotah;

WHEREAS, the Village Board of Chenequa has approved the detachment by at least a three-fourths majority and desires to detach the Property to Nashotah; and

WHEREAS, it appears that all of the requirements of Sections 66.0227 of the Wisconsin Statutes have been fully complied with.

NOW THEREFORE, BE IT RESOLVED, the Village Board of Chenequa does hereby ordain as follows:

THAT the Property is hereby detached from Chenequa and attached to Nashotah;

THAT the Village Clerk is hereby directed to provide the Ordinance to Nashotah so that Nashotah may act upon the Ordinance with the time period as set forth in Section 66.0227 Wis. Stats. The Village Clerk is further directed to make the mailing pursuant to Wis. Stats. section 66.0217, i.e., to mail a copy of the Ordinance of Detachment to the Village Clerk of Nashotah, to the Secretary of State of the State of Wisconsin, and the Clerk of the Lake Country School District and Arrowhead High School, a copy to any company that provides any utility services to the Property, and a copy to the Waukesha County Register of Deeds. All mailings shall occur within thirty (30) days of the date hereof pursuant to Wis. Stats. section 66.0235.

Passed by the Village of Chenequa Board of Trustees, Waukesha County, Wisconsin, this 13<sup>th</sup> day of May, 2013.

VILLAGE OF CHENEQUA

By: \_\_\_\_\_

Robert A. Foote, Jr.  
Village President

Attest:

  
Pamela Ann Little  
Village Clerk

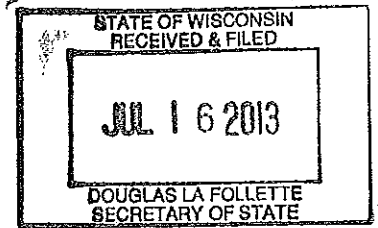

EXHIBIT A  
LEGAL DESCRIPTION

All that part of the Northeast 1/4 of Section 5, Township 7 North, Range 18 East, in the Village of Chenequa, Waukesha County, Wisconsin, lying North of the Railroad Right-of-Way and South of U.S. Highway "16".

EXCEPTING therefrom that part conveyed to Waukesha County by Deed recorded May 6, 1939 in Volume 281, on Page 367, as Document No. 226422.

Tax Key No.: CHQV 073 7-998

020446-0001\12930445.1

# Waukesha County GIS Map

LAND INFORMATION SYSTEMS DIVISION

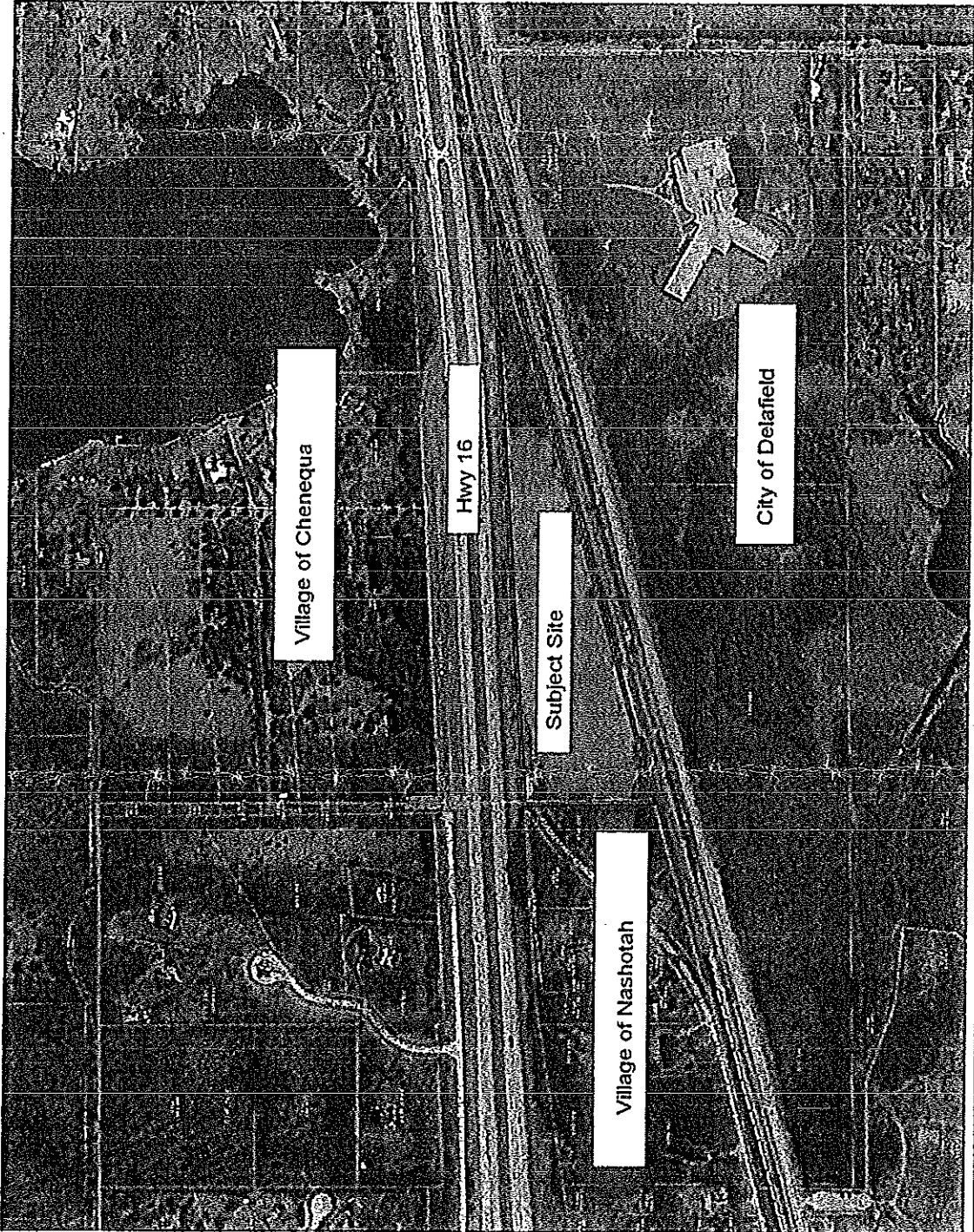

### Legend

Sorry. Legends currently not functional. We hope to have this working again soon.  
Waukesha County  
LIS

STATE OF WISCONSIN  
RECEIVED & FILED  
JUL 16 2013  
DOUGLAS LA FOLLETTE  
SECRETARY OF STATE

Notes: Lake County Bible Site

Printed: 3/27/2013

The information and depictions herein are for informational purposes and Waukesha County specifically disclaims accuracy in this reproduction. and specifically admonishes and advises that if specific and precise accuracy is required, the same should be determined by procurement of certified maps, surveys, plats, Flood Insurance Studies, or other official means. Waukesha County will not be responsible for any damages which result from third party use of the information and depictions herein, or for use which ignores this warning.

0 555.73 Feet

