



COLUMBIA
COUNTY



Susan M. Moll
112 East Edgewater Street
Portage, WI 53901

Clerk and Administrative Coordinator

608-742-9654
E-MAIL: county.clerk@columbiacountywi.gov
WEBSITE: www.co.columbia.wi.us

CERTIFICATION OF COUNTY RESOLUTION

I, Susan M. Moll, County Clerk for Columbia County, Wisconsin, do hereby certify that Resolution 34-23 is a true and accurate copy of the original of Resolution 34-23, Approving Alteration of Supervisory District Boundaries – Village of Fall River. The Resolution was approved by the Columbia County Board of Supervisors on September 20, 2023, and effective immediately upon approval.

Dated this 27th day of September, 2023

Susan M. Moll, Columbia County Clerk

SYNOPSIS: Approving Alteration of Supervisory District Boundaries – Village of Fall River
INTRODUCED BY: Executive Committee

To the Honorable Board of Supervisors of Columbia County:

WHEREAS, in 2021 the Columbia County Board of Supervisors adopted a 10-year supervisory district plan creating county supervisory districts following the 2020 Census; and

WHEREAS, Wisconsin Statutes § 59.10(3)(c) allows a county board, in its discretion, to alter the boundaries of supervisory districts based on annexations which occur after the adoption of the 10-year supervisory district plan, as long as the number of supervisory districts is not changed; and

WHEREAS, the Village of Fall River completed an annexation effective August 9, 2023 of a parcel of land from the Town of Fountain Prairie; and

WHEREAS, the description of the parcel of land and a map of the annexed parcel (Exhibit A), and a copy of the annexation Ordinance No. 13-1-27(G)(1)-(23 0712) are attached; and

WHEREAS, the parcel annexed by the Village of Fall River is part of County Supervisor District 10, consisting of Ward 2, in the Town of Fountain Prairie; and

WHEREAS, it is appropriate to move the annexed parcel into County Supervisor District 19 in Ward 2, Village of Fall River; and

WHEREAS, the population of the annexed parcel is zero; and

WHEREAS, this resolution does not change the number of supervisory districts.

NOW, THEREFORE, BE IT RESOLVED, by the Columbia County Board of Supervisors that the supervisory district boundaries are hereby altered by moving the annexed parcel of land from County Supervisor District 10 to County Supervisor District 19 consisting of Ward 2 in the Town of Fountain Prairie, and Ward 2 in the Village of Fall River, as shown on the attached map;

BE IT FURTHER RESOLVED, that the Columbia County Clerk is hereby directed to forward all notices required under Wisconsin Statutes, Chapter 59, to the Secretary of State for the purpose of advising that office of said supervisory district boundary changes.

Fiscal Note: NONE

Fiscal Impact: NONE

STATE OF WISCONSIN
COUNTY OF COLUMBIA
CERTIFIED COPY

I certify that this is a true and exact copy of the original of which I am legal custodian for the County Clerk of Columbia County.

Signed by



County Clerk or Deputy County Clerk

Date

9-21-2023

Adam R. Field

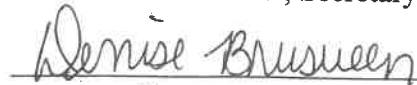
Darren W. Schroeder, Secretary

Denise J. Brusveen, Vice Chair

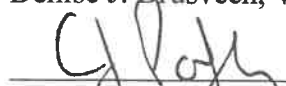
Chris Polzer, Chair

EXECUTIVE COMMITTEE

920-484-3525
fax 920-484-6201

Village of Fall River

641 South Main Street
P.O. Box 37
Fall River, Wisconsin 53932



ANNEXATION OF TERRITORY FROM THE TOWN OF FOUNTAIN PRAIRIE TO THE VILLAG OF FALL RIVER

This was a Unanimous Annexation

The Population of the territory is Zero (0)

Included is a Certification that the enclosed is a true and accurate copy of the Annexation,
effective 08/09/2023.

A legal description, a map showing an accurate reflection of the legal description.

The Municipal Boundary Review Number is 14599

The parcel is 0.6 acres

The Parcel number from Fountain Prairie was 11014 657.A

The annexation will become part of Ward 2 of the Village of Fall River., There are no electors
residing in this territory.

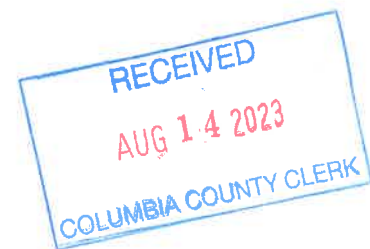

920-484-3525
fax 920-484-6201

Village of Fall River

641 South Main Street
P.O. Box 37
Fall River, Wisconsin 53932



CERTIFICATION OF MUNICIPAL ORDINANCE

I, Marie L. Abegglen, Village Clerk for the Village of Fall River, Columbia County, Wisconsin, do hereby certify that the enclosed is a true and accurate copy of the original of Ordinance Title 13, Chapter 1, Section 27,(G)(1) (23 0712) Annexation Ordinance of the Code of Ordinances of the Village of Fall River, Columbia County, Wisconsin dated August 9, 2023.

Dated this 10th day of August, 2023



Marie L. Abegglen, Village Clerk

Seal

**AN ORDINANCE ANNEXING TERRITORY TO THE VILLAGE OF FALL RIVER,
COLUMBIA COUNTY, WISCONSIN
13-1-27(G)(1)-(23 0712)**

The Village Board of the Village of Fall River, Wisconsin do ordain as follows:

SECTION 1. Territory Annexed. In accordance with sec. 66.0217(2) of the Wisconsin Statutes and the petition for direct annexation filed with the Village Clerk on the 16TH day of May, 2023: signed by the owners of the land in the area in the territory to be annexed and being the owners of the real property in the territory to be annexed, and whereas the current population of the territory is zero (0), the following described territory in the Town of Fountain Prairie, Columbia County, Wisconsin, is annexed to the Village of Fall River, Wisconsin:

See attached legal description and survey map

SECTION 2. Effect of Annexation. From and after the date of this ordinance the territory described in Section 1 shall be a part of the Village of Fall River for any and all purposes provided by law and all persons coming or residing within such territory shall be subject to all ordinances, rules and regulations governing the Village of Fall River.

SECTION 3. Zoning Classification. In accordance with the Comprehensive Plan, adopted August 2009, the territory annexed to the Village of Fall River by this Ordinance is zoned as follows, pursuant to sec 66.0217(8)(a) of the Wisconsin Statutes:

I-1 Industrial District

SECTION 4. Ward Designation. The territory described in Section 1 of this Ordinance is hereby made a part of Ward 2 of the Village of Fall River, subject to the ordinances, rules and regulations of the Village of Fall River governing wards.

SECTION 5. Severability. If any provision of the ordinance is invalid or unconstitutional, or if the application of this ordinance to any person or circumstances is invalid or unconstitutional, such invalidity or unconstitutionality shall not affect the other provisions or applications of this ordinance which can be given effect without the invalid or unconstitutional provision or application.

SECTION 6. Provision. The Village of Fall River requires as a condition of this annexation ordinance that the petitioner agree to pay to the Village of Fall River what the village is required to pay to the township under Sections 66.0217(14) of the Wisconsin Statutes. The petitioner understands that the law prohibits the village from annexing property unless the annexing municipality agrees to pay annually to the town, for five years, an amount equal to the amount of property taxes that the town levied on the annexed territory, as shown by the tax roll, in the year in which the annexation is final.

SECTION 7. Effective Date. This ordinance shall take effect upon passage and publication as provided by law.



Jeff Slotten, Village President

Date Adopted: 08/09/2023
Date Published: Posted 08/10/2023
Effective Date: 08/09/2023

Attest:

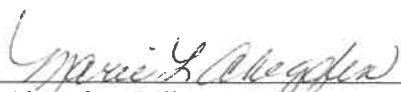

Marie L. Abegglen, Village Clerk

Petitioners: Metalcraft of Mayville

EXHIBIT A

LEGAL DESCRIPTION

Lot 1 of Certified Survey Map 182, recorded as Document Number 369770, and being part of the Northeast $\frac{1}{4}$ of the Northeast $\frac{1}{4}$ and part of the Southeast $\frac{1}{4}$, of the Northeast $\frac{1}{4}$ of Section 33, Town 11 North, Range 12 East, Town of Fountain Prairie, County of Columbia, State of Wisconsin.

RECEIVED

June 9, 2023

Municipal Boundary Review
Wisconsin Dept. of Admin.

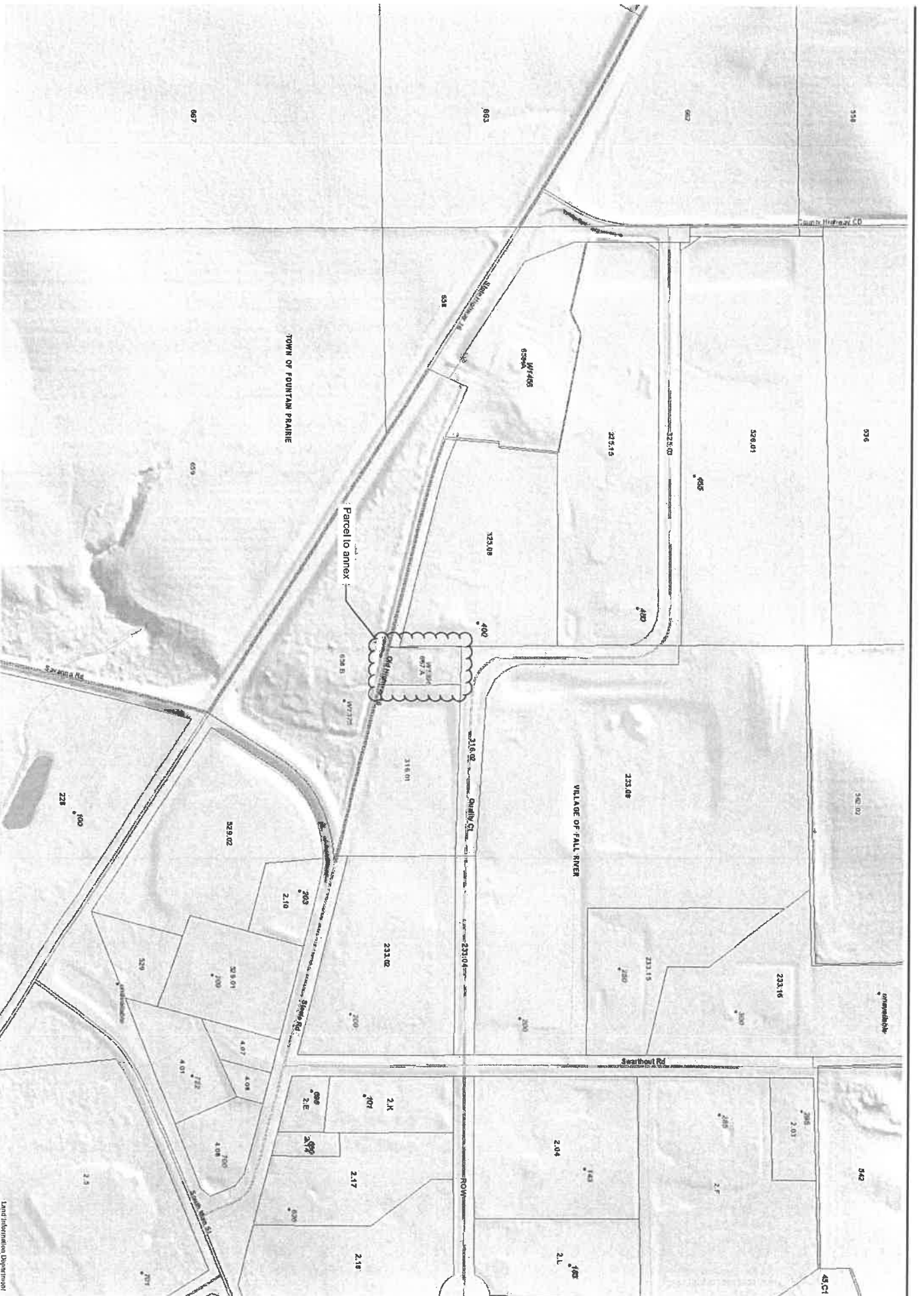

PROPERTY TO BE ANNEXED
W1396 OLD HIGHWAY 16
TOWN OF FOUNTAIN PRAIRIE, COLUMBIA, COUNTY, WI
NE 1/4, SECTION 33, TOWN 11 NORTH, RANGE 12 EAST

DATED: MAY 2, 2023

QUALITY COURT

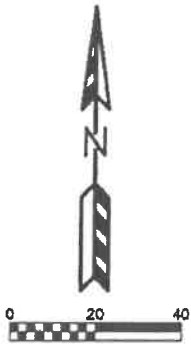
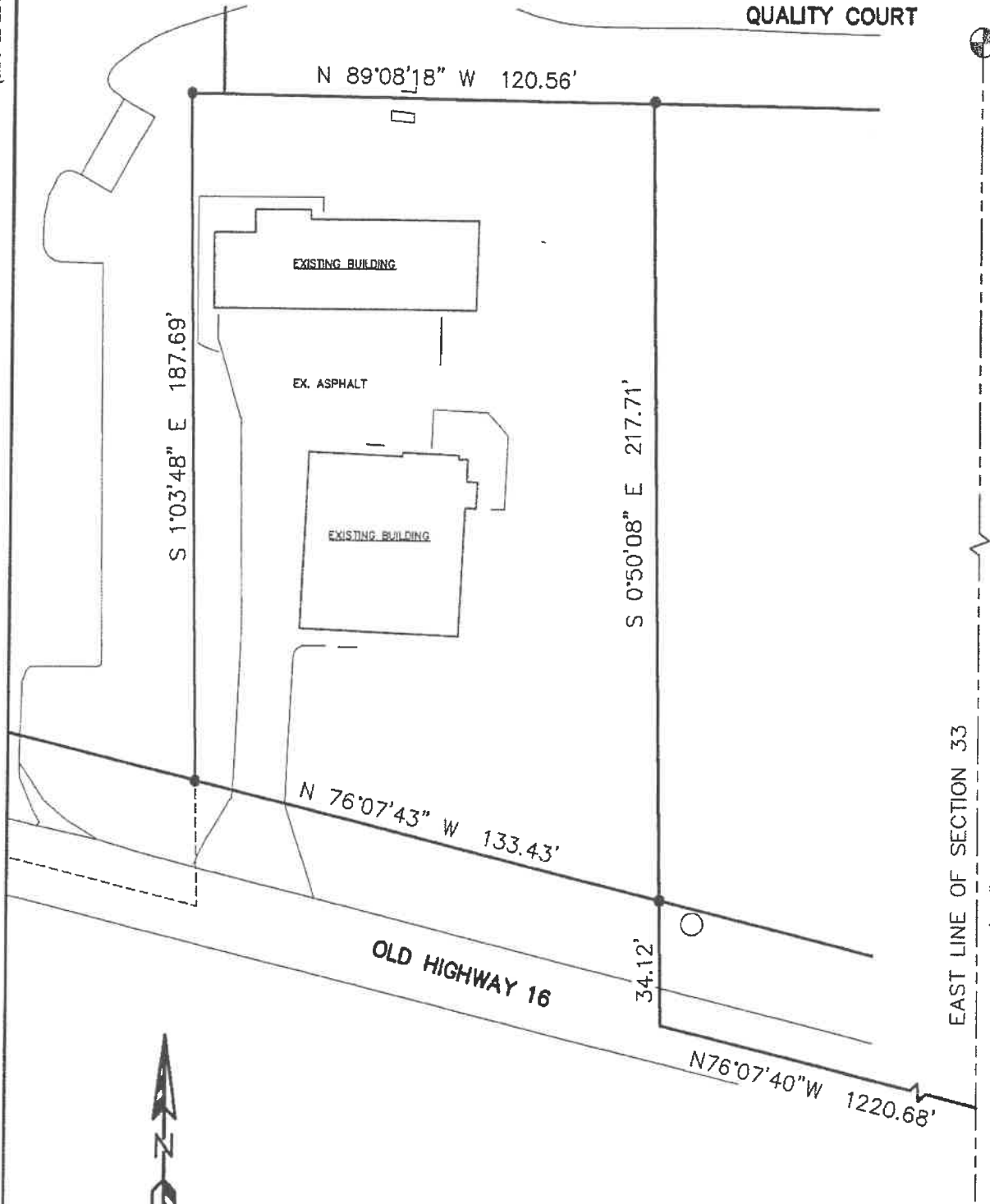

PSE
PARISH SURVEY & ENGINEERING
122 Wisconsin Street, West Bend, WI 53095
262.349.7800 www.parishse.com