



Debra L. Salas
City Clerk/Treasurer



April 5, 2018

Erich Schmidtke
Municipal Boundary Review
Wisconsin Department of Administration
P.O. Box 1645
Madison WI 53701

RE: Attachment Ordinance 23-18 by the Mayor

Dear Mr. Schmidtke:

The City of Kenosha Common Council on April 2, 2018 adopted Ordinance 23-18 by the Mayor – Attachment Ordinance (under Section 66.0307, Wisconsin Statutes, Second Amendment to the City of Kenosha/Town of Somers Cooperative Plan) Property Name: Portion of County Trunk Highway H Right-of-Way, Located at: CTH H South of 60th Street Approximately 1900 Feet (from the Town of Somers, Kenosha County, Wisconsin).

Enclosed is a copy of said ordinance, including map and legal description of the territory, Certificate of Attachment and Certificate of Population relative to the above attachment.

Sincerely,

CITY OF KENOSHA

Debra L. Salas
City Clerk

Enclosures

4/5/18

THIS IS TO CERTIFY THAT THIS IS A TRUE AND CORRECT COPY OF THE RECORD ON FILE IN THE OFFICE OF THE CITY CLERK
TREASURER, CITY OF KENOSHA
WISCONSIN Karen J. August
Karen J. August, Deputy City Clerk, Treasurer

ATTACHMENT ORDINANCE
Under Section 66.0307, Wisconsin Statutes,
Second Amendment to the
City of Kenosha/Town of Somers
Cooperative Plan

Property Name: Portion of County Trunk Highway H Right-of-Way

Located at: CTH H South of 60th Street Approximately 1900 Feet

From the Town of Somers, Kenosha County, Wisconsin

ORDINANCE NO. 23-18

BY: THE MAYOR

Attaching to the City of Kenosha, Wisconsin, territory in the Town of Somers, Kenosha County, Wisconsin, under Section 66.0307, Wisconsin Statutes, Second Amendment to the City of Kenosha/Town of Somers Cooperative Plan:

The Common Council of the City of Kenosha, Wisconsin, does ordain as follows:

Section One: Territory Attached. In accordance with City of Kenosha/Town of Somers Cooperative Plan under Section 66.0307 of the Wisconsin Statutes, approved by the Wisconsin Department of Administration, Intergovernmental Relations, Municipal Boundary Review, on August 8, 2005, the First Amendment to the City of Kenosha/Town of Somers Cooperative Plan under s. 66.0307 of the Wisconsin Statutes, approved by the Wisconsin Department of Administration, Intergovernmental Relations, Municipal Boundary Review, on September 15, 2015, and the Second Amendment to the City of Kenosha/Town of Somers Cooperative Plan under s. 66.0307 of the Wisconsin Statutes with the last date of execution being October 3, 2017, the territory in the Town of Somers, Kenosha County, Wisconsin, with an associated population of none (0), legally described and shown on attached Exhibit "A", is hereby attached to the City of Kenosha, Wisconsin, as hereinafter provided.

Section Two: Effect of Attachment. From and after the effective date of this Ordinance, the territory described in Section One shall be a part of the City of Kenosha for any and all purposes provided by law, and all persons coming or residing within such territory shall be subject to all Ordinances, rules and

regulations governing the City of Kenosha.

Section Three: Severability. If any provision of this Ordinance is invalid or unconstitutional, or if the application of this Ordinance to any person or circumstances is invalid or unconstitutional, such invalidity or unconstitutionality shall not affect the other provisions or applications of this Ordinance which can be given effect without the invalid or unconstitutional provision or application.

Section Four: Effective Date. This Ordinance shall become effective upon passage and publication.

ATTEST:  _____ City Clerk
DEBRA SALAS

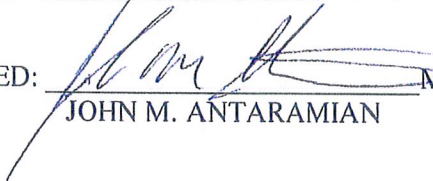
APPROVED:  _____ Mayor
JOHN M. ANTARAMIAN

Date: 04/03/18

Passed: April 2, 2018

Published: April 6, 2018

Drafted By:
JONATHAN A. MULLIGAN
Assistant City Attorney

CITY OF KENOSHA
DISTRICT MAP

ATTACHMENT ORDINANCE

SUPPLEMENT NO. _____ ACCOMPANYING ORDINANCE NO. 23-18

CITY OF KENOSHA

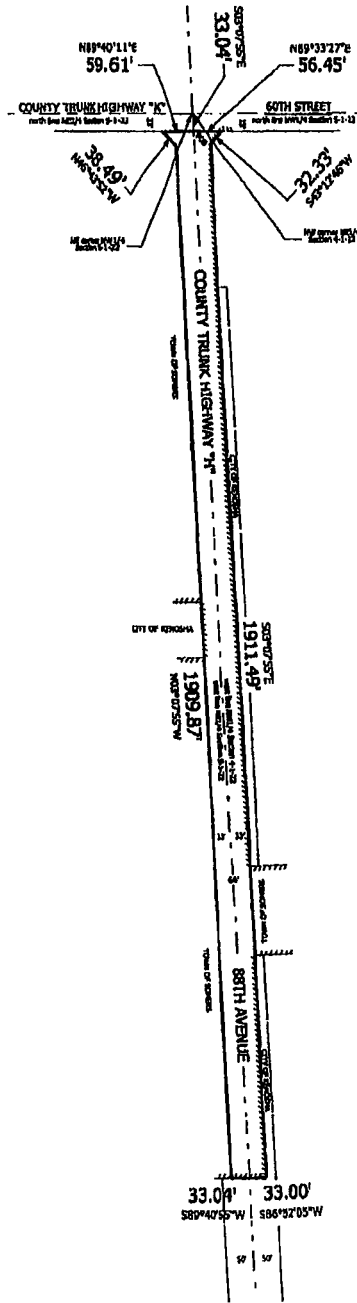

Part of the Northwest Quarter of Section 4 and the Northeast Quarter of Section 5, both in Town 1 North, Range 22 East of the Fourth Principal Meridian, lying and being in the Town of Somers, Kenosha County, Wisconsin and being more particularly described as follows:

Commencing at the northwest corner of the Northwest Quarter of the aforesaid Section 4; thence S03°07'55"E along the west line of said Quarter Section, 33.04 feet and to the point of beginning; thence N89°33'27"E parallel to the north line of said Quarter Section, 56.45 feet; thence S43° 12'46"W 32.33 feet; thence S03°07'55"W parallel to the west line of the aforesaid Northwest Quarter Section, 1911.49 feet; thence S86°52'05"W 33.00 feet and to the west line of the aforesaid Northwest Quarter of Section 4, which line is also on the east line of the aforesaid Northeast Quarter of Section 5; thence S89°40'55"W 33.04 feet; thence N03°07'55"W parallel to the east line of aforesaid Northeast Quarter Section, 1909.87 feet thence N46°43'15"W 38.49 feet; thence N89° 40'11"E parallel to the north line of the aforesaid Northeast Quarter Section, 59.61 feet and to the point of beginning.

DENOTES PRESENT CORPORATE LIMITS
CITY OF KENOSHA

DENOTES AREA TO BE ATTACHED TO THE
CITY OF KENOSHA

Plat Showing
66' RIGHT OF WAY KNOWN AS
COUNTY TRUNK HIGHWAY "H"
88TH AVENUE
1900± SOUTH OF
COUNTY TRUNK HIGHWAY "K"
60TH STREET
In NW1/4 of Section 4-1-22
and
In NE1/4 of Section 5-1-22
TOWN OF SOMERS
KENOSHA COUNTY, WISCONSIN

Bearings shown hereon
refer to Wisconsin
Plane Coordinate System
South Zone.



SCALE 1" = 200'

RE: Ordinance 23-18 by the Mayor – Attachment Ordinance (under Section 66.0307, Wisconsin Statutes, Second Amendment to the City of Kenosha/Town of Somers Cooperative Plan) Property Name: Portion of County Trunk Highway H Right-of-Way, Located at: CTH H South of 60th Street Approximately 1900 Feet (from the Town of Somers, Kenosha County, Wisconsin).

CERTIFICATE OF ATTACHMENT, SECTION 66.0217
WISCONSIN STATUTES

I, Debra L. Salas, City Clerk of the City of Kenosha, Wisconsin do hereby certify that on the 2nd day of April, 2018, the Kenosha Common Council by Ordinance duly adopted, and did attach to the City of Kenosha, territory in the Town of Somers, KENOSHA COUNTY, WISCONSIN.

I further certify that attached thereto and made a part hereof is a true and correct copy of the legal description and plat of the territory so attached.

Dated this 5th day of April, 2018.



Debra L. Salas
City Clerk

SEAL



RE: Ordinance 23-18 by the Mayor – Attachment Ordinance (under Section 66.0307, Wisconsin Statutes, Second Amendment to the City of Kenosha/Town of Somers Cooperative Plan) Property Name: Portion of County Trunk Highway H Right-of-Way, Located at: CTH H South of 60th Street Approximately 1900 Feet (from the Town of Somers, Kenosha County, Wisconsin).

CERTIFICATE OF POPULATION

I, Debra L. Salas, City Clerk of the City of Kenosha, County of Kenosha, State of Wisconsin, do hereby certify that the population of the area so attached to the City of Kenosha with the passage of Kenosha Ordinance 23-18 is zero (0).



Debra L. Salas
City Clerk

4/5/18

SEAL

