

PETE MEZERA
Director of Public Works
(608) 526-6308

CHRIS DAHL, P.E.
Village Engineer
(526) 526-6322

MICHAEL BROGAN
Park & Recreation Director
(608) 526-6318

ANGELA HORNBERG
Clerk / Treasurer
(608) 526-6302



**421 S. Main Street
P.O. Box 158
Holmen, Wisconsin 54636-0158**



NANCY J. PROCTOR
Village President
(608) 526-6307

SCOTT HEINIG
Administrator
(608) 526-6305

August 15, 2018

WI Dept. of Administration
Municipal Boundary Review
PO Box 1645
101 E Wilson St. 9th Floor
Madison, WI 53703

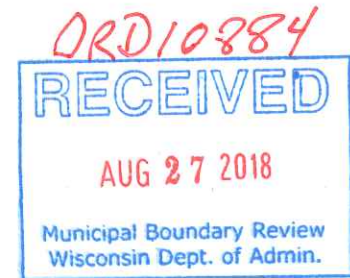

RE: Annexation to the Village of Holmen

MBR # 14129

I, Angela A. Hornberg, hereby certify that I am the duly appointed qualified Clerk of the Village of Holmen, La Crosse County, Wisconsin, a municipal corporation, and as such official I am the legal custodian of all papers and records of said Village. I further certify that I have compared the attached Ordinance #1-2018 (containing a population of one), an ordinance annexing property to the Village of Holmen with the original in my possession and that the same is a true and correct copy thereof.

IN WITNESS WHEREOF, I have hereunto set my hand and the seal of said Village of Holmen, Wisconsin, this 15th day of August, 2018.

A handwritten signature in blue ink, appearing to read "Angela A. Hornberg". The signature is stylized with a large, looped initial "A" and a long, sweeping underline.

Angela A. Hornberg, Clerk-Treasurer

Cc: Town of Holland Clerk
School District of Holmen Clerk
Local Utilities

VILLAGE OF HOLMEN

LA CROSSE COUNTY, WISCONSIN

ORDINANCE 1-2018

**AN ORDINANCE ANNEXING CERTAIN
TERRITORY INTO THE VILLAGE OF HOLMEN
(William Redfield; Petition MBR#14129)**

BE IT ORDAINED by the Village Board of Trustees, Village of Holmen, La Crosse County, Wisconsin as follows:

Section 1.

Pursuant to Section 66.0217(2) of the Wisconsin Statutes and the petition of William Redfield, for annexation (Petition MBR#14129) as filed with the Village of Holmen, that certain territory be annexed to the Village of Holmen, La Crosse County, and detached from the Town of Onalaska, La Crosse County, by direct annexation as provided by the Wisconsin Statutes 66.0217(2).

That such territory, as petitioned for annexation, and as described on the attached legal description, Exhibit A, and as shown on the attached scale map, and as reviewed by the Wisconsin Department of Administration and found to be in the public interest, and as is consistent with the Village of Holmen Comprehensive Plan, shall be immediately annexed to the Village of Holmen.

The population of the territory to be annexed is one (1).

Section 2.

That the Zoning Classification for this newly annexed parcel containing .55 acres shall be (R-1) Single Family Residential District, as is consistent with the Village of Holmen Comprehensive Plan, and shall be governed by the Holmen Zoning Ordinance.

Section 3.

That this Ordinance is henceforth adopted and passed by a vote of 7-0 of the Village Board, at a Village Board meeting on August 9, 2018; and is immediately effective as of this date of passage.

VILLAGE OF HOLMEN



Nancy Proctor, Village President



Angela Hornberg, Clerk/Treasurer

ANNEXTION MAP

LOT 1, CSM, VOL. 6, PG. 149, LOCATED IN PART OF THE SW1/4 OF THE NW1/4,
SECTION 17, T17N, R7W, TOWN OF ONALASKA, LACROSSE COUNTY, WISCONSIN.

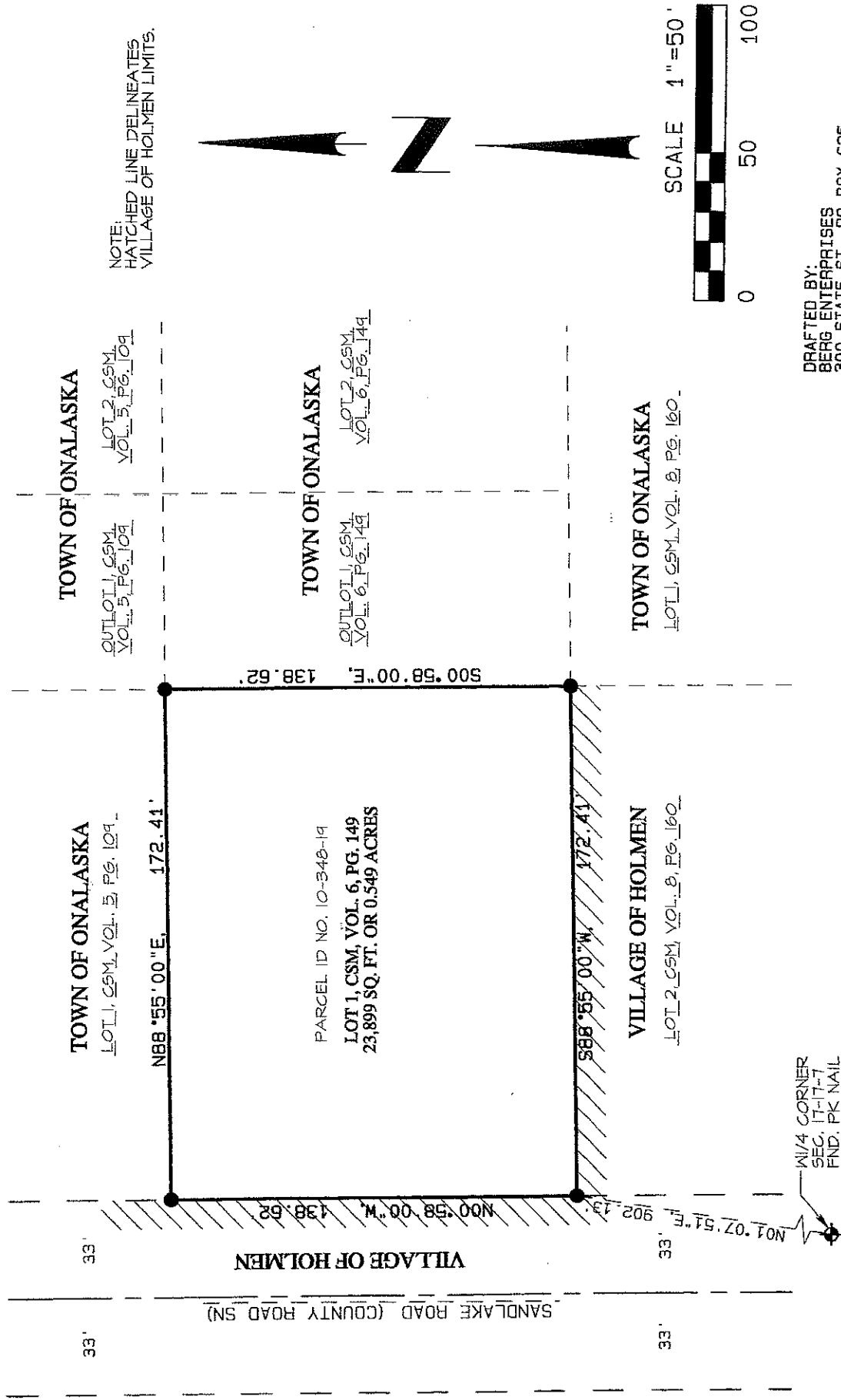

DRAFTED BY:
 BERG ENTERPRISES
 300 STATE ST., PO BOX 625
 HOLMEN WI. 54636

Richard a Berg PLS #1213
6-20-2018

ANNEXATION DESCRIPTION

LOT 1 OF THE CERTIFIED SURVEY MAP RECORDED IN VOLUME 6 OF LACROSSE COUNTY CERTIFIED SURVEY MAPS, PAGE 149,
AS DOCUMENT NUMBER 1141400, LOCATED IN THE SW1/4 OF THE NW1/4 OF SECTION 17, T17N, R7W, TOWN OF ONALASKA,
LACROSSE COUNTY, WISCONSIN.

DRAFTED BY:
RICHARD A. BERG, PLS #1213
Richard A. Berg
6-20-2018