

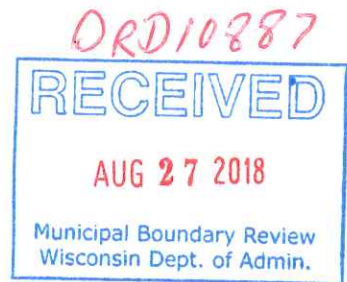

# VILLAGE OF DEFOREST

120 S. STEVENSON ST  
DEFOREST WI 53532  
WWW.VI.DEFOREST.WI.US



August 8, 2018

Wisconsin Department of Administration  
Division of Intergovernmental Relations  
Municipal Boundary Review  
101 East Wilson Street, 9th Floor  
PO Box 1645  
Madison, WI 53701-1645

I, LuAnn Leggett, Deputy Administrator/Village Clerk for the Village of DeForest, Dane County, Wisconsin, DO HEREBY CERTIFY that the following described territory was detached from the Town of Burke, Dane County, and was attached to the said Village of DeForest -by an ordinance adopted by the Village Board at a regular Village Board meeting held August 7, 2018, pursuant to a Cooperative Agreement between the Village of DeForest and Town of Burke entered into under §66.0307, Wis. Stats. The population of said territory is zero (0). Attached hereto is a true and complete copy of said ordinance as adopted.

Dated this 8th day of August, 2018.

LuAnn Leggett, Deputy Administrator/Village Clerk

CC:

Dane County Register of Deeds  
Clerk, Town of Burke  
Centurytel  
DeForest Area School District  
Alliant Energy  
Madison Gas & Electric  
Madison Metropolitan Sewerage District  
Brandi Cooper, Zoning Specialist (email)  
Kelli Bialkowski, Public Services Director (email)  
~~Assessor~~ Appraisals, DeForest Assessor

Steve LaFeber, DeForest Area Fire Chief  
Scott McDonell, Dane County Clerk  
DeForest Water and Sewer Utilities (email)  
Dane County Property Lister  
Charter Communications  
Wisconsin Elections Commission  
Village Clerk File (Scan and Attach)

Enclosures:

Ordinance 2018-011  
Exhibit A: Map  
GAB-100 (Wisconsin Elections Commission only)

**ORDINANCE 2018-011**

**AN ORDINANCE ATTACHING CERTAIN LANDS LOCATED WEST OF INTERSTATE 39/90/94 AND ALONG THE SOUTHERN HALF OF THE RIGHT-OF-WAY OF STATE HIGHWAY 19 FROM THE TOWN OF BURKE TO THE VILLAGE OF DEFOREST.**

**WHEREAS**, the Village of DeForest entered a cooperative plan pursuant to §66.0307, Wis. Stats. with the Town of Burke in 2006 (the "Cooperative Plan"); and

**WHEREAS**, the Cooperative Plan provides for the transfer of certain lands between the Village of DeForest and Town of Burke; and

**WHEREAS**, the Village and Town have entered into a supplemental agreement specifically authorizing the attachment to the Village of the lands described in Exhibit A; and

**WHEREAS**, the Village Board has determined that the attachment of the lands described and depicted in the scale map attached hereto as Exhibit A to the Village of DeForest will promote the general welfare and orderly development of the Village;

**NOW, THEREFORE**, the Village Board of DeForest, Wisconsin, does ordain as follows:

1. That the lands described and depicted in Exhibit A hereto, are hereby detached from the Town of Burke and attached to, and made a part of, the Village of DeForest as part of the 22nd ward thereof.
2. This ordinance shall take effect the day after its enactment.
3. On and after the effective date of this Ordinance, this territory will be represented by: Congressional District #2, State Senate District #27, Assembly District #79, Court of Appeals District #4, Multi-Jurisdictional Judge #51 and County Supervisory District #21 and shall be part of School District #1316, Technical College District #4.
4. The current population of the annexed territory is zero (0).
5. The Village Clerk shall file, record and send copies of this ordinance and/or a plat of the attached territory as required by §66.0217(9)(a), Wis. Stats.

Adopted at a regular Village Board meeting this 8th day of August, 2018.

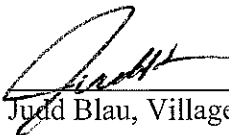
  
\_\_\_\_\_  
Judd Blau, Village President

Attest:   
\_\_\_\_\_  
LuAnn Leggett, Deputy Administrator/Clerk

Date Enacted: 8.7.18 Vote: 7-0

**TOWN OF BURKE TO VILLAGE OF DEFOREST JURISDICTIONAL TRANSFER EXHIBIT**  
 LOCATED IN PART OF THE NE 1/4 OF THE NE 1/4 PART OF THE NW 1/4 OF THE NE 1/4, PART OF THE NE 1/4 OF THE NW 1/4 AND PART OF THE NW 1/4 OF THE NW 1/4 OF SECTION 6, TOWN 8 NORTH, RANGE 9 EAST, TOWN OF BURKE/VILLAGE OF DEFOREST, DANE COUNTY WISCONSIN

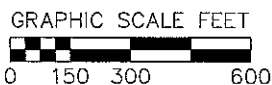
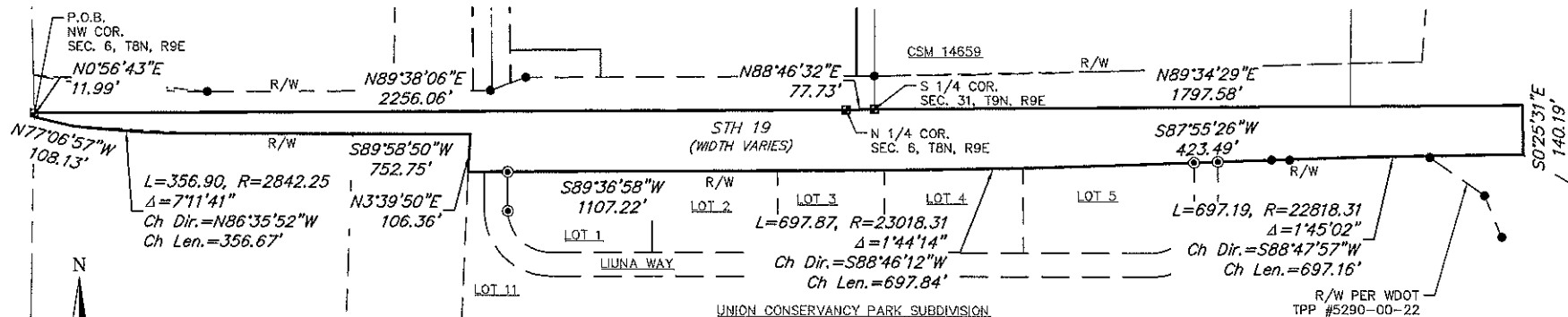

**SURVEY LEGEND**

- PUBLIC LAND CORNER AS NOTED
- FOUND 3/4" Ø IRON ROD
- ⊙ FOUND 1 1/4" Ø IRON ROD

Burke - DeForest Jurisdictional Transfer Description

Located in part of the NE 1/4 of the NE 1/4, the NW 1/4 of the NE 1/4, the NE 1/4 of the NW 1/4 and the NW 1/4 of the NW 1/4 of Section 6, Town 8 North, Range 9 East, all in the Town of Burke, Dane County, Wisconsin.

Commencing at the Northwest corner of said Section 6, Town 8 North, Range 9 East;

Thence N89°38'06"E, along the North line of the NW 1/4 of said Section 6, 2,256.06 feet to the North One-Quarter Corner of said Section 6;

Thence N 88°46'32"E, along the north line of the NE 1/4 of said Section 6, 77.73 feet to the South One-Quarter Corner of Section 31, Town 9 North, Range 9 East;

Thence N89°34'29"E, along the said north line of the NE 1/4 of Section 6, 1,797.37 feet;

Thence S00°25'31"E, 140.19 feet, to the south right-of-way line of Wisconsin State Highway (STH) "19" and a non-tangent arc concave to the south;

Thence 697.19 feet, along said south right-of-way, a non-tangent arc, having a radius of 22,818.31, an included angle of 1°45'02", (a chord of 697.16 feet which bears S88°47'57"W);

Thence S87°55'26"W, continuing along said south right-of-way, 423.49 feet to an arc to the right;

Thence 697.87 feet, along said arc to the right, having a radius of 23,018.31 feet, an included angle of 1°44'14", (a chord of 697.84 feet which bears S88°46'12"W);

Thence S89°36'58"W, continuing along said south right-of-way, 1,107.22 feet;

Thence N03°39'50"E, continuing along said south right-of-way, 106.36 feet to the northeasterly corner of Lot 11 of Union Conservancy Park;

Thence S89°58'50"W, continuing along said south right-of-way, 735.22 feet to an arc to the right;

Thence 356.90 feet, continuing along said south right-of-way, an arc to the right having a radius of 2,842.25 feet, an included angle of 7°11'41", (a chord of 356.67 feet, which bears N86°35'52"W);

Thence non-tangent N77°06'57"W, continuing along said south right-of-way, 108.13 feet to the west line of the NW 1/4 of the NW 1/4 of said Section 6;

Thence N00°56'43"E, along said west line of the NW 1/4 of the NW 1/4, 11.99 feet, returning to the Point of Beginning.

Parcel contains 12.39 Acres, 539,544 Sq. Ft. and is subject to all other easements and rights of way of record.

**SURVEY NOTES:**

Bearings are referenced to the Wisconsin County Coordinate System, Dane County, Wisconsin, the north line of the NW 1/4 of Section 6 bears N89°38'06"E.



**vierbicher**  
 planners | engineers | architects  
 Phone: (608) 241-3885

Right-of-Way Jurisdictional Transfer Exhibit  
 Town of Burke to the Village of DeForest  
 Dane County Wisconsin

REVISIONS	NO.	DATE	REVISIONS

SCALE	1"=500'
DATE	5/8/2018
REVISION	
PROJECT NO.	180006
SHEET	1 OF 1
DRAWN BY	180006