



*"...meeting community needs...enhancing quality of life."*

## LEGAL SERVICES DEPARTMENT

### Office of the City Clerk

100 North Appleton Street

Appleton, WI 54911

Phone: 920/832-6443

Fax: 920/832-5823

November 8, 2018

Wisconsin Department of Administration  
Municipal Boundary Review  
P. O. Box 1645  
Madison, WI 53701-1645

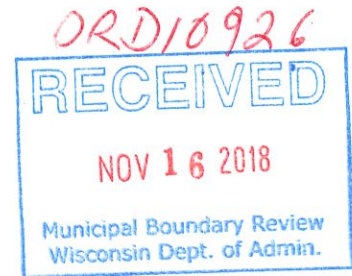

Re: Leeman Annexation  
Town of Grand Chute

To Whom It May Concern:

Pursuant to the Wisconsin Statutes, enclosed please find a copy of the Certificate of Annexation with plat map attached thereto and one certified copy of the Ordinance #101-18 (MBR #), detaching a parcel of land from the Town of Grand Chute and annexing the same to the City of Appleton.

The ordinance annexing this territory will be published in the Official Newspaper of the City of Appleton on November 12, 2018.

Very truly yours,

Kami Lynch  
City Clerk

Enclosure

KL:bsg

**CERTIFICATE OF ANNEXATION**  
**City of Appleton**

---

I, KAMI LYNCH, the duly qualified City Clerk of the City of Appleton, County of Outagamie, State of Wisconsin, DO HEREBY CERTIFY, that the following described territory was detached from the Town of Grand Chute and was annexed to said City of Appleton pursuant to 66.0217 of the Wisconsin Statutes of 2013-2014, by an Ordinance adopted by the Common Council at a regular meeting held November 7, 2018.

**101-18**

**AN ORDINANCE ANNEXING TERRITORY  
TO THE CITY OF APPLETON, WISCONSIN.**  
(Leeman Annexation)

---

Record and return to:  
City of Appleton  
City Clerk's Office  
100 N. Appleton Street  
Appleton, WI 54911

The Common Council of the City of Appleton does ordain as follows:

**Section 1. Territory Annexed.** In accordance with §66.0217 of the Wisconsin Statutes for 2015 – 2016 and the *Unanimous Petition for Direct Annexation* filed with the City Clerk on October 8, 2018, the following described territory in the Town of Grand Chute, Outagamie County, Wisconsin, lying contiguous to the City of Appleton, is hereby annexed to the City of Appleton, Wisconsin:

*The South 100 feet of the West 217.7 feet of the North one-half (N ½) of the Southwest Quarter (SW ¼) of Section 1, Township 21 North, Range 17 East, Town of Grand Chute, Outagamie County, Wisconsin, containing 18,470 square feet of land, less the West 33 feet thereof.*

*Tax Parcel number of lands to be annexed: 020-101002900.*

*The current population of such territory is 0 people.*

**Section 2. Effect of Annexation.** From and after the date of this ordinance, the territory described in Section 1 shall be a part of the City of Appleton for any and all purposes provided by law and all persons coming or residing within such territory shall be subject to all ordinances, rules and regulations governing the City of Appleton.

**Section 3. Ward Designation.** The territory described in Section 1 of this ordinance is hereby made a part of the Twenty-first (21<sup>st</sup>) Ward, attached to the Seventh (7<sup>th</sup>) Aldermanic District of the City of Appleton, Outagamie County, subject to the ordinances, rules and regulations of the City governing wards.

**Section 4. Zoning Classification.** The territory described in Section 1 is hereby zoned as follows, pursuant to §66.0217(7)(a), Stats., and §23-65(e), Appleton Municipal Code:

Temporary AG (Temporary Agricultural District)

**Section 5. Severability.** If any provision of this ordinance is invalid or unconstitutional, or if the application of this ordinance to any person or circumstances is invalid or unconstitutional, such invalidity or unconstitutionality shall not affect the other provisions or applications of this ordinance, which can be given without the invalid or unconstitutional provision or application.

**Section 6. Effective Date.** This ordinance shall take effect upon passage and publication.



KAMI LYNCH  
CITY CLERK



# ANNEXATION EXHIBIT

Part of the North 1/2 of the Southwest 1/4 of Section 1, Township 21 North, Range 17 East,  
Town of Grand Chute, Outagamie County, Wisconsin.

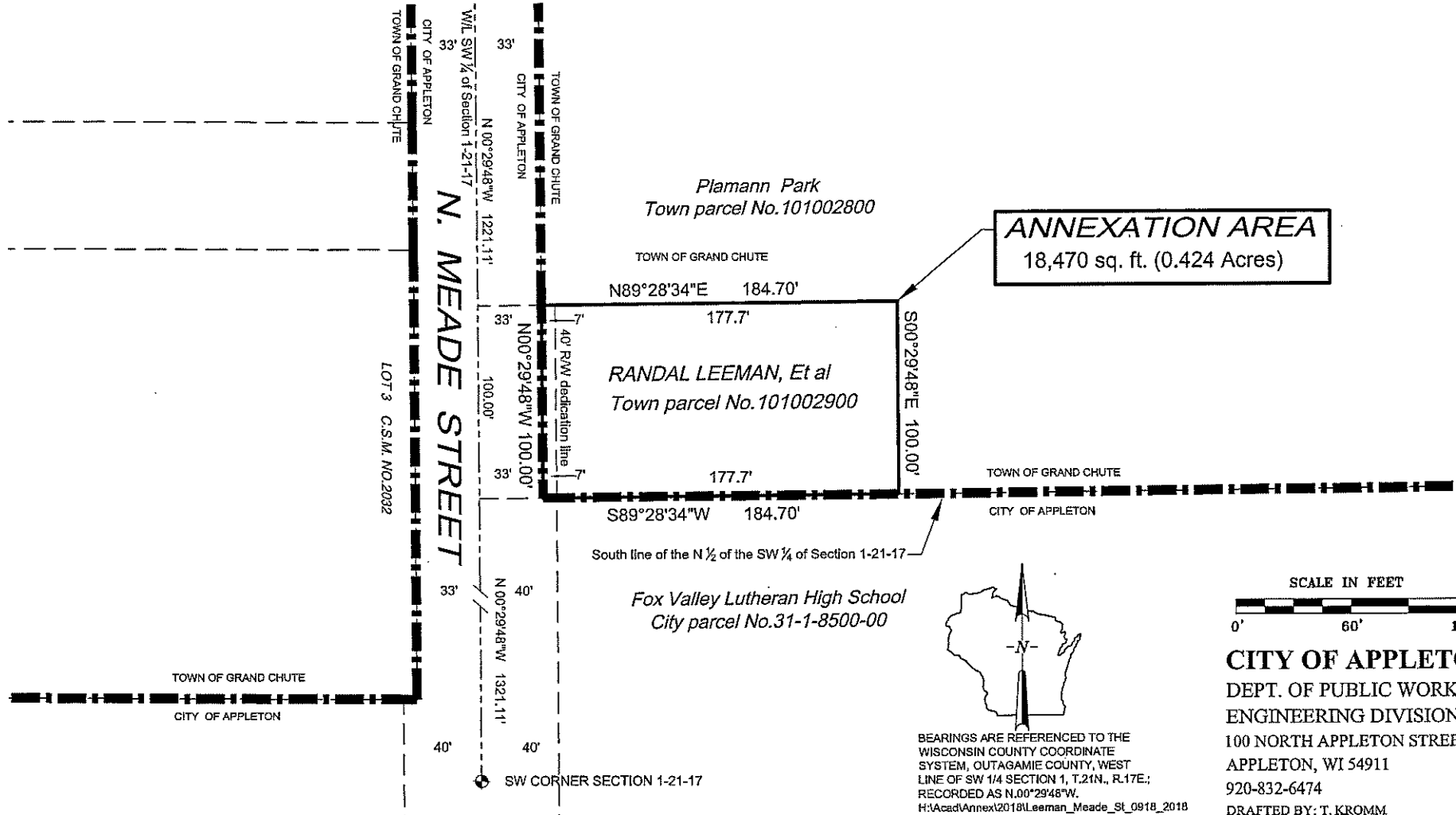

BEARINGS ARE REFERENCED TO THE WISCONSIN COUNTY COORDINATE SYSTEM, OUTAGAMIE COUNTY, WEST LINE OF SW 1/4 SECTION 1, T.21N., R.17E.; RECORDED AS N.00°29'48"W. H:\Acad\Annex\2018\Leeman\_Meade\_St\_0918\_2018

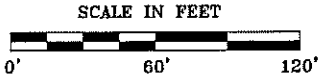

**CITY OF APPLETON**  
DEPT. OF PUBLIC WORKS  
ENGINEERING DIVISION  
100 NORTH APPLETON STREET  
APPLETON, WI 54911  
920-832-6474  
DRAFTED BY: T. KROMM

## CERTIFICATION OF CLERK

I, KAMI LYNCH, the City Clerk of the City of Appleton, Wisconsin, do hereby certify that the attached Ordinance is a true and compared copy of an Ordinance adopted by the Mayor and Common Council of the City of Appleton, Outagamie/Calumet/Winnebago Counties, at a regular meeting held November 7, 2018.

Dated at Appleton, Wisconsin, this 8<sup>th</sup> day of November, 2018.



KAMI LYNCH  
City Clerk



**ADOPTED: November 7, 2018**  
**PUBLISHED: November 12, 2018**  
Office of the City Clerk

**101-18**

**AN ORDINANCE ANNEXING TERRITORY  
TO THE CITY OF APPLETON, WISCONSIN.**  
(Leeman Annexation)

The Common Council of the City of Appleton does ordain as follows:

**Section 1. Territory Annexed.** In accordance with §66.0217 of the Wisconsin Statutes for 2015 – 2016 and the *Unanimous Petition for Direct Annexation* filed with the City Clerk on October 8, 2018, the following described territory in the Town of Grand Chute, Outagamie County, Wisconsin, lying contiguous to the City of Appleton, is hereby annexed to the City of Appleton, Wisconsin:

*The South 100 feet of the West 217.7 feet of the North one-half (N ½) of the Southwest Quarter (SW ¼) of Section 1, Township 21 North, Range 17 East, Town of Grand Chute, Outagamie County, Wisconsin, containing 18,470 square feet of land, less the West 33 feet thereof.*

*Tax Parcel number of lands to be annexed: 020-101002900.*

*The current population of such territory is 0 people.*

**Section 2. Effect of Annexation.** From and after the date of this ordinance, the territory described in Section 1 shall be a part of the City of Appleton for any and all purposes provided by law and all persons coming or residing within such territory shall be subject to all ordinances, rules and regulations governing the City of Appleton.

**Section 3. Ward Designation.** The territory described in Section 1 of this ordinance is hereby made a part of the Twenty-first (21<sup>st</sup>) Ward, attached to the Seventh (7<sup>th</sup>) Aldermanic

District of the City of Appleton, Outagamie County, subject to the ordinances, rules and regulations of the City governing wards.

**Section 4. Zoning Classification.** The territory described in Section 1 is hereby zoned as follows, pursuant to §66.0217(7)(a), Stats., and §23-65(e), Appleton Municipal Code:

Temporary AG (Temporary Agricultural District)

**Section 5. Severability.** If any provision of this ordinance is invalid or unconstitutional, or if the application of this ordinance to any person or circumstances is invalid or unconstitutional, such invalidity or unconstitutionality shall not affect the other provisions or applications of this ordinance, which can be given without the invalid or unconstitutional provision or application.

**Section 6. Effective Date.** This ordinance shall take effect upon passage and publication.

Dated: November 7, 2018

  
\_\_\_\_\_  
Timothy M. Hanna, Mayor  
City Law #17-1025 / A18-0802

  
\_\_\_\_\_  
Kami Lynch, City Clerk