

CERTIFICATE OF ANNEXATION

I, Patricia A. Sturn, City Clerk of the City of Neenah, County of Winnebago, State of Wisconsin, **DO HEREBY CERTIFY** that the following described property was detached from the Town of Neenah, County of Winnebago and was annexed to the City of Neenah pursuant to Section 66.0217(2) of the Wisconsin Statutes by an ordinance (Ordinance No. 2019-03) adopted by the Common Council of the City of Neenah at a regular meeting held on February 6, 2019:

Part of the Southeast 1/4 of the Fractional Northwest 1/4 of Section 06, Township 19 North, Range 17 East, Town of Neenah, Winnebago County, Wisconsin, containing 632,318 Square Feet (14.5160 Acres) of land described as follows:

Commencing at the North 1/4 corner of Section 06; thence, along the East line of the fractional Northwest 1/4 of said Section 06, S00°38'26"E, 1526.18 feet to the point of beginning; thence continuing along said East line, S00°38'26"E, 642.45 feet to the North line of 2nd Addition to Nature Trail; thence, along said North line and the extension thereof, S88°52'07"W, 1310.40 feet to the Southwest corner of the Southeast 1/4 of said Fractional Northwest 1/4, as evidenced; thence, along the West line of said Southeast 1/4 of the Fractional Northwest 1/4 as evidenced, N00°26'24"W, 321.71 feet; thence N88°54'14"E, 650.35 feet; thence N00°25'25"W, 321.01 feet to the Southwest corner of Lot 1 CSM 6541; thence along South line of said Lot 1, N88°51'18"E, 657.70 feet to the point of beginning.

I further certify that the plat attached hereto is a true and correct plat of the territory annexed and that the boundaries of the Second Aldermanic District (Ward 28) have been extended to include the above description and at the time of the original annexation there were (0) residents in population in said territory.

Dated at Neenah, Wisconsin this 18th day of February 2019.

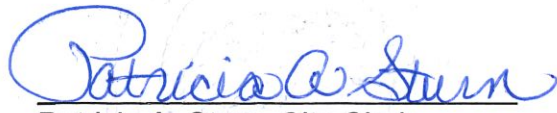
Patricia A. Sturn, City Clerk



Dept. of Legal & Administrative Services
Office of the City Clerk
211 Walnut St. • P.O. Box 426 • Neenah WI 54957-0426
Phone 920-886-6100 • Fax 920-886-6109
Email psturn@ci.neenah.wi.us
PATRICIA A. STURN, WCPC, MMC
CITY CLERK

Certification of Ordinance

I, Patricia A. Sturn, duly appointed City Clerk of the City of Neenah, Wisconsin **DO HEREBY CERTIFY** that the attached is a copy of City of Neenah Ordinance No. 2019-03 which was adopted by the Common Council of said city at their regular meeting held on Wednesday, February 6, 2019.

I further certify that I have compared same with the original and found it to be a true and correct copy thereof.

Dated at Neenah, Wisconsin this 18th day of February 2019.

Patricia A. Sturn, WCPC, MMC
City Clerk



AN ORDINANCE: By the Neenah Plan Commission
Re: Annexing – 14.516 Acres of land north of the 2nd
Addition to Nature Trails Subdivision and west of
the Eaglecrest Estates Subdivision – Betty
Brazil owned property to the City of Neenah.

ORDINANCE NO. 2019-03

Introduced: February 6, 2019

Committee/Commission Action:

RECOMMENDED FOR PASSAGE

AN ORDINANCE

The Common Council of the City of Neenah, Wisconsin, do ordain as follows:

Section 1. Pursuant to Section 66.0217(2), Wis. Stats., the following described territory contiguous to the City of Neenah and presently in the Town of Neenah, be and the same hereby is, annexed to the City of Neenah, and the corporate limits of said City are hereby extended so as to include the following described property and shown on the attached Exhibit 1:

Part of the Southeast 1/4 of the Fractional Northwest 1/4 of Section 06, Township 19 North, Range 17 East, Town of Neenah, Winnebago County, Wisconsin, containing 632,318 Square Feet (14.5160 Acres) of land described as follows:

Commencing at the North 1/4 corner of Section 06; thence, along the East line of the fractional Northwest 1/4 of said Section 06, S00°38'26"E, 1526.18 feet to the point of beginning; thence continuing along said East line, S00°38'26"E, 642.45 feet to the North line of 2nd Addition to Nature Trail; thence, along said North line and the extension thereof, S88°52'07"W, 1310.40 feet to the Southwest corner of the Southeast 1/4 of said Fractional Northwest 1/4, as evidenced; thence, along the West line of said Southeast 1/4 of the Fractional Northwest 1/4 as evidenced, N00°26'24"W, 321.71 feet; thence N88°54'14"E, 650.35 feet; thence N00°25'25"W, 321.01 feet to the Southwest corner of Lot 1 CSM 6541; thence along South line of said Lot 1, N88°51'18"E, 657.70 feet to the point of beginning.

That said territory shall be zoned R-1, Single-Family Residence District.

Section 2. The petition for annexation is conducted under unanimous approval (Wisconsin State Statute Sec. 66.0217(2)). The Wisconsin Department of Administration issued this annexation petition Municipal Boundary Review number 14184. The annexation area is 14.516 acres in size and

is wholly located in the Town of Neenah, Winnebago County. The parcel number of the land being annexed is 0100085 and the population of all people living on the transferred land is 0.

Section 3. That the limits of the Third Aldermanic District in the City of Neenah are hereby extended in such manner as to include said territory.

Section 4. Severability. In the event any section, subsection, clause, phrase or portion of this ordinance is for any reason held illegal, invalid or unconstitutional by any court of competent jurisdiction, such portion shall be deemed a separate, distinct and independent provision, and such holding shall not affect the validity of the remainder of this ordinance. It is the legislative intent of the Common Council that this ordinance would have been adopted if such illegal provision had not been included or any illegal application had not been made.

Section 5. Repeal and Effective Date. All ordinances or parts of ordinances and resolutions in conflict herewith are hereby repealed. This ordinance shall take effect from and after its passage and publication.

Adopted: February 6, 2019

Published: February 18, 2019

Approved:



Dean R. Kaufert, Mayor

Attest:



Patricia Sturn, City Clerk

Exhibit 1

Annexation Exhibit

Part of the Southeast 1/4 of the Fractional Northwest 1/4 of Section 06, Township 19 North, Range 17 East, Town of Neenah, Winnebago County, Wisconsin

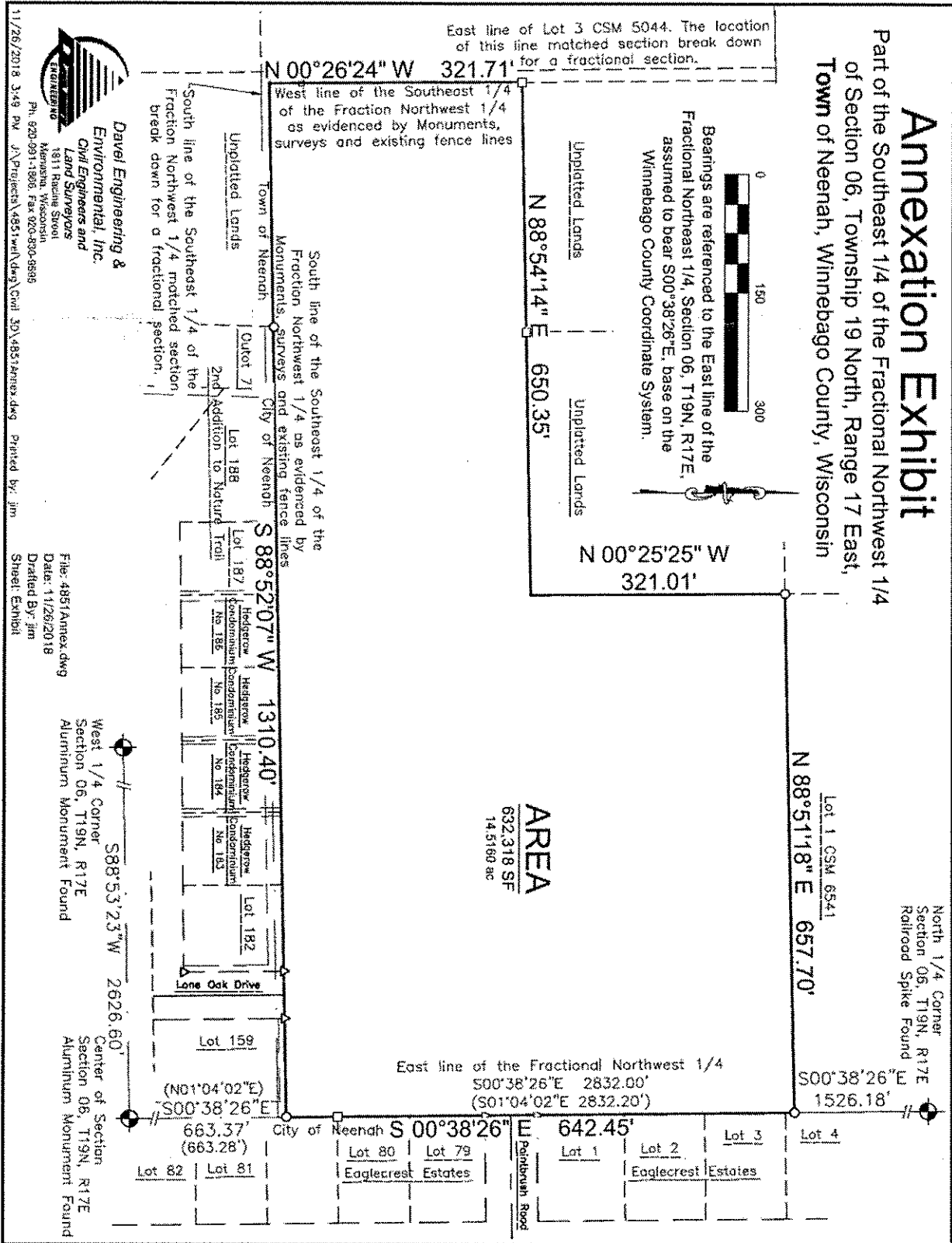

Davel Engineering & Environmental, Inc.
Civil Engineers and Land Surveyors
 1811 Racine Street
 Neenah, Wisconsin
 Ph. 920-991-1900, Fax 920-350-0898
 J:\Projects\4851\dwg\Civil 3D\4851annex.dwg Printed by: jim
 11/26/2018 3:49 PM

File: 4851Annex.dwg
 Date: 11/26/2018
 Drawn By: jim
 Sheet: Exhibit