

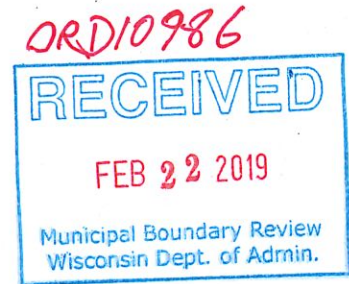

City of
HARTFORD
WI

CITY HALL 109 NORTH MAIN STREET · HARTFORD, WI 53027

February 18, 2019



Wisconsin Department of Administration
Municipal Boundary Review
P. O. Box 1645
Madison, WI 53701-1645

MBR NUMBER: N/A

Enclosed is a certified copy of Ordinance No. 1401. Attached to the Ordinance are maps indicating the location of the attachment.

If your office should need any additional information, please feel free to contact my office at (262) 673-8201.

Sincerely,

CITY OF HARTFORD

Lori Hetzel, City Clerk

LH:pb

Enclosure

cc: WE Energies; AT&T; Charter Communications, Hartford Joint #1 School District Clerk;
Hartford Union High School District Clerk; Washington County Clerk

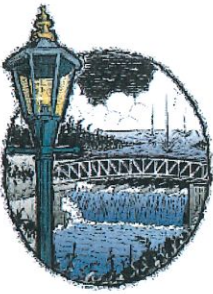

CITY HALL 109 NORTH MAIN STREET · HARTFORD, WI 53027

CLERK'S CERTIFICATION

STATE OF WISCONSIN)
COUNTIES OF WASHINGTON/DODGE)
CITY OF HARTFORD)

I, *LORI HETZEL*, the duly appointed Clerk of the City of Hartford, Washington and Dodge Counties, Wisconsin, do hereby certify that the attached copy of Ordinance No. 1401 (**AN ORDINANCE ATTACHING TERRITORY TO THE CITY OF HARTFORD, WISCONSIN, Road Right-of-Way, CTH N, Town of Hartford**) as adopted at the City of Hartford Common Council meeting held on the 22nd day of January 2019, is a true and exact copy of the original document that is on file in my office.

The description on said Ordinance represents an area of land that was detached from the Town of Hartford and attached to the City of Hartford.

In accordance with the current statutory requirements for attachment, I further certify that the population of said attached territory was zero (0) as of the date of the adoption of Ordinance No. 1401.

Dated this 18th day of February 2019.

Lori Hetzel, City Clerk

STATE OF WISCONSIN)
COUNTY OF WASHINGTON) §

Personally came before me this 18th day of February 2019, Lori Hetzel, City Clerk, to me known to be the person who executed the foregoing instrument and acknowledged the same.

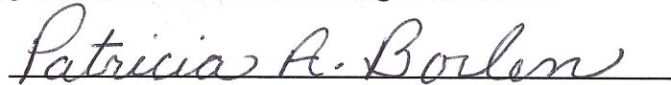
Patricia A. Borlen, Notary Public
Washington County, Wisconsin
Commission Expires 1/31/2020

ORDINANCE NO. 1401

Sharon A. Martin

SHARON A MARTIN
WASHINGTON COUNTY
REGISTER OF DEEDS

Fee: \$30.00

Pages: 10

Document Number

Document Title

10

RETURN TO:
Lori Hetzel, City Clerk
CITY OF HARTFORD
109 North Main Street
Hartford, WI 53027

Ordinance No. 1401

AN ORDINANCE ATTACHING TERRITORY TO THE CITY OF HARTFORD, WISCONSIN
Road Right-of-Way, CTH N, Town of Hartford

The Common Council of the City of Hartford, Washington/Dodge Counties, Wisconsin, do ordain as follows:

SECTION 1: TERRITORY ATTACHED. In accordance with Section 66.0301(6)(e) of Wisconsin Statutes, the following described territory located in the Town of Hartford, Washington County, Wisconsin is attached to the City of Hartford, Wisconsin.

Attachment Legal Description

That part of Transportation Project Plat No. 3944-00-01-4.02, as recorded within Map Book 52, on Page 17, of Transportation Project Plats of the Washington County Registry, as Document No. 1355244, that part of Transportation Project Plat No. 3944-00-01-4.03, Amendment No:1, as recorded within Map Book 52, on Page 24, of Transportation Project Plats of said Washington County Registry, as Document No. 1358143, that part of Transportation Project Plat No. 3944-00-01-4.04, Amendment No:1, as recorded within Map Book 52, on Page 25, of Transportation Project Plats of said Washington County Registry, as Document No. 1358144, that part of Transportation Project Plat No. 3944-00-01-4.05, as recorded within Map Book 52, on Page 20, of Transportation Project Plats of said Washington County Registry, as Document No. 1355247, that part of Outlot 1, of Certified Survey Map No. 3802, as recorded within Volume 24, on Page 67, of Certified Survey Maps of said Washington County Registry, as Document No. 591207, and that part of Outlot 1, of Certified Survey Map No. 4768, as recorded within Volume 32, on Page 199, of Certified Survey Maps of said Washington County Registry, as Document No. 734362, located in and including lands in the Fractional Southwest 1/4 of the Fractional Northwest 1/4, the Fractional Northwest 1/4 of the Fractional Southwest 1/4, the Fractional Southwest 1/4 of the Fractional Southwest 1/4, the Northeast 1/4, and the Southeast 1/4 of the Fractional Southwest 1/4, and the Southwest 1/4 of the Southeast 1/4 all in Section 7, and the Northeast 1/4 of the Fractional Northwest 1/4, the Northwest 1/4, the Northeast 1/4 and the Southeast 1/4 of the of the Northeast 1/4, all in Section 18, all in Town 10 North, Range 18 East, Town of Hartford, Washington County, Wisconsin which is bounded and described as follows:

Beginning at the West 1/4 corner of said Section 7; thence N 01°06'16" W, on and along the Westerly line of said Fractional Northwest 1/4 of Section 7, 24.71 feet to the Northeasterly line of CTH N; thence S 49°37'11" E on and along said Northeasterly line CTH N, 176.25 feet, (Recorded as ; S 47°22'42" E, 182.71 feet); thence Southeasterly, continuing on and along said Northeasterly line of CTH N and along an arc of a curve to the right; Radius, 605.96 feet; Central Angle, 07°01'36"; Chord Bearing, S 50°58'29" E; Chord, 74.27 feet; 74.31 feet; thence S 47°27'41" E on and along said Northeasterly line CTH N, 67.44 feet; thence Southeasterly, continuing on and along said Northeasterly line of CTH N and on and along an arc of a curve to the right; Radius, 1385.00 feet; Central Angle, 10°13'33"; Chord Bearing, S 52°34'28" E; Chord, 246.86 feet; 247.19 feet; thence S 47°27'41" E on and along said Northeasterly line of CTH N, 1457.35 feet to the Easterly line of said Fractional Northwest 1/4 of the Fractional Southwest 1/4 of Section 7; thence S 00°31'01" E on and along said Northeasterly line of CTH N and on and

along said Easterly line of the Fractional Northwest 1/4 of the Fractional Southwest 1/4 of Section 7, 6.84 feet; thence S 47°27'41" E on and along said Northeasterly line of CTH N, 268.78 feet; thence S 55°03'22" E on and along said Northeasterly line of CTH N, 151.33 feet; thence S 47°27'41" E on and along said Northeasterly line of CTH N, 100.00 feet; thence S 36°09'06" E on and along said Northeasterly line of CTH N, 102.08 feet; thence Southeasterly on and along said Northeasterly line of CTH N and on and along an arc of a curve to the right, Radius 10,550.00 feet; Delta, 00°57'57"; Chord Bearing, S 46°52'17" E; Chord, 177.84 feet, 177.84 feet; thence S 46°23'18" E on and along said Northeasterly line of CTH N, 273.00 feet; thence N 43°36'42" E on and along said Northeasterly line of CTH N, 5.00 feet; thence S 46°23'18" E on and along said Northeasterly line of CTH N, 752.74 feet to the Easterly line of said Southeast 1/4 of the Fractional Southwest 1/4 of Section 7; thence S 00°28'04" E on and along said Northeasterly line of CTH N and the Easterly line of said Southeast 1/4 of the Fractional Southwest 1/4 of Section 7, 6.96 feet; thence S 46°23'18" E on and along said Northeasterly line of CTH N, 48.83 feet; thence S 45°26'17" E on and along said Northeasterly line of CTH N, 51.25 feet to the Southerly line of said Southwest 1/4 of the Southeast 1/4 of Section 7; thence continuing S 45°26'17" E on and along said Northeasterly line of CTH N, 393.16' feet; thence S 44°33'43" W, on and along said Northeasterly line of CTH N, 5.00 feet; thence S 45°26'17" E on and along said Northeasterly line of CTH N, 100.00 feet; thence N 44°33'43" E on and along said Northeasterly line of CTH N, 5.00 feet; thence S 45°26'17" E on and along said Northeasterly line of CTH N, 1,200.00 feet; thence S 52°16'51" E on and along said Northeasterly line of CTH N, 151.07 feet; thence S 45°26'17" E on and along said Northeasterly line of CTH N, 55.80 feet to the Southerly line of said Northeast 1/4 of the Northeast 1/4 of Section 18; thence S 45°26'17" E on and along said Northeasterly line of CTH N, 70.52 feet; thence S 45°21'56" E on and along said Northeasterly line of CTH N, 73.77 feet; thence S 42°18'45" E on and along said Northeasterly line of CTH N, 150.21 feet; thence S 45°21'56" E on and along said Northeasterly line of CTH N, 350.00 feet; thence S 44°38'04" W, on and along said Northeasterly line of CTH N, 10.00 feet; thence S 45°21'56" E on and along said Northeasterly line of CTH N, 978.48 feet; thence Southeasterly on and along said Northeasterly line of CTH N and on and along an arc of a curve to the left; Radius 5950.00; Delta, 00°59'04"; Chord Bearing, S 45°51'28" E; Chord, 102.23 feet, 102.24 feet to the Easterly line of said Northeast 1/4 of Section 18; thence S 00°17'57" E on and along said Easterly line of the Northeast 1/4 of Section 18, 36.91 feet to the Corporate Limits of the City of Hartford; thence N 45°21'56" W, on and along said Corporate Limits of the City of Hartford, 773.30 feet to the Northerly extension of the Westerly line of Certified Survey Map No. 5631 as recorded in Volume 40 on Page 305 of Certified Survey Maps of Washington County; thence S 00°05'22" E on and along said Northerly extension of the westerly line of Certified Survey Map No. 5631 and along said Corporate Limits of the City of Hartford, 105.21 feet to the Southwesterly line of CTH N; thence N 45°21'56" W, on and along said Southwesterly line of CTH N, 382.51 feet; thence N 44°38'04" E on and along said Southwesterly line of CTH N, 5.00 feet; thence N 45°21'56" W, on and along said Southwesterly line of CTH N, 274.75 feet; thence S 47°29'48" W, on and along said Southwesterly line of CTH N, 5.01 feet; thence N 48°13'40" W, on and along said Southwesterly line of CTH N, 200.25 feet (Recorded as N 48°13'28" W, 200.38 feet); thence N 45°21'56" W, on and along said Southwesterly line of CTH N, 100.00 feet; thence N 39°42'22" W, on and along said Southwesterly line of CTH N, 100.43' feet (Recorded as N 39°40'58" W, 129.94 feet); thence N 45°26'17" W, on and along

said Southwesterly line of CTH N, 31.61 feet to the Westerly line of said Southeast 1/4 of the Northeast 1/4 of Section 18 and the Corporate Limits of the City of Hartford; thence N 00°19'41" W, on and along said Westerly line of said Southeast 1/4 of the Northeast 1/4 of Section 18, 57.94 feet to the Northwest corner of said Southeast 1/4 of the Northeast 1/4 of Section 18; thence N 89°56'29" W, on and along the Southerly line of said Northwest 1/4 of the Northeast 1/4 of Section 18 and on and along the Corporate Limits of the City of Hartford, 58.56 feet to said Southwesterly line of CTH N; thence N 45°26'17" W, on and along said Southwesterly line of CTH N, 1,285.73 feet; thence N 51°08'56" W, on and along said Southwesterly line of CTH N, 76.85 feet to the Southerly line of Independence Avenue and the Corporate Limits of the City of Hartford; thence Northeasterly on and along the Northeasterly extension of said Southerly line of Independence Avenue and said Corporate Limits of the City of Hartford, and on and along an arc of a curve to the left; Radius 836.98 feet; Delta, 02°15'09"; Chord Bearing N 45°32'17"E; Chord, 32.90 feet, 32.90 feet; thence N 45°26'17" W, parallel with the centerline of CTH N and on and along said Corporate Limits of the City of Hartford, 467.88 feet to the westerly line of said Northeast 1/4 of Section 18; thence N 46°23'18" W, parallel with the centerline of CTH N and on and along said Corporate Limits of the City of Hartford, 25.77 feet to the Northerly line of said Northwest 1/4 of Section 18; thence S 89°59'26" W, on and along the Corporate Limits of Hartford and on and along the Southerly Line of said Southwest 1/4 of Section 7, 36.60 feet to the Southwesterly Line of CTH N; thence N 46°23'18" W, on and along said Southwesterly line of CTH N, 303.52 feet; thence N 86°25'07" W, on and along said Southwesterly line of CTH N, 65.30 feet; thence N 42°01'23" W, on and along said Southwesterly line of CTH N, 551.79 feet; thence N 46°23'18" W, on and along said Southwesterly line of CTH N, 122.82 feet; thence Northwesterly on and along an arc of a curve to the left; Radius 10,450.00 feet; Delta, 01°04'23"; Chord Bearing N46°55'30"W; Chord, 195.69 feet, 195.69 feet; thence N 47°27'41" W, on and along said Southwesterly line of CTH N, 30.37 feet; thence N 74°01'35" W, on and along said Southwesterly line of CTH N, 55.90 feet; thence N 47°27'41" W, on and along said Southwesterly line of CTH N, 100.00 feet; thence N 33°25'31" W, on and along said Southwesterly line of CTH N, 103.08 feet; thence N 47°27'41" W, on and along said Southwesterly line of CTH N, 225.34 feet along said Westerly line of said Southeast 1/4 of the Fractional Southwest 1/4 of Section 7; thence N 47°27'41" W, on and along said Southwesterly line of CTH N, 174.66 feet; thence N 53°10'19" W continuing on and along said Southwesterly line of CTH N, 100.50 feet; thence N 47°27'41" W continuing on and along said Southwesterly line of CTH N, 200.00 feet; thence N 44°35'56" W continuing on and along said Southwesterly line of CTH N, 200.25 feet; thence N 47°27'41" W continuing on and along said Southwesterly line of CTH N, 482.18 feet to the Westerly line of Outlot 1 of Certified Survey Map No. 3802 and to the Corporate Limits of the City of Hartford; thence N 01°23'15" W, on and along said Corporate Limits of the City of Hartford, 69.42 feet to the centerline of CTH N; thence N 47°27'41" W, on and along said centerline of CTH N, 663.77 feet; thence Northwesterly, continuing on and along said centerline, on and along said Corporate Limits of the City of Hartford and on and along an arc of a curve to the left, Radius, 572.96 feet; Central Angle, 20°00'47"; Chord Bearing, N 57°28'05" W; Chord, 199.12 feet, 200.13 feet to the Westerly line

of said Fractional Southwest 1/4, all in Section 7; thence N 01°23'15" W, on and along said Westerly line of Fractional Southwest 1/4 of Section 7, 53.49 feet to the West 1/4 corner of said Section 7, and the point of beginning.

Excepting therefrom all lands previously Annexed to the City of Hartford.

Said parcel contains 686,031 square feet, 15.749 acres, more or less.

SECTION 2: EFFECT OF ATTACHMENT. Pursuant to the Agreement between the City of Hartford and Town of Hartford, the Attachment of the above-described property shall be effective as of January 22, 2019, as of that date and the date and filing of this Ordinance, the territory described in Section 1 shall be a part of the City of Hartford for any and all purposes provided by law and all persons coming or residing within such territory shall be subject to all ordinances, rules and regulations governing the City of Hartford.

SECTION 3: ALDERMANIC DISTRICT DESIGNATION. The territory described in Section 1 of this Ordinance is hereby made part of the 2nd Aldermanic District of the City of Hartford, subject to the rules, ordinances and regulations of the City governing aldermanic districts.

SECTION 4: WARD DESIGNATION. Ward 36 is hereby created to encompass the territory described in Section 1 of this Ordinance.

SECTION 5: SUPERVISORY DISTRICT DESIGNATION. The territory described in Section 1 of this Ordinance is hereby made a part of the 17th Supervisory District.

SECTION 6: OFFICIAL MAP. The City of Hartford Official Map is hereby amended to include the territory described in Section 1 as a contiguous part of the City of Hartford.

SECTION 7: EFFECTIVE DATE. This Ordinance shall take effect upon passage and publication as required by law.

Signed:

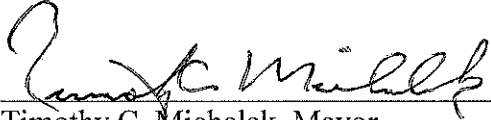
Timothy C. Michalak, Mayor

INTRODUCED: January 22, 2019

ADOPTED: January 22, 2019

ATTEST:

Lori Hetzel, City Clerk

STATE OF WISCONSIN)
COUNTY OF WASHINGTON) ss
CITY OF HARTFORD)

Personally came before me this 25th day of January, 2019 *Timothy C. Michalak, Mayor and Lori Hetzel, City Clerk*, to me known to be the person(s) who executed the foregoing instrument and to me known to be such *Mayor and City Clerk* of said foregoing instrument as such officers, pursuant to authority granted by the City of Hartford Common Council on the 22nd day of January, 2019.

Patricia A. Borlen
Patricia A. Borlen, Notary Public
Washington County, Wisconsin
My Commission Expires 1/31/2020

Drafted by: J. Justin Drew, Director of Community Development

0 100 200
SCALE, FEET

ATTACHMENT EXHIBIT "CTH N"

TRANSPORTATION PROJECT PLAT NO. 3944-00-01-4.02 AS RECORDED IN MAPBOOK 52 ON PAGE 17, FOUND IN THE WASHINGTON COUNTY REGISTRY PART OF OUTLIT 1, CSM NO. 3802, AS RECORDED IN VOLUME 24 ON PAGE 67 OF CERTIFIED SURVEY MAPS OF WASHINGTON COUNTY, LOCATED IN AND INCLUDING THE FRACTIONAL NW 1/4 OF THE FRACTIONAL SW 1/4, AND THE FRACTIONAL SW 1/4 OF THE FRACTIONAL SW 1/4, ALL IN SECTION 7, TOWN 10 NORTH, RANGE 18 EAST, CITY OF HARTFORD, WASHINGTON COUNTY, WISCONSIN, AND ALSO PART OF THE FRACTIONAL NW 1/4 OF THE FRACTIONAL SW 1/4 OF SECTION 7, TOWN 10 NORTH, RANGE 18 EAST, CITY OF HARTFORD, WASHINGTON COUNTY, WISCONSIN.

POINT	STATION	OFFSET	Y	X	DESC.
143	105+19.37	50.00	49486.99	242083.37	PRW
103	107+81.83	-55.00	49486.66	242085.25	PRW
106	108+19.21	-55.00	49486.64	242046.33	PRW
144	109+19.21	50.00	49486.62	242095.34	PRW
149	109+00.00	50.00	49389.78	242024.33	PRW
150	124+00.00	60.00	49384.78	242164.94	PRW
151	123+00.00	60.00	49371.87	242159.1	PRW
152	124+00.00	50.00	49351.73	242192.74	PRW
177	124+76.55	-55.00	49357.34	242182.14	PRW
105	125+74.65	50.00	49353.55	242221.43	PRW

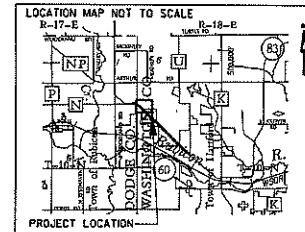

CONVENTIONAL SYMBOLS AND ABBREVIATIONS	
STATE, COUNTY, or TOWN LINE	ACCESS POINT
SECTION LINE	ACCESS RIGHTS
QUARTER LINE	ACRES
SIXTEENTH LINE	AND OTHERS
PROPOSED REFERENCE LINE	CENTERLINE EXISTING R/W
PROPOSED R/W LINE	CERTIFIED SURVEY MAP
EXISTING H.E. LINE	DOCUMENT
PROPERTY LINE	HIGHWAY EASEMENT
EASEMENT LINE	LAND CONTRACT
CORPORATE LIMITS	MONUMENT
EXISTING CENTERLINE	PAGE
LOT & THE LINES	PERMANENT LIMITED EASEMENT
UTILITIES	PROPERTY LINE
HELPING, GAS, ELECTRIC, CABLE, WATER, OIL	RECORDED AS
NO ACCESS	REFERENCE LINE
BY ACQUISITION	REMAINING
NO ACCESS	RIGHT-OF-WAY
BY STATUTORY AUTHORITY	SECTION
FEE (BATCH VARIES)	SQUARE FEET
TEMPORARY LIMITED EASEMENT	STATION
PERMANENT LIMITED EASEMENT	TEMPORARY LIMITED EASEMENT
UTILITY PARCEL NUMBER	VOLUME
STATION NUMBER (OFF PREMISE)	
BUILDING	
FOUND IRON PIPE/PIN	
R/W MONUMENT TYPE 2	
R/W STANDARD	
STON	
SECTION CORNER SYMBOL (INT.)	

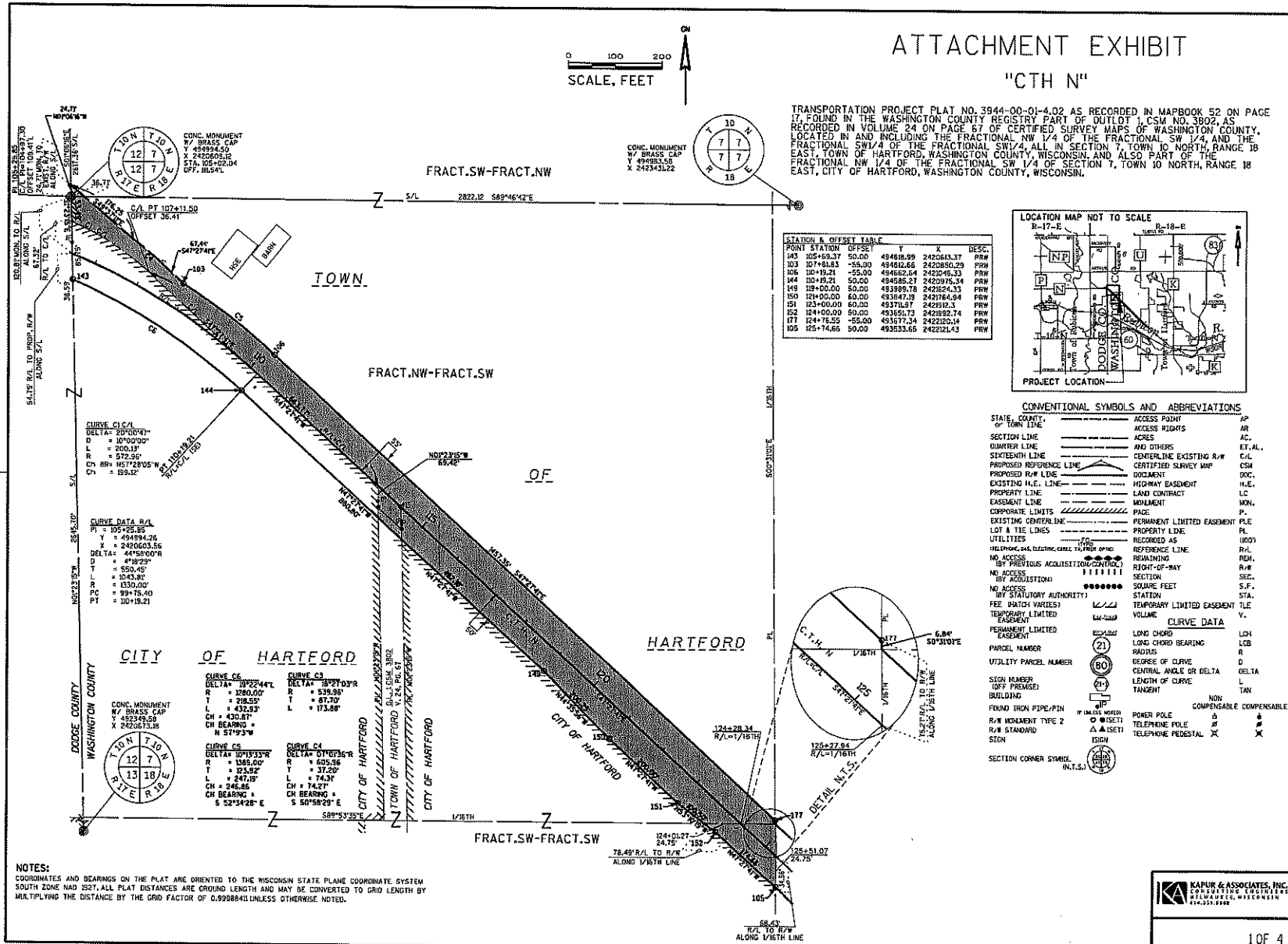

NOTES:
COORDINATES AND BEARINGS ON THE PLAT ARE ORIENTED TO THE WISCONSIN STATE PLANE COORDINATE SYSTEM SOUTH ZONE NAD 1927. ALL PLAT DISTANCES ARE GROUND LENGTH AND MAY BE CONVERTED TO GRID LENGTH BY MULTIPLYING THE DISTANCE BY THE GRID FACTOR OF 0.9998841 UNLESS OTHERWISE NOTED.

"CTH N"

TRANSPORTATION PROJECT PLAT NO. 3944-00-01-4.02 AS RECORDED IN MAPBOOK 52 PAGE 24 FOUND IN THE WASHINGTON COUNTY REGISTRY PART OF THE SE1/4 OF THE FRACTIONAL SW1/4, THE NE1/4 OF THE FRACTIONAL SW1/4 AND THE SW1/4 OF THE SE1/4 ALL IN SECTION 7, AND PART OF THE NE1/4 OF THE FRACTIONAL NW1/4 OF SECTION 18, ALL IN T10N, R18E, TOWN OF HARTFORD, WASHINGTON COUNTY, WISCONSIN.

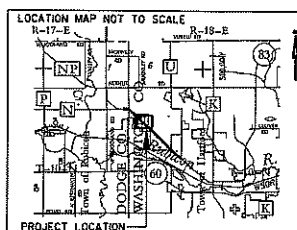
[illegible]

CONVENTIONAL SYMBOLS AND ABBREVIATIONS	
STATE COUNTY OF TOWN LINE	ACCESS POINT AP
SECTION LINE	ACCESS RIGHTS AR
QUARTER LINE	ACRES AC
SIXTEENTH LINE	AND OTHERS ET-AL.
PROPOSED REFERENCE LINE	CENTERLINE EXISTING R/W C&M
PROPOSED R/W LINE	CEIFIED SURVEY MAP C/S
EXISTING R/W LINE	DOCUMENT DOC.
PROPERTY LINE	HIGHWAY EASEMENT H.E.
EASEMENT LINE	LOW CONTRACT LC
CORPORATE LIMITS	WOMANENT WM.
EXISTING CENTRAL LINE	PAGE P.
LOT & TIE LINES	PERMANENT LIMITED EASEMENT PLE
UTILITIES	PROPERTY LINE PL
TELEPHONE GAS, ELECTRIC, CABLE, FIBER OPTIC	RECORDED AS RM
NO ACQUISITION (OR PREVIOUS ACQUISITION/CONTROL)	REFERENCE LINE R/L
NO ACQUISITION	RIGHT-OF-WAY ROW
NO ACQUISITION AUTHORITY	SECTION SEC.
FEE (HATCH VARIES)	SQUARE FEET S.F.
TEMPORARY LIMITED EASEMENT	STATION STA.
PERMANENT LIMITED EASEMENT	TEMPORARY LIMITED EASEMENT TLE
PARCEL NUMBER	VOLUME V.
UTILITY PARCEL NUMBER	CURVE DATA
STATION NUMBER (OFF PREMISES) BUILDING	LONG CHORD LCH
FOUND IRON PIPE/PIPE	LONG CHORD BEARING LCB
R/W ALIGNMENT TYPE 2 R/W STANDARD	RADIUS R
SEEN	DEGREE OF CURVE D.C.
SECTION CORNER SYMBOL	CENTRAL ANGLE OR DELTA C.A./C.D.
	LENGTH OF CURVE L.C.
	TANGENT TAN
	NON COMPENSABLE COMPENSABLE
	IF UNLESS NOTED
	POWER POLE P.P.
	TELEPHONE POLE T.P.
	TELEPHONE PEDESTAL T.X.
	ISDN

NOTES:
COORDINATES AND BEARINGS ON THE PLAT ARE ORIENTED TO THE WISCONSIN STATE PLANE COORDINATE SYSTEM SOUTH ZONE NAD 1927. ALL PLAT DISTANCES ARE GROUND LENGTH AND MAY BE CONVERTED TO GRID LENGTH BY MULTIPLYING THE DISTANCE BY THE GRID FACTOR OF 0.99988411 UNLESS OTHERWISE NOTED.

FILE NAME : S:\Wash_Co\CD_Gov\190039 Martford City Annexation\Survey\DGN\190039_03_acquisition.dgn
APPRAISAL PLAT DATE :

PLOT DATE : 1/15/2019

PLOT BY : mlynskovsky

PLOT NAME

PLOT SCALE = 1:200

2 OF 4

403

ATTACHMENT EXHIBIT

"CTH N"

TRANSPORTATION PROJECT PLAT NO. 3844-00-01-4.04 AS RECORDED IN MAP BOOK 52, PAGE 25, PART OF OUTLOT 1 OF CSM NO. 4768, AS CERTIFIED IN V. 32 ON P. 109 OF THE FRACTIONAL SURVEY MAPS OF WASHINGTON COUNTY, LOCATED IN AND INCLUDING PART OF THE NE 1/4 OF THE NE 1/4 OF THE NE 1/4 AND THE NW 1/4 OF THE NE 1/4, AND THE SW 1/4 OF THE NE 1/4, ALL IN SECTION 18, TION, RIBE, CITY OF HARTFORD, WASHINGTON COUNTY, WISCONSIN, AND ALSO PART OF THE NW 1/4 OF THE NE 1/4, AND THE NE 1/4 OF THE NE 1/4, ALL IN SECTION 18, TION, RIBE, TOWN OF HARTFORD, WASHINGTON COUNTY, WISCONSIN.

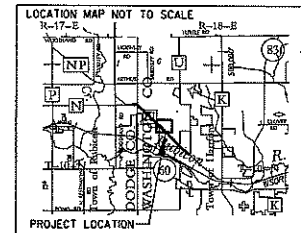

NE-NE

STATION & OFFSET TABLE			
POINT	STATION	OFFSET	DESC.
102	143+17.52	55.00	492336.76 2423366.92 PRW
107	143+55.54	55.00	492330.53 2423416.45 PRW
108	144+06.34	-50.00	492349.99 2423524.03 PRW
124	144+10.85	55.00	492272.37 2423453.20 PRW
123	146+53.50	55.00	492202.10 2423626.09 PRW
105	146+00.00	-50.00	492274.12 2423604.15 PRW
107	146+00.00	-45.00	492207.56 2423600.64 PRW
122	146+23.53	57.25	491800.91 2423745.38 PRW
109	149+00.00	-50.00	492003.95 2423875.40 PRW
108	149+00.00	-45.00	492000.39 2423871.89 PRW
173	149+00.00	50.00	491935.70 2423805.23 PRW
174	157+00.00	-50.00	491842.84 2424445.39 PRW
175	157+00.00	50.00	491371.36 2424375.23 PRW
120	158+00.00	-50.00	491808.94 2424730.39 PRW
111	162+43.24	24.75	491008.17 2424780.00 PRW
138	162+50.00	-65.00	491063.61 2424849.90 PRW
410	162+41.78	-24.75	491030.12 2424807.95 PRW
420	163+05.00	-65.00	491030.36 2424885.65 PRW
434	163+10.97	-73.08	491030.35 2424896.50 PRW

CONVENTIONAL SYMBOLS AND ABBREVIATIONS

STATE, COUNTY, TOWN LINE	ACCESS POINT	AP
SECTION LINE	ACCESS RIGHTS	AR
QUARTER LINE	ACRES	AC.
SIXTEENTH LINE	NO OTHERS	ET. AL.
PROPOSED REFERENCE LINE	CENTERLINE EXISTING R/W	C/L
PROPOSED R/W LINE	CERTIFIED SURVEY MAP	CSM
EXISTING P.L. LINE	DOCUMENT	DOC.
PROPERTY LINE	HIGHWAY EASEMENT	H.E.
EASEMENT LINE	LAND CONTRACT	L.C.
CORPORATE LIMITS	MONUMENT	MON.
EXISTING CENTERLINE	PERMANENT LIMITED EASEMENT	P.L.E.
LOT & TIE LINES	PROPERTY LINE	P.L.
UTILITIES	RECORDED AS	REC'D
TELEPHONE, GAS, ELECTRIC, CABLE, T.V. (BY OTHERS)	REFERENCE LINE	R/L
NO ACCESS	REMAINING	REM.
BY ACQUISITION	RIGHT-OF-WAY	R.O.W.
BY STATUTORY AUTHORITY	SECTION	SEC.
FEET (GALTON VARIETY)	SQUARE FEET	S.F.
TEMPORARY LIMITED EASEMENT	STATION	STA.
PERMANENT LIMITED EASEMENT	TEMPORARY LIMITED EASEMENT	T.L.E.
PARCEL NUMBER	VOLUME	V.
UTILITY PARCEL NUMBER	CURVE DATA	
STATION NUMBER (OFF PREMISE)	LONG CHORD	LCB
BUILDING	LONG CHORD BEARING	LCB
FOUND IRON PIPE/PIPE	RADIUS	R
R/W MONUMENT TYPE 2	DEGREE OF CURVE	D
R/W STANDARD	CENTRAL ANGLE OR DELTA	DELTA
SDCM	LENGTH OF CURVE	L
SECTION CORNER SYMBOL	TANGENT	TAN
	NON COMPENSABLE COMPENSABLE	
	POWER POLE	P
	TELEPHONE POLE	T
	TELEPHONE PEDESTAL	X

KAPUR & ASSOCIATES, INC.
CREATING THE FUTURE
MILWAUKEE, WISCONSIN
414.351.4400

3 OF 4

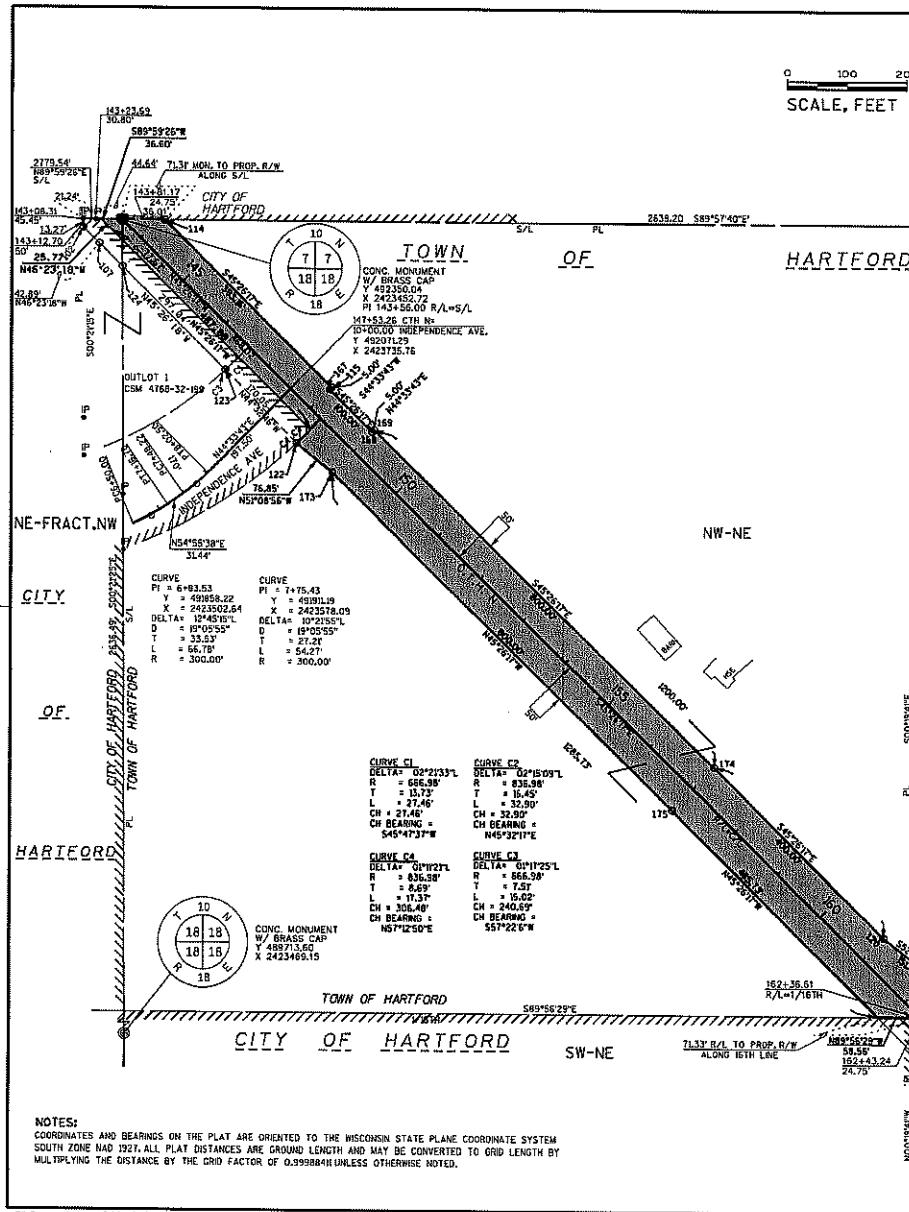

NOTES:

COORDINATES AND BEARINGS ON THE PLAT ARE ORIENTED TO THE WISCONSIN STATE PLANE COORDINATE SYSTEM SOUTH ZONE NAD 1927. ALL PLAT DISTANCES ARE GROUND LENGTH AND MAY BE CONVERTED TO GRID LENGTH BY MULTIPLYING THE DISTANCE BY THE GRID FACTOR OF 0.9998844 UNLESS OTHERWISE NOTED.

FILE NAME : S:\North\City\Dev\190039 Hartford City Annexation\Survey\DOCN190039_04\annexation.dgn
APPRAISAL PLAT DATE :

PLOT DATE : 1/15/2019

PLOT BY : mmyaskovsky

PLOT NAME :

PLOT SCALE : 1:1200

4.04

0 100 200
SCALE, FEET

ATTACHMENT EXHIBIT "CTH N"

TRANSPORTATION PROJECT PLAT NO. 3944-00-01-4.05 AS RECORDED IN MAP BOOK 52 ON PAGE 20 FOUND IN THE WASHINGTON COUNTY REGISTRY PART OF LOT 2 OF CSM NO. 5631 AS RECORDED IN V.40 ON P.305 OF CERTIFIED SURVEY MAPS OF WASHINGTON COUNTY, LOCATED IN AND INCLUDING PART OF THE SE1/4 OF THE NE1/4 AND THE NE1/4 OF THE SE1/4, ALL IN SECTION 18, TION, RIBE, CITY OF HARTFORD, AND ALSO PART OF THE SE1/4 OF THE NE1/4 IN SECTION 18, TION, RIBE, TOWN OF HARTFORD, WASHINGTON COUNTY, WISCONSIN.

STATION	OFFSET	Y	X	DESC.
121	163+00.00	50.00	490550.35	2424802.75 PRW
122	163+05.80	-58.00	490200.36	2424889.55 PRW
123	163+11.20	-58.00	490560.88	2424935.90 PRW
124	164+00.00	50.00	490873.09	2424866.86 PRW
125	164+05.00	50.00	490823.05	2424892.35 PRW
126	164+10.00	50.00	490862.63	2424935.04 PRW
127	164+15.00	50.00	490817.97	2425053.51 PRW
128	164+20.00	50.00	490865.43	2425041.29 PRW
129	164+25.00	50.00	490872.82	2425091.08 PRW
130	164+30.00	50.00	490812.07	2425142.57 PRW
131	164+35.00	50.00	490864.75	2425335.59 PRW
132	164+40.00	50.00	490473.78	2425286.59 PRW
133	164+45.00	50.00	490473.22	2425285.08 PRW
134	164+50.00	50.00	490207.49	2425555.27 PRW
135	164+55.00	50.00	490877.49	2425033.83 PRW
136	164+60.00	50.00	490862.63	2425101.20 PRW
137	164+65.00	50.00	490862.63	2425101.20 PRW
138	164+70.00	50.00	490862.63	2425101.20 PRW
139	164+75.00	50.00	490862.63	2425101.20 PRW
140	164+80.00	50.00	490862.63	2425101.20 PRW
141	164+85.00	50.00	490862.63	2425101.20 PRW
142	164+90.00	50.00	490862.63	2425101.20 PRW
143	164+95.00	50.00	490862.63	2425101.20 PRW
144	165+00.00	50.00	490862.63	2425101.20 PRW
145	165+05.00	50.00	490862.63	2425101.20 PRW
146	165+10.00	50.00	490862.63	2425101.20 PRW
147	165+15.00	50.00	490862.63	2425101.20 PRW
148	165+20.00	50.00	490862.63	2425101.20 PRW
149	165+25.00	50.00	490862.63	2425101.20 PRW
150	165+30.00	50.00	490862.63	2425101.20 PRW
151	165+35.00	50.00	490862.63	2425101.20 PRW
152	165+40.00	50.00	490862.63	2425101.20 PRW
153	165+45.00	50.00	490862.63	2425101.20 PRW
154	165+50.00	50.00	490862.63	2425101.20 PRW
155	165+55.00	50.00	490862.63	2425101.20 PRW
156	166+00.00	50.00	490862.63	2425101.20 PRW
157	166+05.00	50.00	490862.63	2425101.20 PRW
158	166+10.00	50.00	490862.63	2425101.20 PRW
159	166+15.00	50.00	490862.63	2425101.20 PRW
160	166+20.00	50.00	490862.63	2425101.20 PRW
161	166+25.00	50.00	490862.63	2425101.20 PRW
162	166+30.00	50.00	490862.63	2425101.20 PRW
163	166+35.00	50.00	490862.63	2425101.20 PRW
164	166+40.00	50.00	490862.63	2425101.20 PRW
165	166+45.00	50.00	490862.63	2425101.20 PRW
166	166+50.00	50.00	490862.63	2425101.20 PRW
167	166+55.00	50.00	490862.63	2425101.20 PRW
168	167+00.00	50.00	490862.63	2425101.20 PRW
169	167+05.00	50.00	490862.63	2425101.20 PRW
170	167+10.00	50.00	490862.63	2425101.20 PRW
171	167+15.00	50.00	490862.63	2425101.20 PRW
172	167+20.00	50.00	490862.63	2425101.20 PRW
173	167+25.00	50.00	490862.63	2425101.20 PRW
174	167+30.00	50.00	490862.63	2425101.20 PRW
175	167+35.00	50.00	490862.63	2425101.20 PRW
176	167+40.00	50.00	490862.63	2425101.20 PRW
177	167+45.00	50.00	490862.63	2425101.20 PRW
178	167+50.00	50.00	490862.63	2425101.20 PRW
179	167+55.00	50.00	490862.63	2425101.20 PRW
180	168+00.00	50.00	490862.63	2425101.20 PRW
181	168+05.00	50.00	490862.63	2425101.20 PRW
182	168+10.00	50.00	490862.63	2425101.20 PRW
183	168+15.00	50.00	490862.63	2425101.20 PRW
184	168+20.00	50.00	490862.63	2425101.20 PRW
185	168+25.00	50.00	490862.63	2425101.20 PRW
186	168+30.00	50.00	490862.63	2425101.20 PRW
187	168+35.00	50.00	490862.63	2425101.20 PRW
188	168+40.00	50.00	490862.63	2425101.20 PRW
189	168+45.00	50.00	490862.63	2425101.20 PRW
190	168+50.00	50.00	490862.63	2425101.20 PRW
191	168+55.00	50.00	490862.63	2425101.20 PRW
192	169+00.00	50.00	490862.63	2425101.20 PRW
193	169+05.00	50.00	490862.63	2425101.20 PRW
194	169+10.00	50.00	490862.63	2425101.20 PRW
195	169+15.00	50.00	490862.63	2425101.20 PRW
196	169+20.00	50.00	490862.63	2425101.20 PRW
197	169+25.00	50.00	490862.63	2425101.20 PRW
198	169+30.00	50.00	490862.63	2425101.20 PRW
199	169+35.00	50.00	490862.63	2425101.20 PRW
200	169+40.00	50.00	490862.63	2425101.20 PRW
201	169+45.00	50.00	490862.63	2425101.20 PRW
202	169+50.00	50.00	490862.63	2425101.20 PRW
203	169+55.00	50.00	490862.63	2425101.20 PRW
204	170+00.00	50.00	490862.63	2425101.20 PRW
205	170+05.00	50.00	490862.63	2425101.20 PRW
206	170+10.00	50.00	490862.63	2425101.20 PRW
207	170+15.00	50.00	490862.63	2425101.20 PRW
208	170+20.00	50.00	490862.63	2425101.20 PRW
209	170+25.00	50.00	490862.63	2425101.20 PRW
210	170+30.00	50.00	490862.63	2425101.20 PRW
211	170+35.00	50.00	490862.63	2425101.20 PRW
212	170+40.00	50.00	490862.63	2425101.20 PRW
213	170+45.00	50.00	490862.63	2425101.20 PRW
214	170+50.00	50.00	490862.63	2425101.20 PRW
215	170+55.00	50.00	490862.63	2425101.20 PRW
216	171+00.00	50.00	490862.63	2425101.20 PRW
217	171+05.00	50.00	490862.63	2425101.20 PRW
218	171+10.00	50.00	490862.63	2425101.20 PRW
219	171+15.00	50.00	490862.63	2425101.20 PRW
220	171+20.00	50.00	490862.63	2425101.20 PRW
221	171+25.00	50.00	490862.63	2425101.20 PRW
222	171+30.00	50.00	490862.63	2425101.20 PRW
223	171+35.00	50.00	490862.63	2425101.20 PRW
224	171+40.00	50.00	490862.63	2425101.20 PRW
225	171+45.00	50.00	490862.63	2425101.20 PRW
226	171+50.00	50.00	490862.63	2425101.20 PRW
227	171+55.00	50.00	490862.63	2425101.20 PRW
228	172+00.00	50.00	490862.63	2425101.20 PRW
229	172+05.00	50.00	490862.63	2425101.20 PRW
230	172+10.00	50.00	490862.63	2425101.20 PRW
231	172+15.00	50.00	490862.63	2425101.20 PRW
232	172+20.00	50.00	490862.63	2425101.20 PRW
233	172+25.00	50.00	490862.63	2425101.20 PRW
234	172+30.00	50.00	490862.63	2425101.20 PRW
235	172+35.00	50.00	490862.63	2425101.20 PRW
236	172+40.00	50.00	490862.63	2425101.20 PRW
237	172+45.00	50.00	490862.63	2425101.20 PRW
238	172+50.00	50.00	490862.63	2425101.20 PRW
239	172+55.00	50.00	490862.63	2425101.20 PRW
240	173+00.00	50.00	490862.63	2425101.20 PRW
241	173+05.00	50.00	490862.63	2425101.20 PRW
242	173+10.00	50.00	490862.63	2425101.20 PRW
243	173+15.00	50.00	490862.63	2425101.20 PRW
244	173+20.00	50.00	490862.63	2425101.20 PRW
245	173+25.00	50.00	490862.63	2425101.20 PRW
246	173+30.00	50.00	490862.63	2425101.20 PRW
247	173+35.00	50.00	490862.63	2425101.20 PRW
248	173+40.00	50.00	490862.63	2425101.20 PRW
249	173+45.00	50.00	490862.63	2425101.20 PRW
250	173+50.00	50.00	490862.63	2425101.20 PRW
251	173+55.00	50.00	490862.63	2425101.20 PRW
252	174+00.00	50.00	490862.63	2425101.20 PRW
253	174+05.00	50.00	490862.63	2425101.20 PRW
254	174+10.00	50.00	490862.63	2425101.20 PRW
255	174+15.00	50.00	490862.63	2425101.20 PRW
256	174+20.00	50.00	490862.63	2425101.20 PRW
257	174+25.00	50.00	490862.63	2425101.20 PRW
258	174+30.00	50.00	490862.63	2425101.20 PRW
259	174+35.00	50.00	490862.63	2425101.20 PRW
260	174+40.00	50.00	490862.63	2425101.20 PRW
261	174+45.00	50.00	490862.63	2425101.20 PRW
262	174+50.00	50.00	490862.63	2425101.20 PRW
263	174+55.00	50.00	490862.63	2425101.20 PRW
264	175+00.00	50.00	490862.63	2425101.20 PRW
265	175+05.00	50.00	490862.63	2425101.20 PRW
266	175+10.00	50.00	490862.63	2425101.20 PRW
267	175+15.00	50.00	490862.63	2425101.20 PRW
268	175+20.00	50.00	490862.63	2425101.20 PRW
269	175+25.00	50.00	490862.63	2425101.20 PRW
270	175+30.00	50.00	490862.63	2425101.20 PRW
271	175+35.00	50.00	490862.63	2425101.20 PRW
272	175+40.00	50.00	490862.63	2425101.20 PRW
273	175+45.00	50.00	490862.63	2425101.20 PRW
274	175+50.00	50.00	490862.63	2425101.20 PRW
275	175+55.00	50.00	490862.63	2425101.20 PRW
276	176+00.00	50.00	490862.63	2425101.20 PRW
277	176+05.00	50.00	490862.63	2425101.20 PRW
278	176+10.00	50.00	490862.63	2425101.20 PRW
279	176+15.00	50.00	490862.63	2425101.20 PRW
280	176+20.00	50.00	490862.63	2425101.20 PRW
281	176+25.00	50.00	490862.63	2425101.20 PRW
282	176+30.00	50.00	490862.63	2425101.20 PRW
283	176+35.00	50.00	490862.63	2425101.20 PRW
284	176+40.00	50.00	490862.63	2425101.20 PRW
285	176+45.00	50.00	490862.63	2425101.20 PRW
286	176+50.00	50.00	490862.63	2425101.20 PRW
287	176+55.00	50.00	490862.63	2425101.20 PRW
288	177+00.00	50.00	490862.63	2425101.20 PRW
289	177+05.00	50.00	490862.63	2425101.20 PRW
290	177+10.00	50.00	490862.63	2425101.20 PRW
291	177+15.00	50.00	490862.63	2425101.20 PRW
292	177+20.00	50.00	490862.63	2425101.20 PRW
293	177+25.00	50.00	490862.63	2425101.20 PRW
294	177+30.00	50.00	490862.63	24