

**CERTIFICATE OF ANNEXATION**

I, Patricia A. Sturn, City Clerk of the City of Neenah, County of Winnebago, State of Wisconsin, **DO HEREBY CERTIFY** that the following described property was detached from the Town of Neenah, County of Winnebago and was annexed to the City of Neenah pursuant to Section 66.0217(2) of the Wisconsin Statutes by an ordinance (Ordinance No. 2019-04) adopted by the Common Council of the City of Neenah at a special meeting held on February 18, 2019:

Part of the NE 1/4 of Section Five (5), Township Nineteen (19) North, Range Seventeen (17) East, Town of Neenah, Winnebago County, Wisconsin, containing 826,260 Square Feet (18.97 Acres) of land described as follows:

Commencing at the East 1/4 corner of said Section 5; thence South 87 degrees 43 minutes 09 seconds West, 33.00 feet along the south line of the fractional northeast 1/4 of Section 5 to the west right-of-way line of Schultz Drive and the **Point of Beginning**; thence continuing South 87 degrees 43 minutes 09 seconds West, 759.47 more or less, to the east right-of-way line of Interstate 41 (also being the west line of the Soo Line Railroad); thence North 20 degrees 08 minutes 37 seconds East along the easterly right-of-way line of Interstate 41 (also being the west line of the Soo Line Railroad) a distance of 896.56 feet; thence North 69 degrees 51 minutes 42 seconds West along the east right-of-way line of Interstate 41 (also being the west line of the Soo Line Railroad) a distance of 33.00 feet; thence North 20 degrees 08 minutes 38 seconds East, continuing along the easterly right-of-way line of Interstate 41 (also being the west line of the Soo Line Railroad) a distance of 586.15 feet; thence South 88 degrees 44 minutes 26 seconds West along the easterly right-of-way line of Interstate 41 a distance of 85.22 feet; thence 321.64 feet along a 01 degree 40 minute curve to the west having a radius of 3907.22 feet and chord which bears North 04 degrees 00 minutes 49 seconds East, 321.54 feet; thence North 33 degrees 55 minutes 24 seconds East along the easterly right-of-way line of Interstate 41 a distance of 342.28 feet; thence North 88 degrees 44 minutes 09 seconds East a distance of 79.80 feet, more or less, to the east line of Section Five (5), Township Nineteen (19) North, Range Seventeen (17) East, Town of Neenah, Winnebago County, Wisconsin; thence South 03 degrees 00 minutes 54 seconds East along the east line of said Section Five (5), 1072.13 feet, to the north right-of-way of Enterprise Drive; thence South 87 degrees 13 minutes 34 seconds West along the north right-of-way line of Enterprise Drive a distance of 33.26 feet to the west right-of-way line of Schultz Drive; thence South 03 degrees 01 minutes 54 seconds East along the west right-of-way line of Schultz Drive a distance of 906.82 feet to the **Point of Beginning**.

That said territory shall be zoned temporary I-1, Planned Business Center District.

I further certify that the plat attached hereto is a true and correct plat of the territory annexed and that the boundaries of the Second Aldermanic District (Ward 15) have been extended to include the above description and at the time of the original annexation there were (0) residents in population in said territory.

Dated at Neenah, Wisconsin this 18<sup>th</sup> day of February 2019.

Patricia A. Sturn, City Clerk



Dept. of Legal & Administrative Services  
Office of the City Clerk  
211 Walnut St. • P.O. Box 426 • Neenah WI 54957-0426  
Phone 920-886-6100 • Fax 920-886-6109  
Email psturn@ci.neenah.wi.us  
PATRICIA A. STURN, WCPC, MMC  
CITY CLERK

---

## Certification of Ordinance

---

I, Patricia A. Sturn, duly appointed City Clerk of the City of Neenah, Wisconsin **DO HEREBY CERTIFY** that the attached is a copy of City of Neenah Ordinance No. 2019-04 which was adopted by the Common Council of said city at their special meeting held on Monday, February 18, 2019.

I further certify that I have compared same with the original and found it to be a true and correct copy thereof.

Dated at Neenah, Wisconsin this 21<sup>st</sup> day of February 2019.

---

Patricia A. Sturn, WCPC, MMC  
City Clerk



**211 Walnut Street  
Neenah, WI 54956**

AN ORDINANCE: By the Neenah Plan Commission  
Re: Annexing – 18.97 Acres of land along the east side of I-41 and between Bell Street and County Road G – Loren's Auto Recycling, LLC owned property to the City of Neenah.

ORDINANCE NO. 2019-04

Introduced: February 18, 2019

Committee/Commission Action:

**RECOMMENDED FOR PASSAGE**

## AN ORDINANCE

The Common Council of the City of Neenah, Wisconsin, do ordain as follows:

**Section 1.** Pursuant to Section 66.0217(3), Wis. Stats., the following described territory contiguous to the City of Neenah and presently in the Town of Neenah, be and the same hereby is, annexed to the City of Neenah, and the corporate limits of said City are hereby extended so as to include the following described property and shown on the attached Exhibit 1:

Part of the NE 1/4 of Section Five (5), Township Nineteen (19) North, Range Seventeen (17) East, Town of Neenah, Winnebago County, Wisconsin, containing 826,260 Square Feet (18.97 Acres) of land described as follows:

Commencing at the East 1/4 corner of said Section 5; thence South 87 degrees 43 minutes 09 seconds West, 33.00 feet along the south line of the fractional northeast 1/4 of Section 5 to the west right-of-way line of Schultz Drive and the **Point of Beginning**; thence continuing South 87 degrees 43 minutes 09 seconds West, 759.47 more or less, to the east right-of-way line of Interstate 41 (also being the west line of the Soo Line Railroad); thence North 20 degrees 08 minutes 37 seconds East along the easterly right-of-way line of Interstate 41 (also being the west line of the Soo Line Railroad) a distance of 896.56 feet; thence North 69 degrees 51 minutes 42 seconds West along the east right-of-way line of Interstate 41 (also being the west line of the Soo Line Railroad) a distance of 33.00 feet; thence North 20 degrees 08 minutes 38 seconds East, continuing along the easterly right-of-way line of Interstate 41 (also being the west line of the Soo Line Railroad) a distance of 586.15 feet; thence South 88 degrees 44 minutes 26 seconds West along the easterly right-of-way line of Interstate 41 a distance of 85.22 feet; thence 321.64 feet along a 01 degree 40 minute curve to the west having a radius of 3907.22 feet and chord which bears North 04 degrees 00 minutes 49 seconds East, 321.54 feet; thence North 33 degrees 55 minutes 24 seconds East along the easterly right-of-way line of Interstate 41 a distance of 342.28 feet; thence North 88 degrees 44 minutes 09

seconds East a distance of 79.80 feet, more or less, to the east line of Section Five (5), Township Nineteen (19) North, Range Seventeen (17) East, Town of Neenah, Winnebago County, Wisconsin; thence South 03 degrees 00 minutes 54 seconds East along the east line of said Section Five (5), 1072.13 feet, to the north right-of-way of Enterprise Drive; thence South 87 degrees 13 minutes 34 seconds West along the north right-of-way line of Enterprise Drive a distance of 33.26 feet to the west right-of-way line of Schultz Drive; thence South 03 degrees 01 minutes 54 seconds East along the west right-of-way line of Schultz Drive a distance of 906.82 feet to the **Point of Beginning**.

That said territory shall be zoned temporary I-1, Planned Business Center District.

**Section 2.** The petition for annexation is conducted under unanimous approval (Wisconsin State Statute Sec. 66.0217(2)). The Wisconsin Department of Administration issued this annexation petition Municipal Boundary Review number 14194. The annexation area is 18.97 acres in size and is wholly located in the Town of Neenah, Winnebago County. The parcel numbers of the land being annexed are 01000440201, 0100050, 0100051, 0100045, 010004901, 010004401, and 010004402 and the population of all people living on the transferred land is 0.

**Section 3.** That the limits of the Second Aldermanic District in the City of Neenah are hereby extended in such manner as to include said territory.

**Section 4. Severability.** In the event any section, subsection, clause, phrase or portion of this ordinance is for any reason held illegal, invalid or unconstitutional by any court of competent jurisdiction, such portion shall be deemed a separate, distinct and independent provision, and such holding shall not affect the validity of the remainder of this ordinance. It is the legislative intent of the Common Council that this ordinance would have been adopted if such illegal provision had not been included or any illegal application had not been made.

**Section 5. Repeal and Effective Date.** All ordinances or parts of ordinances and resolutions in conflict herewith are hereby repealed. This ordinance shall take effect from and after its passage and publication.

Adopted: February 18, 2019

Published: February 25, 2019

Approved:



Dean R. Kaufert, Mayor

Attest:



Patricia Sturn, City Clerk

# Exhibit 1

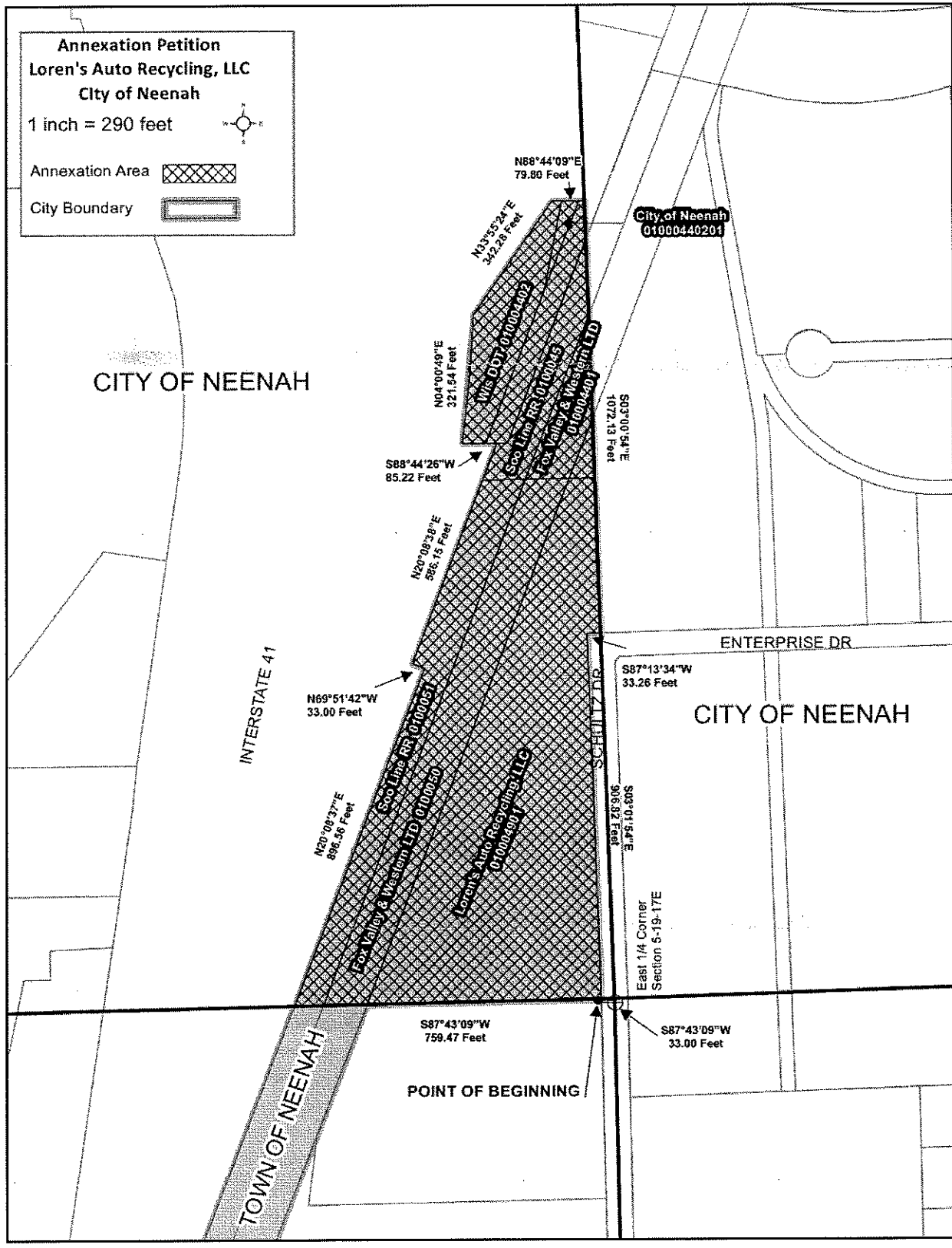



ORD 10987

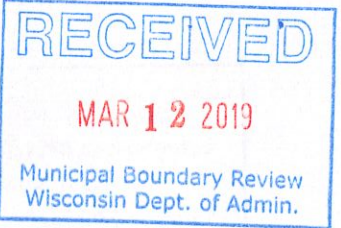

**CERTIFICATE OF ANNEXATION**  
**Corrected**

I, Patricia A. Sturn, City Clerk of the City of Neenah, County of Winnebago, State of Wisconsin, **DO HEREBY CERTIFY** that the following described property was detached from the Town of Neenah, County of Winnebago and was annexed to the City of Neenah pursuant to Section 66.0217(2) of the Wisconsin Statutes by an ordinance (Ordinance No. 2019-04) adopted by the Common Council of the City of Neenah at a special meeting held on February 18, 2019:

Part of the NE 1/4 of Section Five (5), Township Nineteen (19) North, Range Seventeen (17) East, Town of Neenah, Winnebago County, Wisconsin, containing 826,260 Square Feet (18.97 Acres) of land described as follows:

Commencing at the East 1/4 corner of said Section 5; thence South 87 degrees 43 minutes 09 seconds West, 33.00 feet along the south line of the fractional northeast 1/4 of Section 5 to the west right-of-way line of Schultz Drive and the **Point of Beginning**; thence continuing South 87 degrees 43 minutes 09 seconds West, 759.47 **feet** more or less, to the east right-of-way line of Interstate 41 (also being the west line of the Soo Line Railroad); thence North 20 degrees 08 minutes 37 seconds East along the easterly right-of-way line of Interstate 41 (also being the west line of the Soo Line Railroad) a distance of 896.56 feet; thence North 69 degrees 51 minutes 42 seconds West along the east right-of-way line of Interstate 41 (also being the west line of the Soo Line Railroad) a distance of 33.00 feet; thence North 20 degrees 08 minutes 38 seconds East, continuing along the easterly right-of-way line of Interstate 41 (also being the west line of the Soo Line Railroad) a distance of 586.15 feet; thence South 88 degrees 44 minutes 26 seconds West along the easterly right-of-way line of Interstate 41 a distance of 85.22 feet; thence 321.64 feet along a 01 degree 40 minute curve to the west having a radius of 3907.22 feet and chord which bears North 04 degrees 00 minutes 49 seconds East, 321.54 feet; thence North 33 degrees 55 minutes 24 seconds East along the easterly right-of-way line of Interstate 41 a distance of 342.28 feet; thence North 88 degrees 44 minutes 09 seconds East a distance of 79.80 feet, more or less, to the east line of Section Five (5), Township Nineteen (19) North, Range Seventeen (17) East, Town of Neenah, Winnebago County, Wisconsin; thence South 03 degrees 00 minutes 54 seconds East along the east line of said Section Five (5), 1072.13 feet, to the north right-of-way of Enterprise Drive; thence South 87 degrees 13 minutes 34 seconds West along the north right-of-way line of Enterprise Drive a distance of 33.26 feet to the west right-of-way line of Schultz Drive; thence South 03 degrees 01 minutes 54 seconds East along the west right-of-way line of Schultz Drive a distance of 906.82 feet to the **Point of Beginning**.

That said territory shall be zoned temporary I-1, Planned Business Center District.

I further certify that the plat attached hereto is a true and correct plat of the territory annexed and that the boundaries of the Second Aldermanic District (Ward 15) have been extended to include the above description and at the time of the original annexation there were (0) residents in population in said territory.

Dated at Neenah, Wisconsin this 18<sup>th</sup> day of February 2019.

Patricia A. Sturn, City Clerk





Dept. of Legal & Administrative Services  
Office of the City Clerk  
211 Walnut St. • P.O. Box 426 • Neenah WI 54957-0426  
Phone 920-886-6100 • Fax 920-886-6109  
Email psturn@ci.neenah.wi.us  
PATRICIA A. STURN, WCPC, MMC  
CITY CLERK

---

## Certification of Ordinance

---

I, Patricia A. Sturn, duly appointed City Clerk of the City of Neenah, Wisconsin **DO HEREBY CERTIFY** that the attached is a copy of City of Neenah Ordinance No. 2019-04 (**corrected**) which was adopted by the Common Council of said city at their regular meeting held on Wednesday, February 18, 2019.

I further certify that I have compared same with the original and found it to be a true and correct copy thereof.

Dated at Neenah, Wisconsin this 6<sup>th</sup> day of March 2019.

---

Patricia A. Sturn, WCPC, MMC  
City Clerk





**211 Walnut Street  
Neenah, WI 54956**

AN ORDINANCE: By the Neenah Plan Commission  
Re: Annexing – 18.97 Acres of land along the east side of I-41 and between Bell Street and County Road G – Loren’s Auto Recycling, LLC owned property to the City of Neenah.

ORDINANCE NO. 2019-04 **Corrected**  
Introduced: February 18, 2019

Committee/Commission Action:  
**RECOMMENDED FOR PASSAGE**

## AN ORDINANCE

The Common Council of the City of Neenah, Wisconsin, do ordain as follows:

**Section 1.** Pursuant to Section 66.0217(3), Wis. Stats., the following described territory contiguous to the City of Neenah and presently in the Town of Neenah, be and the same hereby is, annexed to the City of Neenah, and the corporate limits of said City are hereby extended so as to include the following described property and shown on the attached Exhibit 1:

Part of the NE 1/4 of Section Five (5), Township Nineteen (19) North, Range Seventeen (17) East, Town of Neenah, Winnebago County, Wisconsin, containing 826,260 Square Feet (18.97 Acres) of land described as follows:

Commencing at the East 1/4 corner of said Section 5; thence South 87 degrees 43 minutes 09 seconds West, 33.00 feet along the south line of the fractional northeast 1/4 of Section 5 to the west right-of-way line of Schultz Drive and the **Point of Beginning**; thence continuing South 87 degrees 43 minutes 09 seconds West, 759.47 **feet** more or less, to the east right-of-way line of Interstate 41 (also being the west line of the Soo Line Railroad); thence North 20 degrees 08 minutes 37 seconds East along the easterly right-of-way line of Interstate 41 (also being the west line of the Soo Line Railroad) a distance of 896.56 feet; thence North 69 degrees 51 minutes 42 seconds West along the east right-of-way line of Interstate 41 (also being the west line of the Soo Line Railroad) a distance of 33.00 feet; thence North 20 degrees 08 minutes 38 seconds East, continuing along the easterly right-of-way line of Interstate 41 (also being the west line of the Soo Line Railroad) a distance of 586.15 feet; thence South 88 degrees 44 minutes 26 seconds West along the easterly right-of-way line of Interstate 41 a distance of 85.22 feet; thence 321.64 feet along a 01 degree 40 minute curve to the west having a radius of 3907.22 feet and chord which bears North 04 degrees 00 minutes 49 seconds East, 321.54 feet; thence North 33 degrees 55 minutes 24 seconds East along the easterly right-of-way line of Interstate 41 a distance of 342.28 feet; thence North 88 degrees 44 minutes 09

seconds East a distance of 79.80 feet, more or less, to the east line of Section Five (5), Township Nineteen (19) North, Range Seventeen (17) East, Town of Neenah, Winnebago County, Wisconsin; thence South 03 degrees 00 minutes 54 seconds East along the east line of said Section Five (5), 1072.13 feet, to the north right-of-way of Enterprise Drive; thence South 87 degrees 13 minutes 34 seconds West along the north right-of-way line of Enterprise Drive a distance of 33.26 feet to the west right-of-way line of Schultz Drive; thence South 03 degrees 01 minutes 54 seconds East along the west right-of-way line of Schultz Drive a distance of 906.82 feet to the **Point of Beginning**.

That said territory shall be zoned temporary I-1, Planned Business Center District.

**Section 2.** The petition for annexation is conducted under unanimous approval (Wisconsin State Statute Sec. 66.0217(2)). The Wisconsin Department of Administration issued this annexation petition Municipal Boundary Review number 14194. The annexation area is 18.97 acres in size and is wholly located in the Town of Neenah, Winnebago County. The parcel numbers of the land being annexed are 01000440201, 0100050, 0100051, 0100045, 010004901, 010004401, and 010004402 and the population of all people living on the transferred land is 0.

**Section 3.** That the limits of the Second Aldermanic District in the City of Neenah are hereby extended in such manner as to include said territory.

**Section 4. Severability.** In the event any section, subsection, clause, phrase or portion of this ordinance is for any reason held illegal, invalid or unconstitutional by any court of competent jurisdiction, such portion shall be deemed a separate, distinct and independent provision, and such holding shall not affect the validity of the remainder of this ordinance. It is the legislative intent of the Common Council that this ordinance would have been adopted if such illegal provision had not been included or any illegal application had not been made.

**Section 5. Repeal and Effective Date.** All ordinances or parts of ordinances and resolutions in conflict herewith are hereby repealed. This ordinance shall take effect from and after its passage and publication.

Adopted: February 18, 2019

Published: February 25, 2019

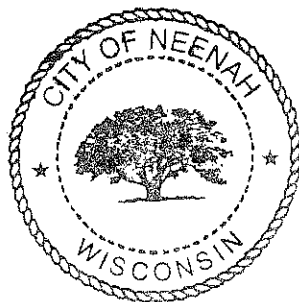

Approved:

*Dean R. Kaufert*

Dean R. Kaufert, Mayor

Attest:

*Patricia A. Sturn*

Patricia Sturn, City Clerk

# Exhibit 1

