

ORDINANCE #524

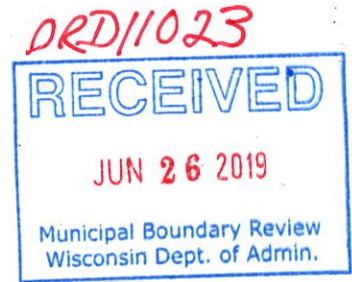

AN ORDINANCE ATTACHING TERRITORY TO THE CITY OF NEW RICHMOND, WISCONSIN.

THE COMMON COUNCIL OF THE CITY OF NEW RICHMOND DOES ORDAIN AS FOLLOWS:

Section 1. Territory Attached. The following described territory presently located in the Town of Star Prairie is hereby annexed to the City of New Richmond.

**City of New Richmond
156 East First Street
New Richmond, WI 54017**

Territory described as follows:

038-1101-50-000	Neumann Family Trust	Z7 Industrial
038-1101-20-000	Neumann Family Trust	Z7 Industrial
038-1101-10-000	Neumann Family Trust	Z7 Industrial
038-1101-10-400	Neumann Family Trust	Z7 Industrial

Section 2. Effect of Attachment. From and after the date of this ordinance the territory described in Section 1 shall be a part of the City of New Richmond, for any and all purposes provided by law and all persons coming or residing within such territory shall be subject to all ordinances, rules and regulations governing the City of New Richmond.

Section 3. Zoning Classification. (a) Upon recommendation to the City Council of the City of New Richmond the territory described above, annexed to the City of New Richmond by this ordinance is designated as listed above.

Section 4. Ward Designation. The territory described in Section 1 of this ordinance is hereby designated as part of Ward 1, Aldermanic District 1, of the City of New Richmond.

Section 5. Severability. If any provision of this ordinance is invalid or unconstitutional, or if the application of this ordinance to any person or circumstances is invalid or unconstitutional, such invalidity or unconstitutionality shall not affect the other provisions or applications of this ordinance which can be given effect without the invalid or unconstitutional provision or application.

Section 6. Effective Date. This ordinance shall take effect upon passage and publication as provided by law.

I, Tanya Batchelor, Clerk of the City of New Richmond, Wisconsin, do hereby certify that the foregoing is a correct copy of an Ordinance introduced at a regular meeting of the Common Council of the City of New Richmond on September 10, 2018 adopted by more than two-thirds vote, and recorded in the minutes of said meeting.

Passed and approved: September 10, 2018
Published and effective: September 20, 2018

Fred Horne, Mayor

ATTEST: 
Tanya Batchelor, City Clerk

CERTIFICATION OF POPULATION

**I, Tanya Batchelor, City Clerk of the City of New Richmond,
County of St. Croix, State of Wisconsin, do hereby certify that the total
population of the attachment is (0) ZERO, attached from the Township
of Star Prairie by Ordinance No. 524, adopted September 10, 2018.**

**Tanya Batchelor,
City Clerk**

City of New Richmond
156 East First Street
New Richmond, WI 54017

CERTIFICATION

I hereby certify that the foregoing Ordinance #524 is a true, correct, and complete copy of the original ordinance signed on September 10, 2018.

Dated this 17th day of September, 2018.



Tanya Batchelor,
City Clerk



Notary Public

My commission expires: 10/9/20

LEGAL DESCRIPTIONS:

- 038-1101-50-000 SEC 25 T31N R18W E 20A OF NE NW EXC AS DESC 396/510 & EXC AS DESC 949/302
- 038-1101-20-000 SEC 25 T31N R18W NW NE EXC PT TO CITY OF NEW RICHMOND AS DESC 396/626 & 396-510 & EXC PT AS DESC 949-302 EZ-UT-1547/564
- 038-1101-10-000 SEC 25 T31N R18W NE NE EXC HWY EXC PT TO CSM 13/3603 & EXC PT TO CSM 14/3774 EZ-UT-1547/564
- 038-1101-10-400 SEC 25 T31N R18W PT NE NE BEING LOT 4 CSM 14/3774

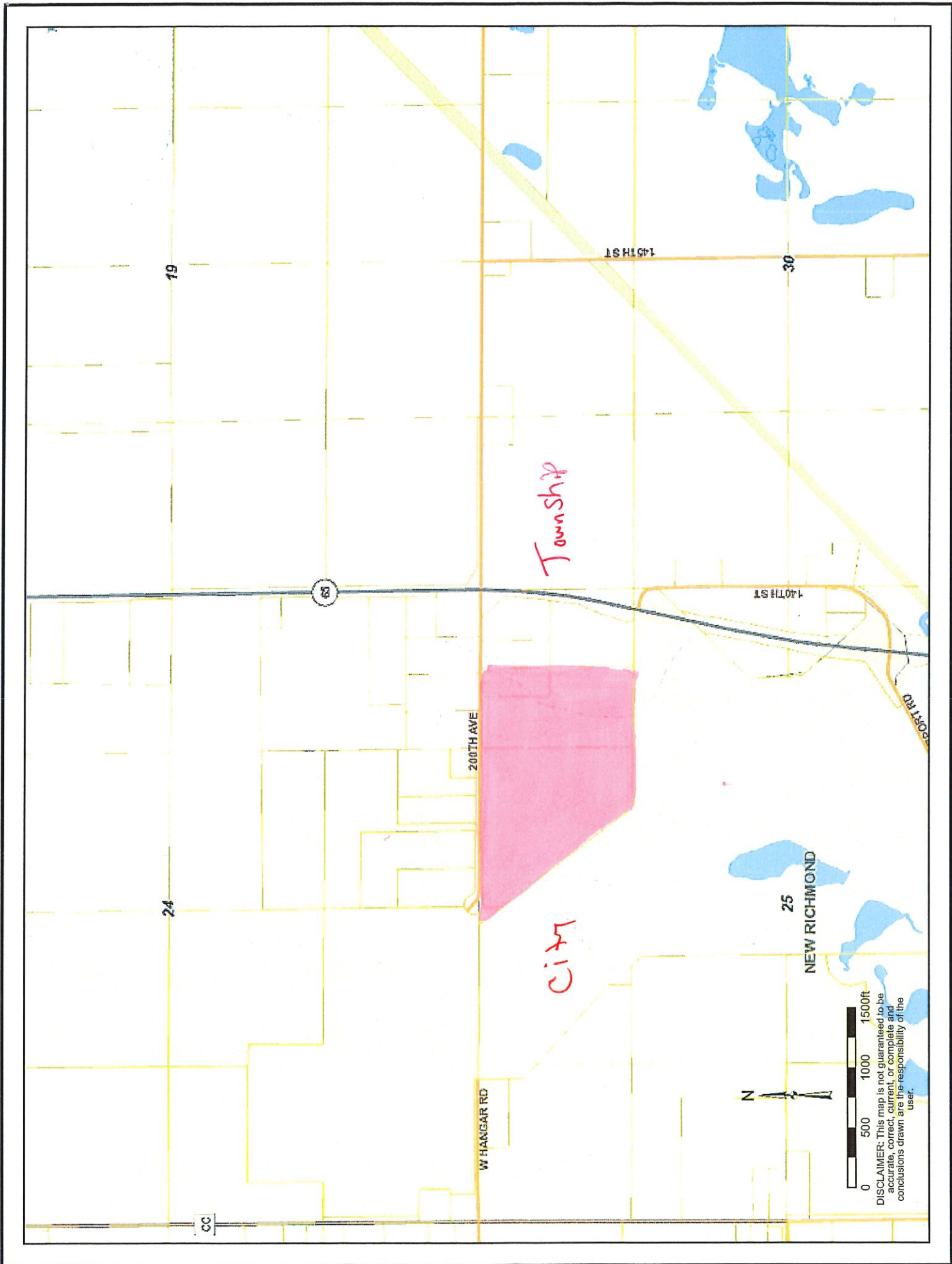

CC

W HANGAR RD

200TH AVE



DISCLAIMER: This map is not guaranteed to be accurate, correct, current, or complete and conclusions drawn are the responsibility of the user.

Township

CITY

NEW RICHMOND

19

24

63

30

145TH ST

147TH ST

149TH ST