

VILLAGE OF HOLMEN
LA CROSSE COUNTY, WISCONSIN

ORDINANCE 3-2020

AN ORDINANCE ANNEXING CERTAIN
TERRITORY INTO THE VILLAGE OF HOLMEN
(Alex Goyette; Petition MBR#14292)

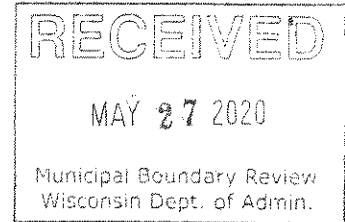

BE IT ORDAINED by the Village Board of Trustees, Village of Holmen, La Crosse County, Wisconsin as follows:

Section 1.

Pursuant to Section 66.0217(2) of the Wisconsin Statutes and the petition of Alex Goyette, for annexation (Petition MBR#14292) as filed with the Village of Holmen, that certain territory be annexed to the Village of Holmen, La Crosse County, and detached from the Town of Onalaska, La Crosse County, by direct annexation as provided by the Wisconsin Statutes 66.0217(2).

That such territory, as petitioned for annexation, and as described on the attached legal description, Exhibit A, and shown on the accompanying attached scale map, and as reviewed by the Wisconsin Department of Administration and found to be in the public interest, and as is consistent with the Village of Holmen Comprehensive Plan, and as is consistent with local boundary agreements, shall be immediately annexed to the Village of Holmen.

The population of the territory to be annexed is two (2).

Section 2.

That the Zoning Classification for this newly annexed parcel containing .38 acres shall be (R-1) Single Family Residential District, as is consistent with the Village of Holmen Comprehensive Plan, and shall be governed by the Holmen Zoning Ordinance.

Section 3.

That this Ordinance is henceforth adopted and passed by a vote of 7-0 of the Village Board, at a Village Board meeting on May 14, 2020; and is immediately effective as of this date of passage.

VILLAGE OF HOLMEN

A handwritten signature in black ink, appearing to read "Patrick Barlow".

Patrick Barlow, Village President

A handwritten signature in black ink, appearing to read "Angela Hornberg".

Angela Hornberg, Clerk/Treasurer

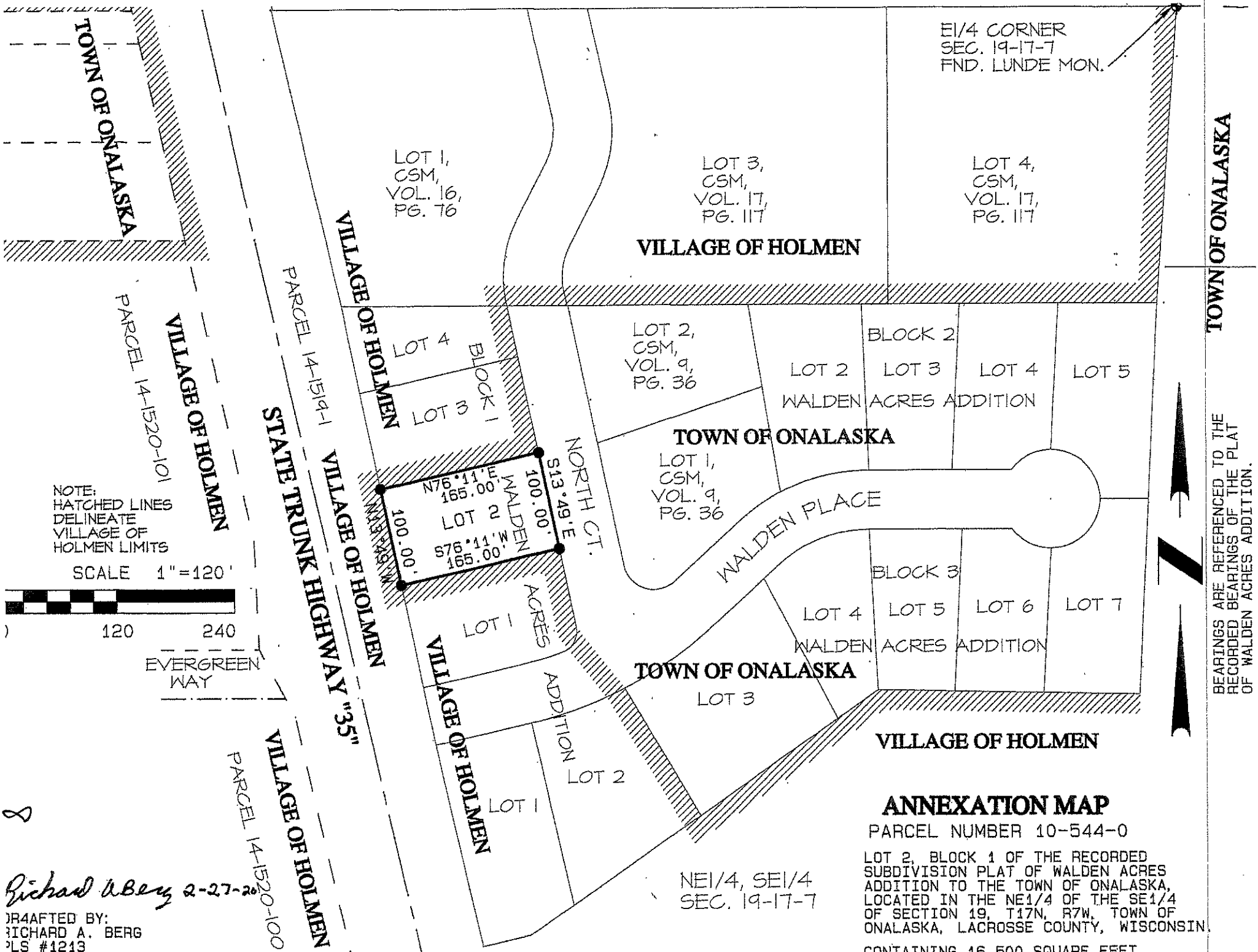

NOTE:
HATCHED LINES
DELINEATE
VILLAGE OF
HOLMEN LIMITS

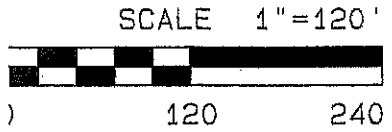

EVERGREEN
WAY

Richard A. Berg 2-27-20

DRAFTED BY:
RICHARD A. BERG
PLS #1213

ANNEXATION MAP

PARCEL NUMBER 10-544-0

LOT 2, BLOCK 1 OF THE RECORDED
SUBDIVISION PLAT OF WALDEN ACRES
ADDITION TO THE TOWN OF ONALASKA,
LOCATED IN THE NE1/4 OF THE SE1/4
OF SECTION 19, T17N, R7W, TOWN OF
ONALASKA, LACROSSE COUNTY, WISCONSIN.

CONTAINING 16,500 SQUARE FEET.

BEARINGS ARE REFERENCED TO THE
RECORDED BEARINGS OF THE PLAT
OF WALDEN ACRES ADDITION.

RECEIVED

MAY 27 2020

Municipal Boundary Review
Wisconsin Dept. of Admin.

ANNEXATION DESCRIPTION

(PARCEL NUMBER 10-544-0)

LOT 2, BLOCK 1 OF THE RECORDED SUBDIVISION PLAT OF WALDEN ACRES ADDITION
TO THE TOWN OF ONALASKA, LOCATED IN THE NE1/4 OF THE SE1/4 OF SECTION 19,
T17N, R7W, TOWN OF ONALASKA, LACROSSE COUNTY, WISCONSIN.

CONTAINING 16,500 SQUARE FEET, OR 0.379 ACRES.

DRAFTED BY:

Richard A. Berg

RICHARD A. BERG, PLS#1213

2-27-2020

CERTIFICATION OF CLERK/TREASURER ANGELA HORNBERG

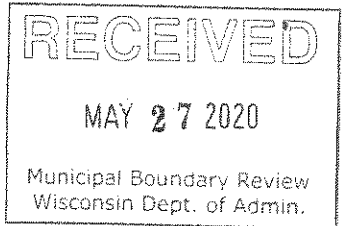

I, Angela Hornberg, Clerk/Treasurer of the Village of Holmen, La Crosse County, Wisconsin, do hereby certify that this is a true and correct copy of the original Ordinance annexing certain property into the Village of Holmen, duly passed at the Meeting of the Board of Trustees for the Village of Holmen held on the 14th day of May, 2020 there being 7 votes in favor of said Ordinance and 0 votes against said Ordinance.

A handwritten signature in black ink, appearing to read "Angela Hornberg", with a long, sweeping horizontal line extending to the right.

Angela Hornberg, Clerk/Treasurer

05/19/2020

Village of Holmen