



City Clerk/Treasurer

ORD11233

RECEIVED

September 25, 2020

Municipal Boundary Review
Wisconsin Dept. of Admin.

Emailed 09/25/2020 – erich.schmidtke@wisconsin.gov

September 25, 2020

Erich Schmidtke
Municipal Boundary Review
Wisconsin Department of Administration
P.O. Box 1645
Madison WI 53701

Re: Ordinance 39-20 by the Mayor for an Attachment (under Section 66.0307, Wisconsin Statutes) City of Kenosha, Village of Somers, Town of Paris State Approved Cooperative Plan, 60th Street North to 38th Street, Town of Paris (128th Avenue Right-of-Way/City of Kenosha).

The City of Kenosha Common Council on August 17, 2020 adopted Ordinance 39-20.

Enclosed is a copy of said ordinance, including map and legal description of the territory, Certificate of Attachment and Certificate of Population relative to the above attachment.

Sincerely,

CITY OF KENOSHA

Karen J. Argust
Acting City Clerk

Enclosures

Re: Ordinance 39-20 by the Mayor for an Attachment (under Section 66.0307, Wisconsin Statutes) City of Kenosha, Village of Somers, Town of Paris State Approved Cooperative Plan, 60th Street North to 38th Street, Town of Paris (128th Avenue Right-of-Way/ City of Kenosha).

CERTIFICATE OF ATTACHMENT, SECTION 66.0217
WISCONSIN STATUTES

I, Karen J. Argust, Acting City Clerk of the City of Kenosha, Wisconsin do hereby certify that on the 17th day of August, 2020 the Kenosha Common Council by Ordinance duly adopted, and did attach to the City of Kenosha, territory in the Town of Paris, KENOSHA COUNTY, WISCONSIN.

I further certify that attached thereto and made a part hereof is a true and correct copy of the legal description and plat of the territory so attached.

Dated this 17th day of August, 2020.

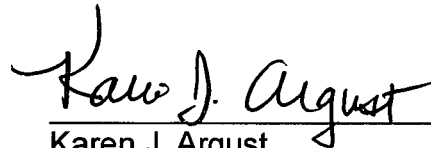

Karen J. Argust
Acting City Clerk

SEAL



Re: Ordinance Ordinance 39-20 by the Mayor for an Attachment (under Section 66.0307, Wisconsin Statutes) City of Kenosha, Village of Somers, Town of Paris State Approved Cooperative Plan, 60th Street North to 38th Street, Town of Paris (128th Avenue Right-of-Way/City of Kenosha).

CERTIFICATE OF POPULATION

I, Karen J. Argust, Acting City Clerk of the City of Kenosha, County of Kenosha, State of Wisconsin, do hereby certify that the population of the area so attached to the City of Kenosha with the passage of Kenosha Ordinance 39-20 is 0.

Dated this 25th day of September, 2020.

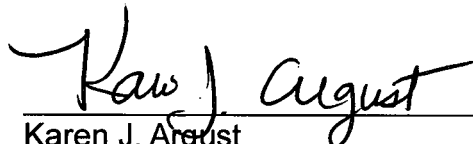

Karen J. Argust
Acting City Clerk

SEAL



ATTACHMENT ORDINANCE
Under Section 66.0307, Wisconsin Statutes,
City of Kenosha/Village of Somers/Town of Paris
State Approved Cooperative Plan

Property Name: 128th Avenue Right-of-Way

Located at: 60th Street North to 38th Street

From the Town of Paris, Kenosha County, Wisconsin

ORDINANCE NO. 39-20

BY: THE MAYOR

Attaching to the City of Kenosha, Wisconsin, territory in the Town of Paris, Kenosha County, Wisconsin under Section 66.0307, Wisconsin Statutes, City of Kenosha/Village of Somers/Town of Paris State Approved Cooperative Plan:

The Common Council of the City of Kenosha, Wisconsin, does ordain as follows:

Section One: Territory Attached. In accordance with the 2017 City of Kenosha/Village of Somers/Town of Somers/Town of Paris/County of Kenosha/Kenosha Water Utility/Village of Somers Water Utility/Village of Somers Sewerage District/County Highway Commissioner Cooperative Plan and Intergovernmental Agreement under Sections 66.0301, 66.0305, and 66.0307, Wisconsin Statutes, approved by the Wisconsin Department of Administration, Intergovernmental Relations, Municipal Boundary Review, on November 10, 2017, the territory in the Town of Paris, Kenosha County, Wisconsin, with an associated population of none (0), legally described and shown on attached Exhibit "A" and shown on the map attached as Exhibit "B", is hereby attached to the City of Kenosha, Wisconsin, as hereinafter provided.

Section Two: Effect of Attachment. From and after the effective date of this Ordinance, the territory described in Section One shall be a part of the City of Kenosha for any and all purposes provided by law, and all persons coming or residing within such territory shall be subject to all Ordinances, rules and regulations governing the City of Kenosha.

Section Three: Severability. If any provision of this Ordinance is invalid or unconstitutional, or if the application of this Ordinance to any person or circumstances is invalid or unconstitutional, such invalidity or unconstitutionality does not affect the other provisions or application of this Ordinance which can be given effect without the invalid or unconstitutional provision or application.

Section Four: Effective Date. This Ordinance takes effect after passage and publication as provided by law.

ATTEST: *Karen J. August* Acting City Clerk/Treasurer
KAREN J. ARGUST

APPROVED: *John M. Antaramian* Mayor Date: 09/01/2020
JOHN M. ANTARAMIAN

Passed: August 17, 2020

Published: August 21, 2020

Drafted By:
EDWARD R. ANTARAMIAN
City Attorney

DISTRICT MAP

ATTACHMENT ORDINANCE

SUPPLEMENT NO. _____ ACCOMPANYING ORDINANCE NO. 39-20

CITY OF KENOSHA

Bearings shown hereon refer to Wisconsin Plane Coordinate System, South Zone (NAD 27).

DENOTES PRESENT CORPORATE LIMITS CITY OF KENOSHA

DENOTES AREA TO BE ATTACHED TO THE CITY OF KENOSHA

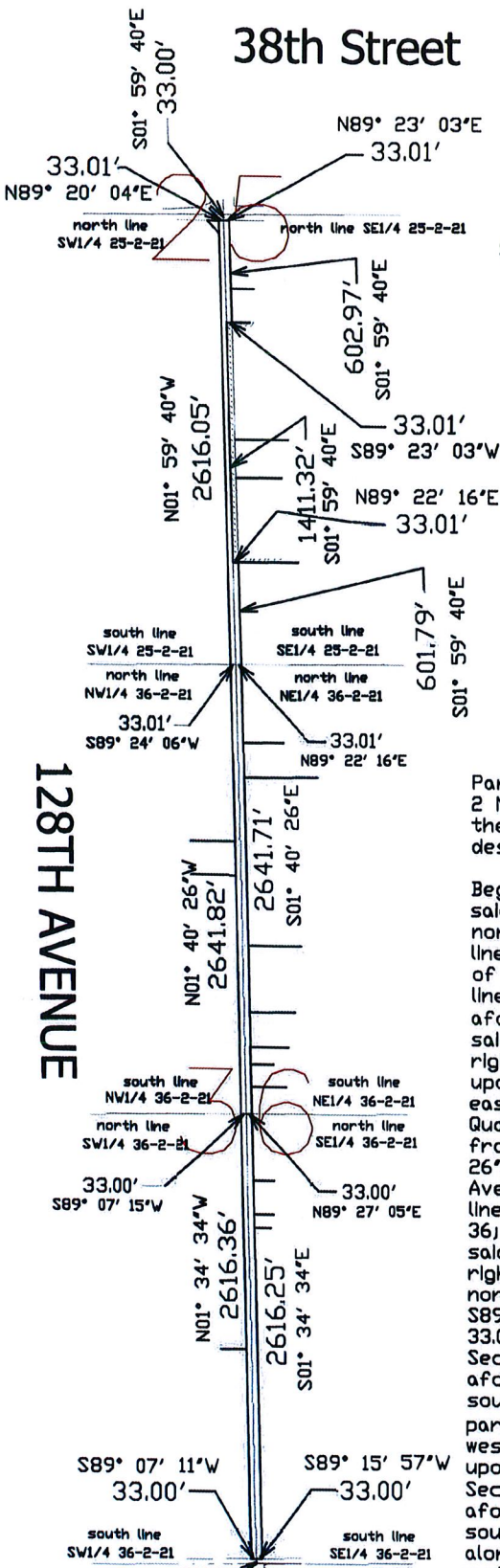
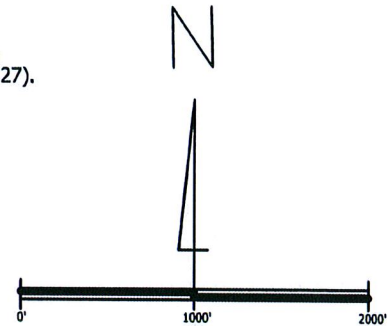

128TH AVENUE

60th Street
Co. Tr. Hwy. "K"

Part of the South Half of Section 25 and all of Section 36, both in Town 2 North, Range 21 East of the Fourth Principal Meridian, lying and being in the Town of Paris, Kenosha County, Wisconsin and being more particularly described as follows:

Beginning at a point on the west line of Southeast Quarter of the aforesaid South Half of Section 25 at a point S01°59'40"E 33.01 feet from the northwest corner thereof; thence N89°23'03"E 33.01 parallel to the north line of said Southeast Quarter Section, 33.01 feet and to the east right of way line of 128th Avenue; thence S01°59'40"E along and upon said east line, 602.97 feet; thence S89°23'03"W 33.01 feet and to the west line of aforesaid Southeast Quarter Section; thence S01°59'40"E along and upon said west line, 1411.32 feet; thence N89°22'16"E 33.01 feet and to the east right of way the aforesaid 128th Avenue; thence S01°59'40"E along and upon said east line, 601.79 feet and to the south line of aforesaid Southeast Quarter Section, which line is also the north line of the Northeast Quarter of aforesaid Section 36; said point being N89°22'16"E 33.01 feet from the northwest corner said Quarter Section; thence continue S01°40'26"E along and upon the east right of way line of aforesaid 128th Avenue, 2641.71 feet and to the south line of said Quarter Section, which line is the north line of the Southeast Quarter of the aforesaid Section 36; said point being N89°27'05"E 33.00 feet from the northwest corner of said Quarter Section; thence continue S01°34'34"E along and upon the east right of way line of the aforesaid 128th Avenue, 2616.25 feet and to the north right of way line of County Trunk Highway "K" (60th Street); thence S89°15'57"W on the extension of said north right of way line westerly, 33.00 feet and to the west line of the aforesaid Southeast Quarter Section, which line is also the east line of the Southwest Quarter of the aforesaid Section 36; said point being N01°34'34"W 33.00 feet from the southeast corner of said Quarter Section; thence continue S89°07'11"W parallel to the south line of said Quarter Section, 33.00 feet and to the west line of the aforesaid 128th Avenue; thence N01°34'34"W along and upon said west line, 2616.36 feet and to the north line of said Quarter Section, which line is also the south line of the Northwest Quarter of aforesaid Section 36, said point being S89°07'15"W 33.00 feet from the southeast corner of said Quarter Section; thence continue N01°40'26"W along and upon the west line of the aforesaid 128th Avenue, 2641.82 feet and to the north line of said Quarter Section, which line is also the south line of the Southwest Quarter of the South Half of the aforesaid Section 25; said point being S89°24'06"W 33.00 feet from the southeast corner of said Quarter Section; thence N01°59'40"W along and upon the west line of the aforesaid 128th Avenue, 2616.05 feet; thence N89°20'04"E parallel to the north line of said Quarter Section, 33.01 feet and to the point of beginning. Containing 10.86 acres, more or less. Subject to easements and restrictions of record.

Official Map Amendment
City of Kenosha Attachment



 Right-of-way petitioned to be attached

