



8 0 0 0 4 4 0

Tx:4000343

STATE OF WISCONSIN
COUNTY OF LA CROSSE
CITY OF ONALASKA

1761406LACROSSE COUNTY
REGISTER OF DEEDS
CHERYL A. MCBRIDE

Drafted by: City Attorney Amanda Jackson

Return to: City of Onalaska
Attn: City Clerk JoAnn Marcon
415 Main Street, Onalaska, WI 54650RECORDED ON
12/10/2020 02:19 PM
PAGE COUNT: 4EXEMPT #:
RECORDING FEE 30.00**ORD11265****CERTIFICATE OF TRANSCRIPT**

IN THE MATTER OF THE

City of Onalaska

RE: Ordinance No. 1690-2020

To Annex Land Located in the Southwest ¼ of the Southwest ¼ in Section 3,
Township 16 North, Range 7 West From the Town of Onalaska to the City of
Onalaska

I, JoAnn Marcon, City Clerk for the City of Onalaska, La Crosse County, Wisconsin, do
hereby certify that I have compared the copy of:

- Ordinance No. 1690-2020
- Exhibit A – Map & Legal Description

with the original records preserved in said City Hall in the City of Onalaska, and required
by law to be in my custody, and that the same is a correct transcription therefrom, and of
the whole of said original records.

IN TESTIMONY WHEREOF, I have
hereunto subscribed my name and affixed
the Seal of the City of Onalaska, La Crosse
County Wisconsin this 10th day of
November, 2020.

JoAnn Marcon, City Clerk
City of Onalaska, La Crosse County
Wisconsin

RECEIVED**December 16, 2020**Municipal Boundary Review
Wisconsin Dept. of Admin.

ORDINANCE NO. 1690 - 2020

**AN ORDINANCE TO ANNEX LAND LOCATED IN THE SOUTHWEST ¼ OF THE SOUTHWEST ¼ IN
SECTION 3, TOWNSHIP 16 NORTH, RANGE 7 WEST
FROM THE TOWN OF ONALASKA TO THE CITY OF ONALASKA**

THE COMMON COUNCIL OF THE CITY OF ONALASKA DOES HEREBY ORDAIN AS FOLLOWS:

SECTION I. Proper petition for direct annexation by unanimous approval, signed by all the owners of all real property in such territory and all of the electors residing in such territory, having been presented to the Common Council of the City of Onalaska, requesting the annexation of the territories described in Exhibit A which is attached hereto and incorporated herein to the City of Onalaska, Wisconsin from the Town of Onalaska, La Crosse County, Wisconsin. The population of the area annexed is zero (0).

IT IS HEREBY ORDAINED that the above-described property and the same is hereby annexed to the City of Onalaska, Wisconsin, and it is further ordained that the corporate limits of the City of Onalaska are hereby amended to include the above-described property within the corporate limits of the City of Onalaska, Wisconsin.

SECTION II. Sec. 2.01.13 of the Code of Ordinances of the City of Onalaska entitled Aldermanic District Boundaries is hereby amended to include the above-described properties within the boundaries of the Third Aldermanic District, Ward Eleven.

SECTION III. The above-described property shall be zoned Low-Medium Density Residential (R-2) District.

SECTION IV. This Ordinance shall take effect and be in force from and after its passage.

Dated this 8th day of December, 2020.

CITY OF ONALASKA

By: 
Kim Smith, Mayor

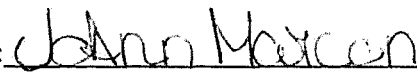
By: 
JoAnn Marcon, Clerk

PASSED: 12/8/2020
APPROVED: 12/8/2020
PUBLISHED: 12/18/2020

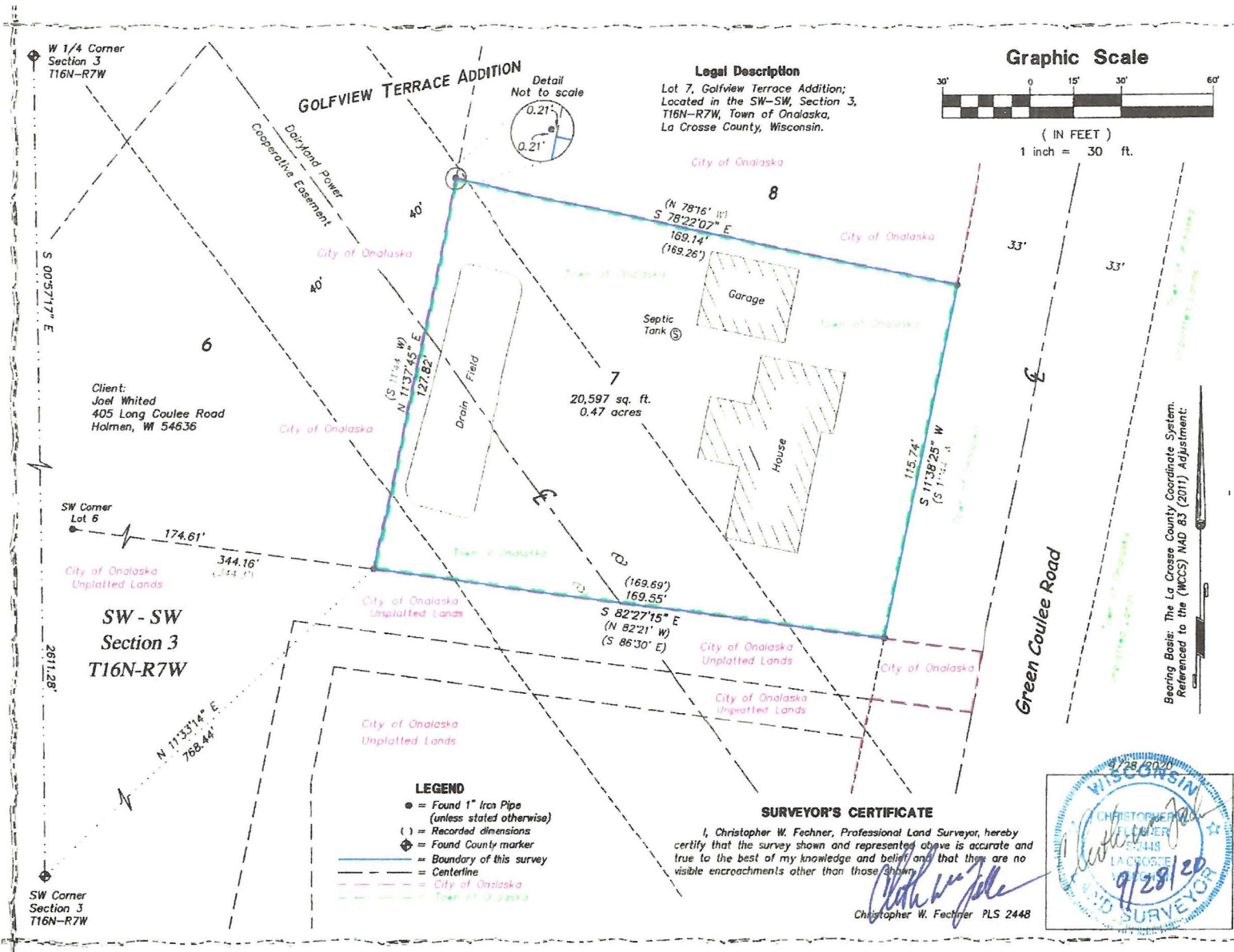

Coulee Region Land Surveyors

917 SOUTH 4TH STREET - P.O. BOX 1954
LA CROSSE, WISCONSIN 54601
PHONE (608) 784-1614 FAX (608) 784-1408
WWW.COULEEREGIONLANDSURVEYORS.COM

Annexation Survey & Description

Lot 7, Golfview Terrace Addition; Located in the Town of Onalaska, La Crosse County, WI N4563 Green Coulee Road	DRAWN BY:	DATE:
	CF: TS	9/28/2020
SHEET 1 OF 1	REVIEWED BY:	DATE:
PROJECT NO.:	FIELD CREW:	RC
S-3785B		

