

PIERCE COUNTY WISCONSIN
OFFICE OF THE CORPORATION COUNSEL
PIERCE COUNTY COURTHOUSE
414 W. MAIN STREET P.O. BOX 367
ELLSWORTH, WISCONSIN 54011
715-273-3531 Ext. 6435 or 715-273-6745
Fax: 715-273-6860



November 13, 2024

Sara Godlewski
State of Wisconsin
Secretary of State
B41 West State Capitol
P.O. Box 7848
Madison, WI 54707

SDR115

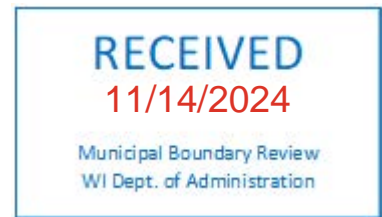

Re: Pierce County, Wisconsin
Amended Supervisory District Plan

Dear Secretary Godlewski:

Pursuant to Sec. 59.10(3)(c)(3) Wis. Stats., please be advised that Pierce County, Wisconsin has amended its Supervisory District Plan.

Attached is a certified copy of Pierce County Resolution 24-24, adopted by the Pierce County Board of Supervisors on November 12, 2024, which formally approved of amending the supervisory district plan, along with supporting documentation. This action was taken pursuant to an annexation of property by the City of River Falls. Pierce County codifies its Supervisory Districts in Pierce County Code, Section 4.1. Note that in the instant case, the language of the County Code, Section 4.1 describing the supervisory districts is already adequate to incorporate the annexation, and thus did not need to be changed, and therefore an ordinance amending Section 4.1 was not necessary, and rather this Resolution was sufficient to authorize and acknowledge the change.

Please feel free to contact me if you have any questions.

Sincerely,

A blue ink handwritten signature, appearing to read "Bradley D. Lawrence", written over a large, stylized blue scribble.

Bradley D. Lawrence
Corporation Counsel

cc Jamie Feuerhelm, Pierce County Clerk
Greg Grube, Senior GIS Specialist, Wisconsin Elections Commission
Andy Pichotta, Pierce County Land Management Director
Kevin Etherton, Pierce County GIS Specialist
Amy White, City of River Falls City Clerk

Encls

RESOLUTION NO. 24-24
AUTHORIZATION APPROVING ALTERATION OF COUNTY BOARD
SUPERVISORY DISTRICTS 7 AND 8 PURSUANT TO CITY OF RIVER FALLS
ANNEXATION OF PROPERTY IN THE TOWN OF RIVER FALLS

WHEREAS, in 2021 the Pierce County Board of Supervisors adopted Ordinance 21-05 and a 10-year supervisory district plan creating county supervisory districts as part of the redistricting process following the 2020 Census; and

WHEREAS, Sec. 59.10(3)(c) Wis. Stats. allows a county board, in its discretion, to alter boundaries of supervisory districts to reflect a municipal annexation that occurs after the adoption of the 10-year plan, as long as the number of supervisory districts in the County does not change; and

WHEREAS, the City of River Falls completed an annexation from the Town of River Falls on April 9, 2024 of the parcels described in City of River Falls Ordinance 24-01, consisting of approximately 22.659 acres; and

WHEREAS, the ordinance of the annexed parcels, along with a map, has been filed with the Pierce County Clerk's Office and are attached hereto; and

WHEREAS, the parcels annexed by the City of River Falls are part of County Board Supervisory District #8; and

WHEREAS, it is appropriate to move the annexed parcels from County Supervisor District #8 into County Supervisor District #7, in Ward #14 in the City of River Falls; and

WHEREAS, the parcels annexed by the City of River Falls and made part of Ward #14 do not cross an assembly district or congressional district line; and

WHEREAS, the population of the annex parcels is two (2); and

WHEREAS, this resolution does not change the number of supervisory districts in the County.

NOW, THEREFORE BE IT RESOLVED, by the Pierce County Board of Supervisors that supervisory district boundaries #7 and #8, as set forth in Section 4-1 and The Table of District Descriptions of the Pierce County Code, are hereby altered by moving the annexed parcels described herein from County Supervisor District #8 into County Supervisor District #7, in Ward #14 in the City of River Falls, as shown in the attached documentation.

Dated this 12th day of November, 2024.

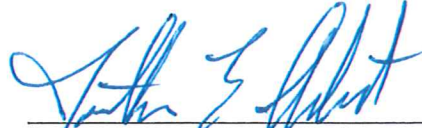

Jonathan E. Aubart, Chairperson
Pierce County Board of Supervisors

ATTESTED TO BY:



Jamie Feuerhelm, County Clerk

APPROVED AS TO FORM AND LEGALITY BY:



Bradley D. Lawrence, Corp. Counsel

Adopted: NOV 12 2024

I, Jamie Feuerhelm, as County Clerk of Pierce County Wisconsin do hereby certify that the foregoing is a true and correct copy of Resolution 24-24 so adopted by the Pierce County Board of Supervisors at the meeting held on November 12, 2024.



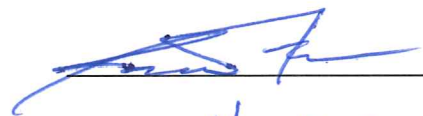

Date: Nov. 13, 2024

Pierce County
Request for Action Form
Finance and Personnel Committee - Meeting Date: November 4, 2024
Board of Supervisors – Meeting Date: November 12, 2024

Agenda Item: Discuss and take action on Resolution 24-XX to Authorize Approving Alteration of County Board Supervisory Districts #7 and #8 Pursuant to City of River Falls Annexation of Property in the Town of River Falls.

Requesting Agency: County Clerk, Corporation Counsel

Background: In 2021 the Pierce County Board of Supervisors adopted Ordinance 21-05 and a 10-year supervisory district plan creating county supervisory districts as part of the redistricting process following the 2020 decennial census. Subsequently, on April 9, 2024, the City of River Falls completed an annexation from the Town of River Falls of two parcels described in City of River Falls Ordinance 24-01, consisting of approximately 22.659 acres. For both parcels of the annexed property, the population totals two people. The parcels annexed by the City of River Falls are part of County Board Supervisory District #8. The City of River Falls is requesting that the annexed property be made part of City of River Falls Ward #14, and County Supervisory District #7. More specifically, the City is requesting that the Pierce County Board of Supervisors exercise its redistricting powers under Sec. 59.10(3)(c) Wis. Stats., to alter the current supervisory boundaries. Pursuant to Sec. 59.10(3)(c) Wis. Stats., after the enactment of a plan of supervisory districts in accordance with the decennial census and redistricting process, the board may amend that plan and alter boundaries to reflect a municipal annexation that occurs between decennial censuses. The number of supervisory districts shall not be changed pursuant to this action.

The action requested is controlled by Secs. 59.10(3)(c) and 5.15 Wis. Stats. Under these statutes, the municipality annexing the property may add the annexed property to an existing, contiguous ward only if the annexed property is in the same county supervisory, assembly or congressional districts* as the ward to which it is added. If the supervisory districts in the annexed territory are different from the districts in the ward to which the property is contiguous, a new ward must be created for the annexed property unless the county board adopts legislation altering its supervisory district boundaries, moving the annexed property into the same supervisory district as the property to which it is annexed, because a single ward may not be located in two or more supervisory districts. Only a county has the authority to redraw its county supervisory district boundaries between decennial redistricting to move residents from one county supervisory district to another. [*If the annexed property is in an assembly district or congressional district different from the assembly or congressional districts in which the existing ward is located, a new ward must be created, no exceptions].

In summary, the County Board has two options to consider, namely altering the county board supervisory boundaries as requested, or refusing to change the boundaries which would force the City of River Falls to create a new city ward for the annexed property.

This resolution alters the supervisory district boundaries by moving the annexed parcels of land from County Board Supervisory District #8 to District #7.

NOTE: In the instant case, the language of the County Code, Section 4.1 describing the supervisory districts is already adequate to incorporate the annexation, and thus does not need to be changed, and therefore an ordinance amending Section 4.1 is not necessary, and rather this Resolution is sufficient to authorize and acknowledge the change.

Staff Recommendation: Approve the Resolution to alter the county board supervisory districts in accordance with the request and supporting documentation.

Recommended Motion: Motion by ____, seconded by ____, to approve Resolution 24-XX Authorization Approving Alteration of County Board Supervisory Districts 7 and 8 Pursuant to City of River Falls Annexation of Property in the Town of River Falls.





**CITY OF RIVER FALLS
ORDINANCE NO. 2024-01**

**AN ORDINANCE ANNEXING CERTAIN TERRITORY
OF THE TOWN OF RIVER FALLS TO THE CITY OF RIVER FALLS, WISCONSIN**

RECITALS

A. On January 16, 2024, a petition for annexation via unanimous approval, a copy of which is attached hereto as Exhibit A, was filed with the City Clerk of the City of River Falls seeking to annex the territory legally described the attached Exhibit B (the "Territory") to the City of River Falls, Wisconsin from the Town of River Falls, Pierce County, Wisconsin pursuant to Wis. Stat. § 66.0217(2).

B. A copy of the petition was filed with the Town Clerk of the Town of River Falls.

C. Two electors currently reside within the Territory, both of which signed the petition.

D. The City's Comprehensive Plan designates the Future Land Use classification of the Territory as Medium Density Residential.

E. The City's Common Council has referred the annexation for Plan Commission review and recommendation back to Common Council.

F. The City's Plan Commission has recommended a zoning classification of the Territory as R-2 Multiple Family (Medium Density) Residence District.

ORDINANCE

NOW, THEREFORE, pursuant to Wis. Stat. § 66.0217(2), the Common Council of the City of River Falls, St. Croix County and Pierce County, Wisconsin, do ordain as follows:

1. Territory Annexed. The Territory is annexed to the City of River Falls.

2. Scale Map. The scale map, attached as Exhibit B, shows the Territory to be annexed and its relationship to the boundaries of the City of River Falls and the Town of River Falls.

3. Effect of Annexation. From and after the effective date of this Ordinance, the Territory shall be a part of the City of River Falls for any and all purposes provided by law, and all persons coming or residing within such Territory shall be subject to all ordinances, rules, and regulations governing the City of River Falls.

4. Ward Designation. Upon the effective date of this Ordinance the Territory shall be part of Ward No. 14 in the City of River Falls.

5. Clerk Duties. The City Clerk is directed to file and record copies of this Ordinance as required by statute.

6. Payment to Town of River Falls. Pursuant to section 66.0217(14)(a)1. of the Wisconsin Statutes, the City agrees to pay the Town of River Falls for five years an amount equal to the amount of property taxes that the Town of River Falls levied on the Territory, as shown by the tax roll prepared under Wis. Stat. § 70.65, in the year in which the annexation of the Territory is final.

7. Future Land Use Classification. The Territory has a Future Land Use classification of Medium Density Residential.

8. Zoning. Upon recommendation of the Plan Commission per Wis. Stat. § 66.0217(8)(a), the Territory is assigned a zoning classification of R-2 Multiple Family (Medium Density) Residence District.

9. Severability. If any provision of this ordinance is invalid or unconstitutional, or if the application of this ordinance to any person or circumstances is invalid or unconstitutional, such invalidity or unconstitutionality shall not affect the other provisions or applications of this ordinance which can be given effect without the invalid or unconstitutional provision or application.

10. Effective Date. This Ordinance shall take effect upon adoption and publication.

The above and foregoing Ordinance was duly adopted by the Common Council of the City of River Falls at a meeting held on April 9, 2024, by a two-thirds vote of the elected members of the Common Council.

APPROVED:

By: 
Dan Toland, Mayor

ATTEST:

Amy White, City Clerk

Adopted: April 9, 2024
Published: April 17, 2024

EXHIBIT A

PETITION FOR DIRECT ANNEXATION BY UNANIMOUS APPROVAL

We, the undersigned, constituting all the electors and all the owners of the real property in the following territory of the Town of River Falls, Pierce County, Wisconsin, lying contiguous to the City of River Falls, Pierce County, Wisconsin, petition the City Council of the City of River Falls to annex the territory described below, and shown on the attached scale map, to the City of River Falls, Pierce County, Wisconsin.

Lot 1 and Outlot 1 of Certified Survey Map No. 2433 recorded in Volume 15 of Certified Survey Maps, page 154 in the office of the Register of Deeds for Pierce County as Document No. 604872, Town of River Falls, Pierce County, Wisconsin, described as follows:

Commencing at the southeast corner of the Southeast 1/4 of said Section 12; thence North 89°52'49" West along the south line of said Southeast 1/4, 1314.96 feet to the Point of Beginning;

Thence continuing North 89°52'49" West along said south line, 699.41 feet to the east right of way line of State Trunk Highway "29"; thence North 35°22'10" East along said east right of way line, 1.15 feet; thence North 08°09'09" West along said east right of way line, 47.26 feet to a point on a curve; thence northwesterly 867.53 feet along the arc of said curve to the left, whose radius is 1727.02 feet and whose chord bears North 03°44'22" West, 858.43 feet; thence North 19°59'48" West along said east right of way line, 428.64 feet; thence North 25°26'40" West along said east right of way line, 14.70 feet to the south line of Outlot 1 of Certified Survey Map Volume 4 Page 105; thence South 89°56'23" East along said south line, 926.42 feet to the west line of South Ridge Addition, a recorded subdivision; thence South 00°31'28" West along said west line, 1320.94 feet to the Point of Beginning.

Outlot 1: Parcel 022011410640

Outlot 1 of Certified Survey Map Volume 255, Page 834, Document Number 336583

Lot 1: Parcel 022011410630

Lot 1 of Certified Survey Map Volume 15, Page 154, Document Number 604872

The current population of such territory is two (2).

Pierce County Parcel IDs: 022011410640 and 022011410630

Kevin Haskins 12/20/23 **X** 623 Mayflower Avenue
KEVIN P. HASKINS Date Owner Elector Address
Sheboygan, WI 53083

Cynthia D. Haskins **X** 623 Mayflower Avenue
CYNTHIA D. HASKINS Date Owner Elector Address
Sheboygan, WI 53083

A. Chaffee 12/20/23 **X X** N8118 State Road 29
ANDREA G. CHAFFEE Date Owner Elector Address
River Falls, WI 54022

L. Chaffee 12/28/2023 **X X** N8118 State Road 29
LUKE B. CHAFFEE Date Owner Elector Address
River Falls, WI 54022

EXHIBIT B

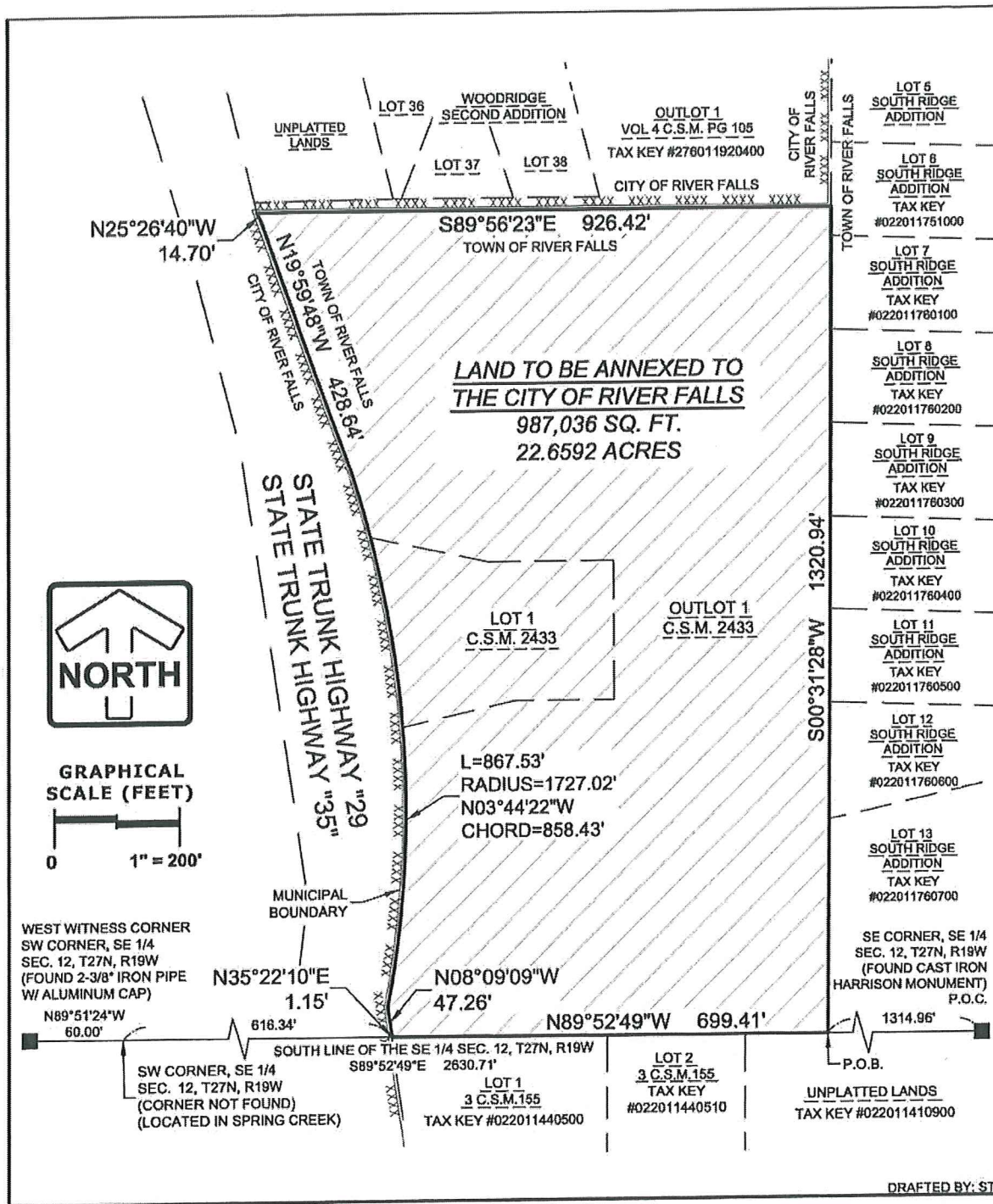

EXHIBIT

SHEET 1 OF 2

09/08/2023

PINNACLE ENGINEERING GROUP
 20725 WATERTOWN ROAD | SUITE 100 | BROOKFIELD, WI 53186

WWW.PINNACLE-ENGR.COM

PLAN | DESIGN | DELIVER
 PEG JOB # 2889.10

LEGAL DESCRIPTION:

Lot 1 and Outlot 1 of Certified Survey Map No. 2433 recorded in Volume 15 of Certified Survey Maps, page 154 in the office of the Register of Deeds for Pierce County as Document No. 604872, Town of River Falls, Pierce County, Wisconsin, described as follows:

Commencing at the southeast corner of the Southeast 1/4 of said Section 12; thence North 89°52'49" West along the south line of said Southeast 1/4, 1314.96 feet to the Point of Beginning;

Thence continuing North 89°52'49" West along said south line, 699.41 feet to the east right of way line of State Trunk Highway "29"; thence North 35°22'10" East along said east right of way line, 1.15 feet; thence North 08°09'09" West along said east right of way line, 47.26 feet to a point on a curve; thence northwesterly 867.53 feet along the arc of said curve to the left, whose radius is 1727.02 feet and whose chord bears North 03°44'22" West, 858.43 feet; thence North 19°59'48" West along said east right of way line, 428.64 feet; thence North 25°26'40" West along said east right of way line, 14.70 feet to the south line of Outlot 1 of Certified Survey Map Volume 4 Page 105; thence South 89°56'23" East along said south line, 926.42 feet to the west line of South Ridge Addition, a recorded subdivision; thence South 00°31'28" West along said west line, 1320.94 feet to the Point of Beginning.



EXHIBIT

PINNACLE ENGINEERING GROUP
20725 WATERTOWN ROAD | SUITE 100 | BROOKFIELD, WI 53186

SHEET 2 OF 2

WWW.PINNACLE-ENGR.COM

09/08/2023

PLAN | DESIGN | DELIVER
PEG JOB # 2889.10

Pierce County, WI
Wednesday, November 13, 2024

Chapter 4. Board of Supervisors

Article I. Supervisory Districts

§ 4-1. Creation of districts.

[Amended by Res. No. 91-6; 9-25-2001 by Ord. No. 01-11]

The County Board of Supervisors for Pierce County, Wisconsin, shall consist of 17 Supervisors to be elected from supervisory districts which are created, numbered and described as follows.^[1]

[1] *Editor's Note: The Table of District Descriptions is included at the end of this chapter.*

BOARD OF SUPERVISORS

4 Attachment 1

Pierce County

Table of District Descriptions

[Amended 11-10-2009 by Ord. No. 09-06; 9-27-2011 by Ord. No. 11-06; 11-9-2021 by Ord. No. 21-05]

Description	Unit Population	District Population
District No. 1		2578
City of Prescott	2578	
<p>(Wards 3, 4, 5) All that part of the City of Prescott described as follows: beginning at the intersection of US Highway 10 and Dexter Street; thence southerly along Dexter Street to Walnut Street; thence westerly and southwesterly along Walnut Street to Flora Street; thence northwesterly along Flora Street to Kinnickinnic Street; thence southwesterly along Kinnickinnic Street to the CBQ Railroad; thence following railroad northwesterly to the St. Croix/Mississippi River; thence northerly and upstream along the St. Croix River to a westerly extension to the north line of the S 1/2 of the S 1/2 of Section 3, T26N, R20W; thence easterly along the north line of the City Limits to the northeast corner of the SW 1/4 of the SW 1/4 of Section 2, T26N, R20W; thence south along the east line of the SW 1/4 of the SW 1/4 of said Section 2 and the City Limits to US Highway 10; thence westerly along US Highway 10 to the point of beginning.</p>		
Description	Unit Population	District Population
District No. 2		2414
Town of Clifton	2177	
<p>All of the Town of Clifton.</p>		
Town of River Falls	237	
<p>(Wards 5) All that part of Sections 2 and 11, T27N, R19W, Town of River Falls, lying north of the Kinnickinnic River and west of the City of River Falls limits.</p>		
Description	Unit Population	District Population
District No. 3		2555
Town of River Falls	106	
<p>(Ward 4) All that part of Sections 11 and 14, T27N, R19W, Town of River Falls, lying north of County Road FF, south of the Kinnickinnic River and west of the City of River Falls limits.</p>		
City of River Falls	2449	
<p>(Ward 15, 16, 17) All that part of the City of River Falls described as follows: beginning at the intersection of State Road 29 and County Road FF; thence westerly and northerly along the west line of the City Limits to the NW corner of the NE 1/4 of the NE 1/4 of Section 11, T27N, R19W; thence easterly along north line of said NE 1/4 of the NE 1/4 to the Kinnickinnic River; thence southerly along Kinnickinnic River to the south line of NE 1/4 of the NE 1/4; thence easterly along south line to the west line of Rocky Branch First Addition; thence southerly along west line to the south line of Rocky Branch First Addition; thence easterly along south line to River Ridge Road; thence northerly and easterly along River Ridge Road to Foster Street; thence northerly along said Foster Street to Bartosh Lane; thence northerly along Bartosh Lane to West Charlotte Street; thence easterly along West Charlotte Street to Main Street; thence southerly along Main Street/State Road 29 to the point of beginning.</p>		

PIERCE COUNTY CODE

Description	Unit Population	District Population
District No. 4		2540
City of River Falls	2540	
<p>(Wards 6, 7) All that part of the City of River Falls described as follows: beginning at the intersection of Division and Third Streets; thence easterly along Division Street to the East line of the City Limits; thence southwesterly along the City Limits to the intersection of State Road 29 and 940th Street; thence westerly along State Road 29 and Cascade Avenue to Crescent Street; thence northerly and westerly along Crescent and Spring Streets to Fifth Street; thence southerly along Fifth Street to Cascade Avenue; thence westerly along Cascade Avenue to Third Street; thence northerly to the intersection of Third and Spring Streets; thence northerly along Third Street to Division Street and the point of beginning.</p>		

Description	Unit Population	District Population
District No. 5		2575
City of River Falls	2575	
<p>(Wards 8, 9, 18) All that part of the City of River Falls described as follows: Beginning at the intersection of Division and Third Streets; thence southerly along Third Street to Spring Street; thence southerly to the intersection of Cascade Avenue and Third Street; thence westerly along Cascade Avenue to Main Street; thence southerly along Main Street to West Charlotte Street; thence westerly along West Charlotte Street to Bartosh Lane; thence southerly along Bartosh Lane to Foster Street; thence southwesterly along Foster Street to River Ridge Road; thence southwesterly along River Ridge Road to the south line of Rocky Branch First Addition; thence westerly along the south line of Rocky Branch First Addition to the west line of Rocky Branch First Addition; thence northerly along the west line of Rocky Branch First Addition to the south line of the NE 1/4 of the NE 1/4 of Section 11, T27N, R19W; thence westerly along the south line of said NE 1/4 of the NE 1/4 to the Kinnickinnic River; thence northerly along the Kinnickinnic River to the City Limits; thence northerly along the City Limits to Division Street; thence easterly along Division Street to the point of beginning.</p>		

Description	Unit Population	District Population
District No. 6		2592
City of River Falls	2592	
<p>(Wards 10, 11) That part of the City of River Falls described as follows: Beginning at the intersection of Cascade Avenue and Third Street; thence easterly along Cascade Avenue to Fifth Street; thence northerly along Fifth Street to Spring Street; thence easterly and southerly along Spring and Crescent Streets to Cascade Avenue; thence easterly along Cascade Avenue and State Road 29 to Cemetery Road; thence westerly along Cemetery Road to Wasson Lane; thence northerly along Wasson Lane to the South Fork River; thence westerly along the South Fork River to Third Street; thence northerly along Third Street to the point of beginning.</p>		

Description	Unit Population	District Population
District No. 7		2394
City of River Falls	2394	
<p>(Wards 12, 13, 14) All that part of the City of River Falls described as follows: Beginning at the intersection of Wasson Lane (945th Street) and Lazy Lane also being the City Limits; thence northwesterly along Lazy Lane to the south line of CSM, Volume 12, Page 88; thence westerly along the south line of said CSM to Knollwood Ln (950th Street); thence southerly and westerly along the City Limits to the intersection of State Road 29 (South Main Street) and County Road FF; thence northerly along South Main Street to Cascade Avenue; thence easterly along Cascade Avenue to Third Street; thence southerly along Third Street to the South Fork River; thence easterly and upstream along the South Fork River to Wasson Lane to Cemetery Road; thence easterly along Cemetery Road to the</p>		

BOARD OF SUPERVISORS

east line of the City Limits; thence southerly and westerly along the City Limits to the point of beginning.

Description	Unit Population	District Population
District No. 8		2538
Town of River Falls	1868	
(Wards 1, 2, 3) All that part of the Town of River Falls lying southerly of County Road FF and southeasterly of the City of River Falls Limits.		

Town of Martell	670	
(Ward 2) All that part of the Town of Martell lying northerly of the following reference line: Commencing at the Southwest corner of the N 1/2 of the NW 1/4 of Section 30, Town of Martell, thence east along the south line of said N 1/2 to the southeast corner of said N 1/2; thence north along the east line of said N 1/2 to the south line of Section 19, Town of Martell; thence east along the south lines of Sections 19 and 20 to the southeast corner of Section 20; thence north along the east line of Section 20 to the southeast corner of the N 1/2 of the SE 1/4 of Section 20; thence west along south line of the N 1/2 of the SE 1/4 to the southwest corner of the N 1/2 of the SE 1/4; thence north along the N-S 1/4 section line to the center of Section 20; thence east along the E-W 1/4 section line to the E 1/4 corner of Section 20; thence north along the east line of Section 20 to the NW corner of Section 21; thence east along the north line of Section 21 to the S 1/4 corner of Section 16; thence north along the N-S 1/4 section line of Section 16 to the southwest corner of the NW 1/4 of the NE 1/4 of Section 16; thence east along the south line of said NW 1/4 of the NE 1/4 to the southwest corner of the E of the NW 1/4 of the NE 1/4; thence north along the east line of said E 1/2 to the northwest corner of said E 1/2; thence east along the north lines of Sections 15 and 16 to the northeast corner of the NW 1/4 of the NW 1/4 of Section 15; thence south along the east line of said NW 1/4 of the NW 1/4 to the southeast corner thereof; thence east along the south lines of the N 1/2 of the N 1/2 of Sections 14 and 15 to the northeast corner of the SW 1/4 of the NE 1/4 of Section 14; thence south along the east line of said SW 1/4 of the NE 1/4 to the southeast corner thereof; thence east along the south line of the SE 1/4 of the NE 1/4 of Section 14 to the northeast corner of Parcel Number 018010450100; thence south along the east line of said Parcel to the Rush River; thence southerly along the Rush River to the south line of said Section 14; thence east along the south lines of Sections 13 and 14 to the east Town line.		

Description	Unit Population	District Population
District No. 9		2536
Village of Spring Valley	1390	
(Wards 1, 2) All of the Village of Spring Valley.		

Town of Gilman	1006	
(Ward 1) All of the Town of Gilman.		

Town of Spring Lake	140	
(Ward 2) All that part of the Town of Spring Lake lying northerly and westerly of the following described line: commencing at the Southwest corner of Section 18 on 770th Avenue, thence easterly along 770th Avenue to the intersection of 170th Street, thence southeasterly along 170th Street to the intersection of 770th Avenue, thence northerly to intersection of County Road B, thence easterly along County Road B and 770th Avenue to State Road 128, thence northerly along State Road 128 to the north line of the Town of Spring Lake.		

PIERCE COUNTY CODE

Description

Unit Population

District Population

BOARD OF SUPERVISORS

District No. 10		2449
Town of Rock Elm	447	
All of the Town of Rock Elm.		
Town of El Paso	724	
All of the Town of El Paso.		
Village of Elmwood	820	
All of the Village of Elmwood.		
Town of Spring Lake	458	
(Ward 1) All that part of the Town of Spring Lake lying southerly and easterly of the following described line: commencing at the Southwest corner of Section 18 on 770th Avenue, thence easterly along 770th Avenue to the intersection of 170th Street, thence southeasterly along 170th Street to the intersection of 770th Avenue, thence northerly to intersection of County Road B, thence easterly along County Road B and 770th Avenue to State Road 128, thence northerly along State Road 128 to the north line of the Town of Spring Lake.		

Description	Unit Population	District Population
District No. 11		2469
Town of Ellsworth	1003	
(Ward 1) The Town of Ellsworth except that part lying in Sections 4 through 7 and the W 1/2 of 8.		
Village of Ellsworth	1466	
(Wards 2, 4) All that part of the Village of Ellsworth lying south of US Highways 10-63.		

Description	Unit Population	District Population
District No. 12		2477
Village of Ellsworth	1882	
(Wards 1, 3) All that part of the Village of Ellsworth lying northerly of US Highways 10-63.		
Town of Ellsworth	118	
(Ward 2) All that part of the Town of Ellsworth lying in Sections 4 through 7 and the W 1/2 of 8.		
Town of Martell	477	
(Ward 1) All that part of the Town of Martell lying southerly of the following reference line: Commencing at the Southwest corner of the N 1/2 of the NW 1/4 of Section 30, Town of Martell, thence east along the south line of said N 1/2 to the southeast corner of said N 1/2; thence north along the east line of said N 1/2 to the south line of Section 19, Town of Martell; thence east along the south lines of Sections 19 and 20 to the southeast corner of Section 20; thence north along the east line of Section 20 to the southeast corner of the N 1/2 of the SE 1/4 of Section 20; thence west along south line of the N 1/2 of the SE 1/4 to the southwest corner of the N 1/2 of the SE 1/4; thence north along the N-S 1/4 section line to the center of Section 20; thence east along the E-W 1/4 section line to the E 1/4 corner of Section 20; thence north along the east line of Section 20 to the NW corner of Section 21; thence east along the north line of Section 21 to the S 1/4 corner of Section 16; thence north along the N-S 1/4 section line of Section 16 to the southwest corner of the NW 1/4 of the NE 1/4 of Section 16; thence east along the south line of said NW 1/4 of the NE 1/4 to the southwest corner of the E 1/2 of the NW 1/4 of the NE 1/4; thence north along the west line of said E 1/2 to the northwest corner of said E 1/2; thence east along the north lines of Sections 15 and 16 to the northeast corner of the NW 1/4 of the NW 1/4 of Section 15; thence south along the east line of said NW 1/4 of the NW 1/4 to the southeast corner thereof; thence east along the south lines of the N 1/2 of the N 1/2 of Sections 14 and 15 to the northeast corner of the SW 1/4 of the NE 1/4 of Section 14; thence south along the east line		

PIERCE COUNTY CODE

of said SW 1/4 of the NE 1/4 to the southeast corner thereof; thence east along the south line of the SE 1/4 of the NE 1/4 of Section 14 to the northeast corner of Parcel Number 018010450100; thence south along the east line of said Parcel to the Rush River; thence southerly along the Rush River to the south line of Section 14; thence east along the south lines of Sections 13 and 14 to the east Town line.

Description	Unit Population	District Population
District No. 13		2423
Town of Oak Grove	744	
(Ward 3) All that part of the Town of Oak Grove lying northerly and easterly of State Road 35 and easterly of the following described reference line: Commencing at the intersection of State Road 35 and County Road QQ, thence northerly along County Road QQ to 1090th Street, thence easterly and northerly along 1090th Street to US Highway 10; thence northwesterly along US Highway 10 to County Road QQ, thence Northerly along County Road QQ to town line and end of reference line.		
Town of Trimbelle	1679	
(Wards 1, 2) All of the Town of Trimbelle.		

Description	Unit Population	District Population
District No. 14		2379
Town of Hartland	830	
(Ward 1) All of the Town of Hartland.		
Town of Isabelle	261	
(Ward 1) All of the Town of Isabelle.		
Village of Bay City	441	
(Ward 1) All of the Village of Bay City.		
Town of Trenton	847	
(Ward 2) All that part of the Town of Trenton lying southerly of the following described reference line: beginning at the intersection of County Road C and 170th Avenue; thence westerly along 170th Avenue to intersection of US Highway 63 and State Road 35; thence northerly along US Highway 63 to 180th Avenue; thence westerly along 180th Avenue to 803rd Street; thence northerly along 803rd Street to 185th Avenue; thence westerly along 185th Avenue to County Road VV; thence southerly to State Road 35; thence westerly along State Road 35 to 830th Street; thence southerly along 830th Street to US Highway 63; thence southerly along US Highway 63 to the "Wisconsin Channel" of the Mississippi River; thence northwesterly and upstream along the Mississippi River to the west line of Section 3, T24N, R18W.		

Description	Unit Population	District Population
District No. 15		2502
Town of Oak Grove	747	
(Ward 1) All that part of the Town of Oak Grove lying northerly and westerly of the following described reference line: beginning at the intersection of State Road 35 and the west line of the SE 1/4 of the NW 1/4 of Section 14, T26N, R20W; thence easterly along State Road 35 to 1200th Street; thence northerly along 1200th Street to 570th Avenue; thence easterly along 570th Avenue to County Road QQ; thence easterly along said County Road QQ to 1090th Street; thence easterly and northerly along 1090th Street to US Highway 10; thence westerly along US Highway 10 to County Road QQ; thence northerly along County Road QQ to the Town line.		
City of Prescott	1755	

BOARD OF SUPERVISORS

(Wards 1, 2) That part of the City of Prescott lying southeasterly of the following described reference line: beginning at the intersection of US Highway 10 and Dexter Street; thence southerly along Dexter Street to Walnut Street; thence westerly and southwesterly along Walnut Street to Flora Street; thence northwesterly along Flora Street to Kinnickinnic Street; thence southwesterly along Kinnickinnic Street to the CBQ Railroad; thence following said railroad northwesterly to the St. Croix/Mississippi River.

Description	Unit Population	District Population
District No. 16		2412
Town of Diamond Bluff (Ward 1) All of the Town of Diamond Bluff.	478	
Town of Oak Grove (Ward 2) That part of the Town of Oak Grove lying east of the City of Prescott and southerly of the following described line: beginning at the intersection of State Road 35 and the west line of the SE 1/4 of the NW 1/4 of Section 14, T26N, R20W; thence easterly along State Road 35 to 1200th Street; thence northerly along 1200th Street to 570th Avenue; thence easterly along 570th Avenue to County Road QQ; thence easterly and southerly along said County Road QQ to State Road 35; thence southeasterly along State Road 35 to the Town line.	870	
Town of Trenton (Ward 1) That part of the Town of Trenton lying northerly of the following described reference line: beginning at the intersection of County Road C and 170th Avenue; thence westerly along 170th Avenue to intersection of US Highway 63 and State Road 35; thence northerly along US Highway 63 to 180th Avenue; thence westerly along 180th Avenue to 803rd Street; thence northerly along 803rd Street to 185th Avenue; thence westerly along 185th Avenue to County Road VV; thence southerly to State Road 35; thence westerly along State Road 35 to 830th Street; thence southerly along 830th Street to US Highway 63; thence southerly along US Highway 63 to the "Wisconsin Channel" of the Mississippi River; thence northwesterly and upstream along the Mississippi River to the west line of Section 3, T24N, R18W.	1064	
Description	Unit Population	District Population
District No. 17		2379
Village of Plum City (Ward 1) All of the Village of Plum City.	596	
Town of Union (Ward 1) All of the Town of Union.	602	
Town of Maiden Rock (Ward 1) All of the Town of Maiden Rock.	591	
Village of Maiden Rock (Ward 1) All of the Village of Maiden Rock.	115	
Town of Salem (Ward 1) All of the Town of Salem.	475	