

RECEIVED

August 18, 2023

Municipal Boundary Review
Wisconsin Dept. of Admin.**CERTIFICATE OF DETACHMENT OF PROPERTY**

I, Lori Opitz, Town Clerk of the Town of Oconomowoc, do certify that the attached is true and correct copy of the ordinance detaching the below-described territory pursuant Sections 66.0217(9) and 66.0307(10) of the Wisconsin Statutes, and adopted as Ordinance No. 2023-11 by the Town Board of the Town of Oconomowoc at a regular meeting held on 7/17/23. This ordinance is effective as of January 1, 2024.

Parcel Description:

Lot One (1) in East Shore, being a subdivision of a part of the North West Quarter (N W 1/4) Section 31, Township 8 North, Range 18 East, Town of Merton, and a part of Government Lot 5, in Section 36, Township 8 North, Range 17 East, Town of Oconomowoc, and all of Lot 36 in Okauchee Bay Park, according to the record plat thereof in Volume 12 of Plats on page 70 as Document No. 214273.

For informational purposes only:

Address: W340N5353 Road O, Nashotah, WI 53058-9632
Tax Key No.: OCOT0573029

Lot Two (2) in East Shore, being a subdivision of a part of the North West Quarter (N W 1/4) Section 31, Township 8 North, Range 18 East, Town of Merton, and a part of Government Lot 5, in Section 36, Township 8 North, Range 17 East, Town of Oconomowoc.

For informational purposes only:

Address: W340N5347 Road O, Nashotah, WI 53058-9632
Tax Key No.: OCOT0573030

A plat map reasonably showing said territory in relation to the municipalities involved is attached the ordinance as Exhibit A.

Lori Opitz, Town Clerk
Town of Oconomowoc, Waukesha County, WI

Waukesha County, Wisconsin

Subscribed and sworn to before me on this 18 day of July, 2023:

_____, Notary Public

My Commission Expires: 4/26/2025

CERTIFICATE OF ATTACHMENT

Donna Hann, Clerk
Town of Merton
Waukesha County, WISCONSIN

I, Donna Hann, Town Clerk of the Town of Merton, do certify that the attached is true and correct copy of the ordinance attaching the below-described territory pursuant Sections 66.0217(9) and 66.0307(10) of the Wisconsin Statutes, and adopted as Ordinance No. 07242023 by the Town Board of the Town of Merton at a regular meeting held on July 24, 2023. The combined population residing on Lot 1 and Lot 2 is four (4).

Parcel Description:

Lot One (1) in East Shore, being a subdivision of a part of the North West Quarter (N W 1/4) Section 31, Township 8 North, Range 18 East, Town of Merton, and a part of Government Lot 5, in Section 36, Township 8 North, Range 17 East, Town of Oconomowoc, and all of Lot 36 in Okauchee Bay Park, according to the record plat thereof in Volume 12 of Plats on page 70 as Document No. 214273.

For informational purposes only:

Address: W340N5353 Road O, Nashotah, WI 53058-9632
Tax Key No.: OCOT0573029

Lot Two (2) in East Shore, being a subdivision of a part of the North West Quarter (N W 1/4) Section 31, Township 8 North, Range 18 East, Town of Merton, and a part of Government Lot 5, in Section 36, Township 8 North, Range 17 East, Town of Oconomowoc.

For informational purposes only:

Address: W340N5347 Road O, Nashotah, WI 53058-9632
Tax Key No.: OCOT0573030

A plat map reasonably showing said territory in relation to the municipalities involved is attached the ordinance as Exhibit A.

Donna Hann, Town Clerk
Town of Merton, Waukesha County, WI

Waukesha County, Wisconsin

Subscribed and sworn to before me on this 15 day of August, 2023:

, Notary Public

My Commission Expires: 5/13/2024



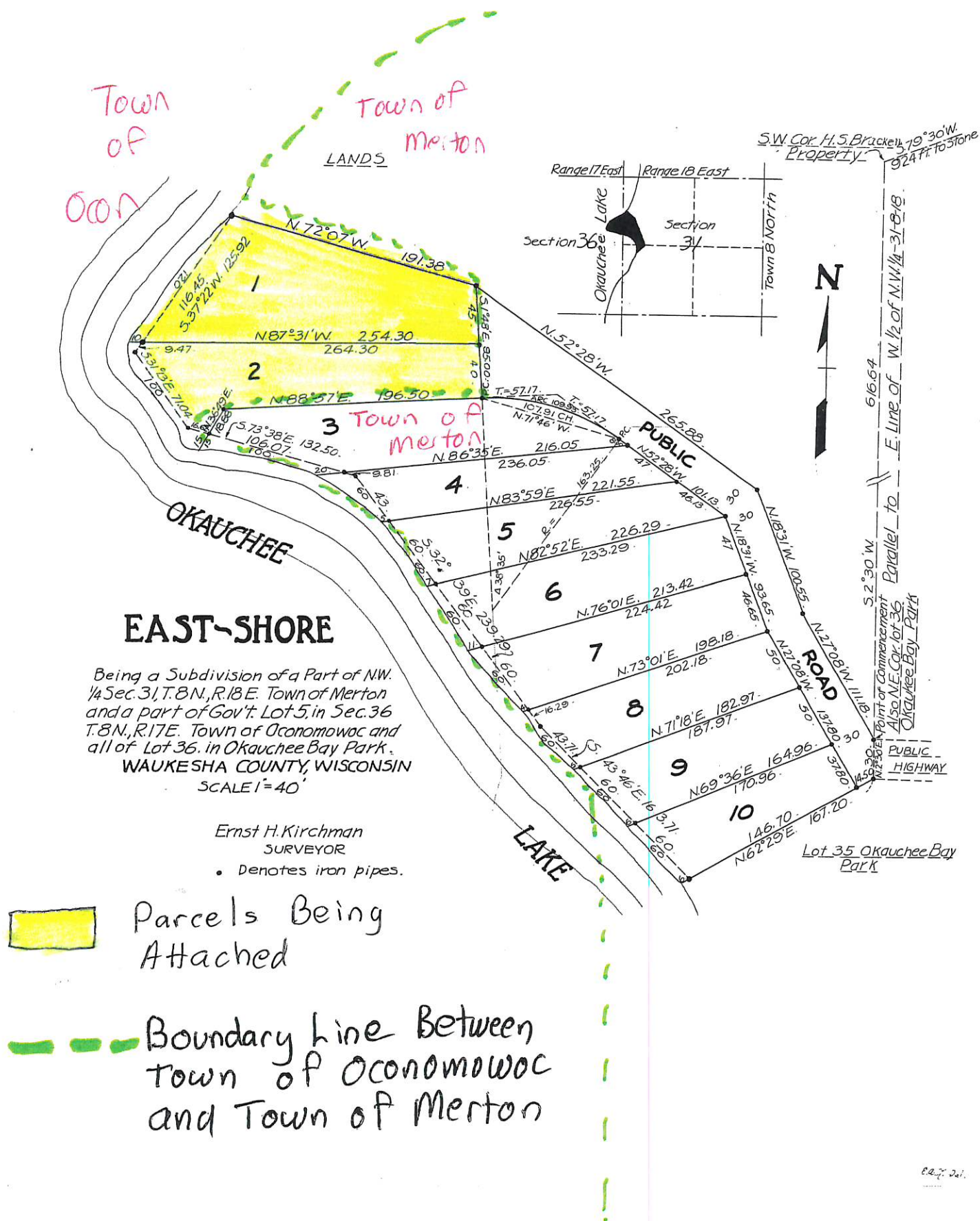

ORDINANCE NO 2023-11

AN ORDINANCE PROVIDING FOR DETACHMENT OF A PORTION OF THE TOWN OF OCONOMOWOC, WAUKESHA COUNTY, WISCONSIN, TO THE TOWN OF MERTON, WAUKESHA COUNTY, WISCONSIN PURSUANT TO COOPERATIVE PLAN.

WHEREAS, the Town of Oconomowoc and Town of Merton entered into a Cooperative Plan pursuant to Wis. Stat. § 66.0307, which was subsequently approved by the State of Wisconsin Department of Administration on (the “Cooperative Plan”);

WHEREAS, Section 3.1 of the Cooperative Plan provides for the detachment of certain territory located in the Town of Oconomowoc to be attached to the Town of Merton;

WHEREAS, this Ordinance is intended to serve as the detachment Ordinance for such lands; and

NOW, THEREFORE, the Town Board of the Town of Oconomowoc, Waukesha County, Wisconsin does ordain as follows:

SECTION 1. Pursuant to Wis. Stat. § 66.0307 and the Cooperative Plan between the Town of Oconomowoc and Town of Merton, the lands described and depicted on the attached Exhibit A shall be detached from the Town of Oconomowoc, and attach to, and included in the boundaries of, the Town of Merton effective as of January 1, 2024.

SECTION 2. The Town of Oconomowoc Clerk shall deliver and file all documents required under Wis. Stat. §§ 66.0217(9) and 66.0307(10), and take all other necessary action in order to implement his ordinance.

SECTION 3: All ordinances or parts of ordinance conflicting or contravening the provisions of this Ordinance are hereby repealed.

SECTION 4: This Ordinance shall take effect upon passage and posting or publication as provided by law.

PASSED AND ADOPTED by the Town Board of the Town of Oconomowoc, Waukesha County, Wisconsin this 17, day of July, 2023

TOWN OF OCONOMOWOC

By: Robert C. Hultquist
Robert C. Hultquist, Chairman

By: Lori Opitz
Lori Opitz, Clerk

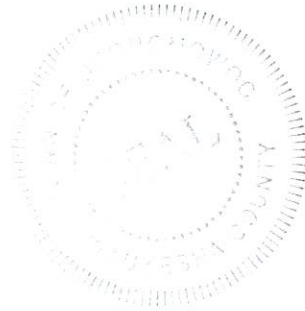

EXHIBIT A

Lot One (1) in East Shore, being a subdivision of a part of the North West Quarter (N W 1/4) Section 31, Township 8 North, Range 18 East, Town of Merton, and a part of Government Lot 5, in Section 36, Township 8 North, Range 17 East, Town of Oconomowoc, and all of Lot 36 in Okauchee Bay Park, according to the record plat thereof in Volume 12 of Plats on page 70 as Document No. 214273.

For informational purposes only:

Address: W340N5353 Road O, Nashotah, WI 53058-9632
Tax Key No.: OCOT0573029

Lot Two (2) in East Shore, being a subdivision of a part of the North West Quarter (N W 1/4) Section 31, Township 8 North, Range 18 East, Town of Merton, and a part of Government Lot 5, in Section 36, Township 8 North, Range 17 East, Town of Oconomowoc.

For informational purposes only:

Address: W340N5347 Road O, Nashotah, WI 53058-9632
Tax Key No.: OCOT0573030

ORDINANCE NO 07242023

AN ORDINANCE PROVIDING FOR ATTACHMENT OF A PORTION OF THE TOWN OF OCONOMOWOC, WAUKESHA COUNTY, WISCONSIN, TO THE TOWN OF MERTON, WAUKESHA COUNTY, WISCONSIN PURSUANT TO COOPERATIVE PLAN.

WHEREAS, the Town of Oconomowoc and Town of Merton entered into a Cooperative Plan pursuant to Wis. Stat. § 66.0307, which was subsequently approved by the State of Wisconsin Department of Administration (the "Cooperative Plan");

WHEREAS, Section 3.1 of the Cooperative Plan provides for the detachment of certain territory located in the Town of Oconomowoc to be attached to the Town of Merton;

WHEREAS, this Ordinance is intended to serve as the attachment Ordinance for such lands; and

NOW, THEREFORE, the Town Board of the Town of Merton, Waukesha County, Wisconsin does ordain as follows:

SECTION 1. Pursuant to Wis. Stat. § 66.0307 and the Cooperative Plan between the Town of Oconomowoc and Town of Merton, the lands described and depicted on the attached Exhibit A shall be attached to, and included in the boundaries of, the Town of Merton effective as of January 1, 2024.

SECTION 2. The Town of Merton Clerk shall deliver and file all documents required under Wis. Stat. §§ 66.0217(9) and 66.0307(10), and take all other necessary action in order to implement his ordinance.

SECTION 3: All ordinances or parts of ordinance conflicting or contravening the provisions of this Ordinance are hereby repealed.

SECTION 4: This Ordinance shall take effect upon passage and posting or publication as provided by law.

PASSED AND ADOPTED by the Town Board of the Town of Merton, Waukesha County, Wisconsin this 24th day of July, 2023

TOWN OF MERTON

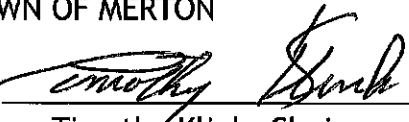
By: 
Timothy Klink, Chairman

By: 
Donna Hann, Clerk

EXHIBIT A

Lot One (1) in East Shore, being a subdivision of a part of the North West Quarter (N W 1/4) Section 31, Township 8 North, Range 18 East, Town of Merton, and a part of Government Lot 5, in Section 36, Township 8 North, Range 17 East, Town of Oconomowoc, and all of Lot 36 in Okauchee Bay Park, according to the record plat thereof in Volume 12 of Plats on page 70 as Document No. 214273.

For informational purposes only:

Address: W340N5353 Road O, Nashotah, WI 53058-9632
Tax Key No.: OCOT0573029

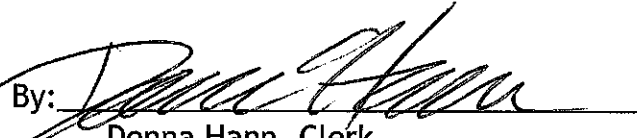
Lot Two (2) in East Shore, being a subdivision of a part of the North West Quarter (N W 1/4) Section 31, Township 8 North, Range 18 East, Town of Merton, and a part of Government Lot 5, in Section 36, Township 8 North, Range 17 East, Town of Oconomowoc.

For informational purposes only:

Address: W340N5347 Road O, Nashotah, WI 53058-9632
Tax Key No.: OCOT0573030