



CERTIFICATION OF CITY CLERK

STATE OF WISCONSIN)
COUNTY OF ROCK)

I, Wendy Loveland, hereby certify that I am the duly appointed, qualified and acting CITY CLERK of the CITY OF EDGERTON, Rock and Dane Counties, State of Wisconsin, and as such have charge of the official records of the City:

I further certify that this is a true and correct copy of Ordinance No. 25-14 and the original is on file in the City Clerk's office. The Common Council approved the Annexation Ordinance at their meeting held on January 5, 2026. The Ordinance will become effective on January 7, 2026. The population of the territory being attached is zero (0) persons.

IN WHITNESS WHEREOF, I have hereunto set my hand and the seal of the City of Edgerton, this 6th day of January, 2026.



Wendy Loveland, WCMC
City Clerk



Municipal Boundary Review –
Wisconsin Department of Administration
Direct (608) 261-6097
Email: wimunicipalboundaryreview@wi.gov
<http://doa.wi.gov/municipalboundaryreview>

RECEIVED ON: 01/06/2026

FILING NUMBER: ORD12043

ORDINANCE NO. 25-14

**AN ORDINANCE ANNEXING LANDS
FROM THE TOWN OF FULTON
TO THE CITY OF EDGERTON**

The City Council of the City of Edgerton, Rock County, Wisconsin does ordain as follows:

WHEREAS, the City of Edgerton is the owner of the property described on Exhibit "A" attached hereto; and

WHEREAS, a scale map (plat) of the land proposed for annexation is depicted on the attached Exhibit "B"; and

WHEREAS, the current population of the annexed property is zero; and

NOW, THEREFORE, pursuant to Wis. Stats. §66.0223, the above-described property is hereby annexed from the Town of Fulton to the City of Edgerton. Said property will be located in the Edgerton School District, City of Edgerton Ward 9 and Aldermanic District 2; Rock County Supervisor District 4, Assembly District 43 and Senate District 15.

This Ordinance shall take effect upon the completion of all of the following:

1. The filing of seven (7) certified copies of this ordinance with the Wisconsin Secretary of Administration together with seven (7) copies of a plat showing the boundaries of the territory attached;
2. The filing with the County Clerk for Rock County or the board of election commissioners the report required by Wis. Stats. §5.15(4)(b);
3. The filing of two (2) copies of this ordinance and plat shall be forwarded by the Secretary of Administration to the Department of Transportation;
4. The filing of one (1) copy of this ordinance with the Department of Administration;
5. The filing of one (1) copy of this ordinance with the Department of Natural Resources;
6. The filing of one (1) copy of this ordinance with the Department of Revenue;
7. The filing of one (1) copy of this ordinance with the Department of Public Instruction;

Return to:
Atty. William E. Morgan
Murphy Desmond S.C.
P.O. Box 2038
Madison, WI 53701-2038

Tax ID No.: 012 0198001
Parcel No.: 6-6-77A

8. The filing within ten (10) days of the filing of the certified copies, one (1) copy of this ordinance shall be filed with the County Clerk for Rock County, Wisconsin; and
9. Publication as provided by law.

Adopted on roll call at a regular meeting of the Common Council for the City of Edgerton, Rock and Dane County.

Aldersperson Candy Davis introduced the above Ordinance and moved its adoption

Seconded by Aldersperson: Jim Burdick

Roll Call: Yeas: 5 Noes: 0

1st Reading: December 15, 2025

2nd Reading: January 5, 2026

Adoption: January 5, 2026

Published: January 7, 2026

Dated: January 5, 2026

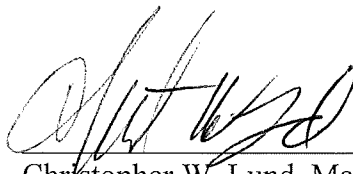

Christopher W. Lund, Mayor

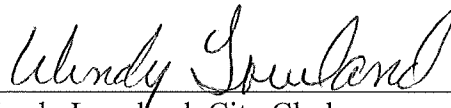

Wendy Loveland, City Clerk

STATE OF WISCONSIN)

)SS.

COUNTY OF ROCK)

I, Wendy Loveland, City Clerk, City of Edgerton, Rock and Dane Counties, Wisconsin, do hereby certify that the foregoing is a true and correct copy of the ordinance adopted by the Common Council of the City of Edgerton at its regular meeting on the 5th day of January 2026.



Wendy Loveland, City Clerk

Exhibit A

A redivision of Lots 1 and 2 Certified Survey Map #2247850, PT NW1/4 of the SE1/4 & PT NE1/4 of the SW1/4, Lot #2 of Certified Survey Map #2297912 Map #42-460 (Parcel 6-6-77A)

Exhibit B

DOCUMENT # 2297912
 CERTIFIED SURVEY MAP
 MAP # 42-460
 SANDY DISRUD
 REGISTER OF DEEDS
 ROCK COUNTY, WI
 RECORDED ON
 11/20/2025 09:55 AM
 REC FEE: 30.00
 PAGES: 3

CERTIFIED SURVEY MAP NO. _____
VOLUME _____, PAGE _____.

A REDIVISION OF LOTS 1 AND 2 CERTIFIED SURVEY MAP 2247850, PART OF
 THE NORTHWEST $\frac{1}{4}$ OF THE SOUTHEAST $\frac{1}{4}$ AND THAT PART OF THE
 NORTHEAST $\frac{1}{4}$ OF THE SOUTHWEST $\frac{1}{4}$, ALL IN SECTION 9, TOWNSHIP 4
 NORTH, RANGE 12 EAST, TOWN OF FULTON, ROCK COUNTY, WISCONSIN

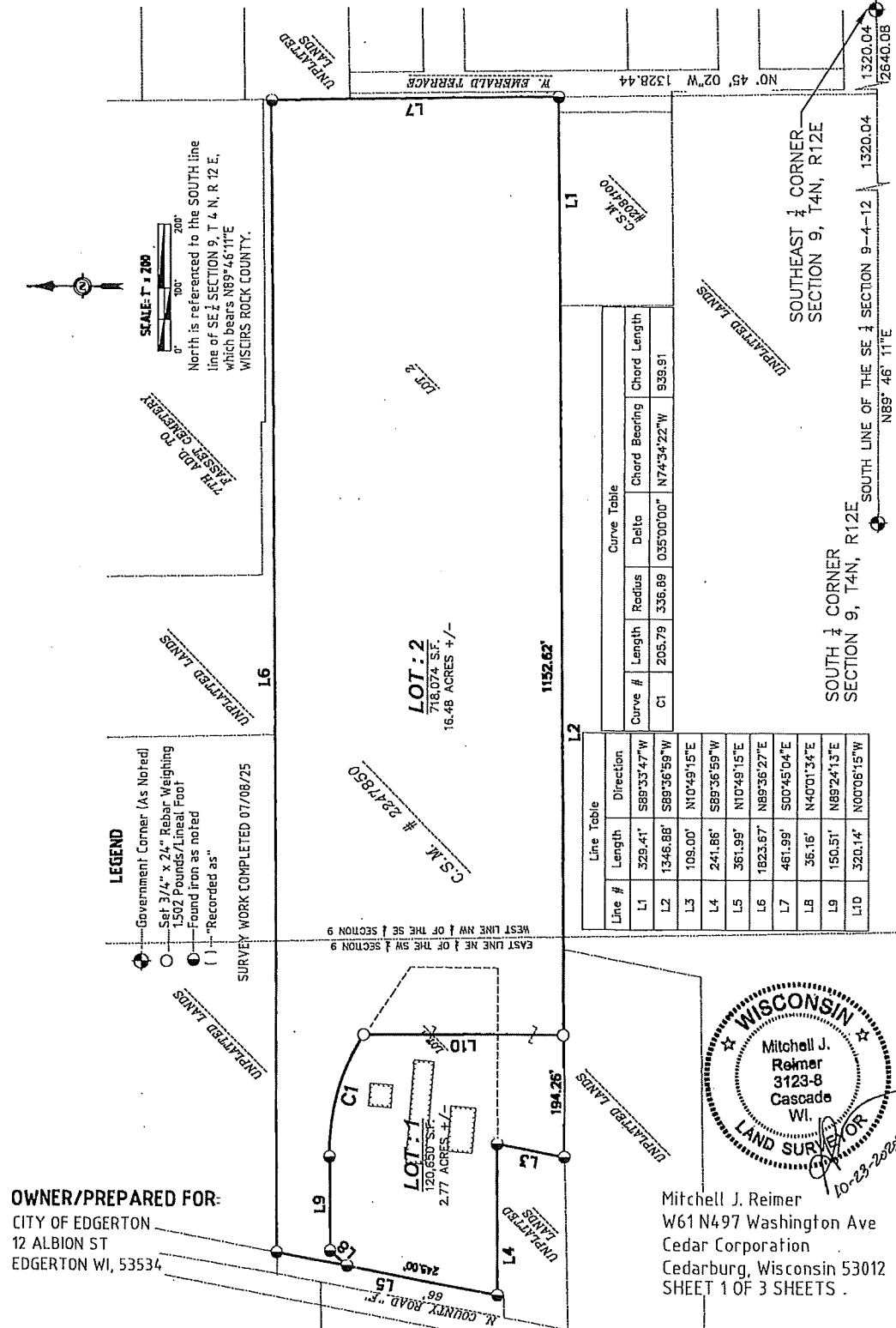

Annexion

Ward & Voter Information

The information below is to be completed by the annexing municipality and sent to the Wisconsin Elections Commission with a copy of the signed ordinance authorizing the annexation.

Effective Date 1-5-26 County ROCK

Municipality Annexed From Town of Fulten Municipality Annexed To City of Edgerton

Clerk of Gaining Municipality or other Contact Person Wendy Loveland

New Ward Created? Yes ☒ No ☐* Ward # 9

Annexed territory may be added to an existing ward **only if the territory is comprised of the same Congressional, Assembly and County Supervisory district boundaries **and** contiguous to that ward, unless it is an island territory as defined in Wis. Stat. § 5.15(2)(f)3. If any of these districts are different and/or the annexed territory is not contiguous to the existing ward, a new ward must be created.*

Annexed Territory Comprised of:

Congressional District Number 2

State Senate District Number 15

Assembly District Number 43

Court of Appeals District Number 4

Multi-Jurisdictional Judge Jenna Gressens

County Supervisory District 4

Aldermanic District 2

School District (Code) 1568

Sanitary District N/A

Technical College Blackhawk Technical College

Impacted Voter Information

[illegible]