

14069

Bruggink Living Trust

14069	Date Sent	Reply	Status
Town Quest	11/17	11/22	
Muni Quest	11/17		
Prop. Lister	11/17	11/17	

TOWN OF WILSON
CITY OF SHEBOYGAN
12/07/2017

OK 12/7/17

Request for Annexation Review

14069

Wisconsin Department of Administration

WI Dept. of Administration
Municipal Boundary Review
101 E. Wilson Street, 9th Floor
Madison WI 53703
608-264-6102 Fax: 608-264-6104
wimunicipalboundaryreview@wi.gov
<http://doa.wi.gov/municipalboundaryreview/>

Petitioner Information

Name: **BRIAN J BRUGGINK AND JULIE K BRUGGINK
LIVING TRUST DATED MAY 8, 2013**

Address: **W2275 DE MASTER RD**

OOSTBURG, WI 53070-1855

Email: **SALES@BRUGGINKS.COM**

Office use only:

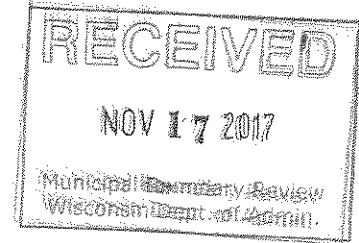

1. Town where property is located: **WILSON**

2. Petitioned City or Village: **SHEBOYGAN**

3. County where property is located: **SHEBOYGAN**

4. Population of the territory to be annexed: **0**

5. Area (in acres) of the territory to be annexed: **9.88**

6. Tax parcel number(s) of territory to be annexed
(if the territory is part or all of an existing parcel): **59030454-
501,502,503**

Petitioners phone:

920-564-6555

Town clerk's phone:

920-208-2390

City/Village clerk's phone:

920-459-3361

Contact Information if different than petitioner:

Representative's Name and Address:

BASIL BUCHKO

W5073 COUNTY RD O

PLYMOUTH

WI, 53073

Phone: **920-892-6466**

E-mail: **BASIL@VHCARS.COM**

Surveyor or Engineering Firm's Name & Address:

JB SITE DESIGN & ENGINEERING, LLC

1129 KENTUCKY AVE

SHEBOYGAN

WI, 53081

Phone: **920-207-8977**

E-mail: **JBRONOSKI@JBSITEDESIGN.NET**

Required Items to be provided with submission (to be completed by petitioner):

- Legal Description meeting the requirements of s.66.0217 (1) (c) [see attached annexation guide]
- Map meeting the requirements of s. 66.0217 (1) (g) [see attached annexation guide]
- Signed Petition or Notice of Intent to Circulate is included
- Indicate Statutory annexation method used:
 - Unanimous per s. 66.0217 (2), or,
 - OR
 - Direct by one-half approval per s. 66.0217 (3)
- Check or money order covering review fee [see next page for fee calculation]

Annexation Review Fee Schedule

14069

A Guide for Calculating the Fee Required by ss.16.53 (4) and 66.0217, Wis. Stats.

Required Fees

There is an initial filing fee and a variable review fee

\$350 Initial Filing Fee (required with the first submittal of all petitions)
\$200 – 2 acres or less
\$350 – 2.01 acres or more

\$600 Review Fee (required with all annexation submittals except those that consist ONLY of road right-of-way)
\$200 – 2 acres or less
\$600 – 2.01 to 10 acres
\$800 – 10.01 to 50 acres
\$1,000 – 50.01 to 100 acres
\$1,400 – 100.01 to 200 acres
\$2,000 – 200.01 to 500 acres
\$4,000 – Over 500 acres

\$950 TOTAL FEE DUE (Add the Filing Fee to the Review Fee)

Attach check or money order here, payable to: **Department of Administration**

**THE DEPARTMENT WILL NOT PROCESS
AN ANNEXATION PETITION THAT IS NOT ACCOMPANIED
BY THE REQUIRED FEE.**

**THE DEPARTMENT'S 20-DAY STATUTORY REVIEW PERIOD
COMMENCES UPON RECEIPT OF THE PETITION AND REVIEW FEE**

Shaded Area for Office Use Only

Date fee received: 11/17

Payee: PLANKVIEW GREEN DEVELOPMENT

Check Number: 1477

Check Date: 11/16

Amount: 950

**PETITION FOR DIRECT ANNEXATION BY UNANIMOUS APPROVAL
 BY OWNERS OF ALL REAL PROPERTY IN TERRITORY
 PURSUANT TO SECTION 66.0217(2), WISCONSIN STATUTES**

We, the undersigned, pursuant to Section 66.0217(2) of the Wisconsin Statutes, being the owners of all of the real property in the territory described on Exhibit A, attached hereto, and shown on the scale map attached hereto as Exhibit B, which territory is in the Town of Wilson, Sheboygan County, Wisconsin, and lies contiguous to the City of Sheboygan, Sheboygan County, Wisconsin, respectively petition the City Council of the City of Sheboygan to annex said territory to the City of Sheboygan, Sheboygan County, Wisconsin.

The number of electors residing in said territory is zero (0). In accordance with the definition of "population" in Section 66.0217(5) of the Wisconsin Statutes, the current population of said territory by number is zero (0).

We the undersigned, elect that this annexation shall take effect to the full extent consistent with the outstanding priorities of other annexation, incorporation, or consolidation petitions, if any.

Signature of Petitioner*	Address of Petitioner	Date of Signing	Owner and/or Elector
Brian J. Bruggink and Julie K. Bruggink Living Trust date May 8, 2013	W2275 De Master Rd Oostburg, WI 53070	11/16/2017	Owner

*Signatures are on the following page

[SIGNATURE PAGE FOLLOWS]

14069

**BRIAN J. BRUGGINK AND JULIE K
BRUGGINK LIVING TRUST DATED
MAY 8, 2013**

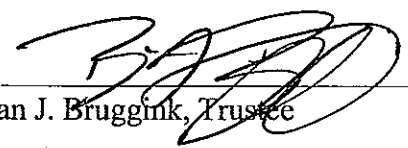
By: 
Brian J. Bruggink, Trustee

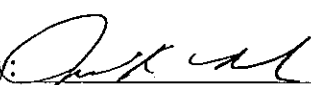
By: 
Julie K. Bruggink, Trustee

STATE OF WISCONSIN)
) SS.
COUNTY OF SHEBOYGAN)

This instrument was acknowledged before me on November 16, 2017, by Brian J. Bruggink, Trustee of Brian J. Bruggink and Julie K. Bruggink Living Trust Dated May 8, 2013, to me, known to be the person who signed the foregoing petition on behalf of such entity.

[Notarial Seal]

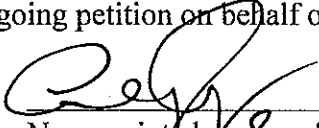
Name printed: Basil J. Buchko, Jr.
Notary Public, State of Wisconsin
Commission is permanent.

STATE OF WISCONSIN)
) SS.
COUNTY OF SHEBOYGAN)

This instrument was acknowledged before me on November 16, 2017, by Julie K. Bruggink, Trustee of Brian J. Bruggink and Julie K. Bruggink Living Trust Dated May 8, 2013, to me known to be the person who signed the foregoing petition on behalf of such entity.

[Notarial Seal]

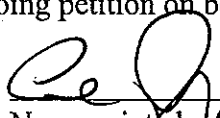
Name printed: Basil J. Buchko, Jr.
Notary Public, State of Wisconsin
Commission is permanent.

PROPOSED ANNEXATION TO THE CITY OF SHEBOYGAN ¹⁴⁰⁶⁹

PARCEL DESCRIPTIONS

Lot 1

Commencing at the NW corner of Lot 1 of a Certified Survey Maps, Volume 17, Page 81, Document No. 157941, thence S 88° 33' 20" E, 653.12 feet, thence S 00° 35' 04" W, 220.88 feet, thence N 88° 33' 20" W, 650.87 feet, thence Northerly 220.93 feet on a 49,330.69 foot radius curve to the left, the chord of which bears N 00° 00' 06" E, 220.93 feet to the point of beginning and being a part of the Southwest 1/4 of Section 9, Township 14 North, Range 23 East, Town of Wilson, Sheboygan County, Wisconsin. The parcel contains 3.31 acres.

Lot 2

Commencing at the NW corner of Lot 2 of a Certified Survey Maps, Volume 17, Page 82, Document No. 157941, thence S 88° 33' 20" E, 650.87 feet, thence S 00° 35' 04" W, 220.88 feet, thence N 88° 33' 20" W, 649.61 feet, thence Northerly 220.90 feet on a 49,330.69 foot radius curve to the left, the chord of which bears N 00° 00' 06" E, 220.90 feet to the point of beginning and being a part of the Southwest 1/4 of Section 9, Township 14 North, Range 23 East, Town of Wilson, Sheboygan County, Wisconsin. The parcel contains 3.29 acres.

Lot 3

Commencing at the NW corner of Lot 3 of a Certified Survey Maps, Volume 17, Page 82, Document No. 157941, thence S 88° 33' 20" E, 649.61 feet, thence S 00° 35' 04" W, 220.88 feet, thence N 88° 35' 56" W, 647.28 feet, thence N 00° 16' 35" E, 189.87 feet, thence Northerly 31.55 feet on a 49,330.69 foot radius curve to the left, the chord of which bears N 00° 00' 06" E, 31.55 feet to the point of beginning and being a part of the Southwest 1/4 of Section 9, Township 14 North, Range 23 East, Town of Wilson, Sheboygan County, Wisconsin. The parcel contains 3.28 acres.

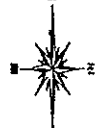
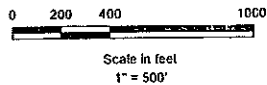
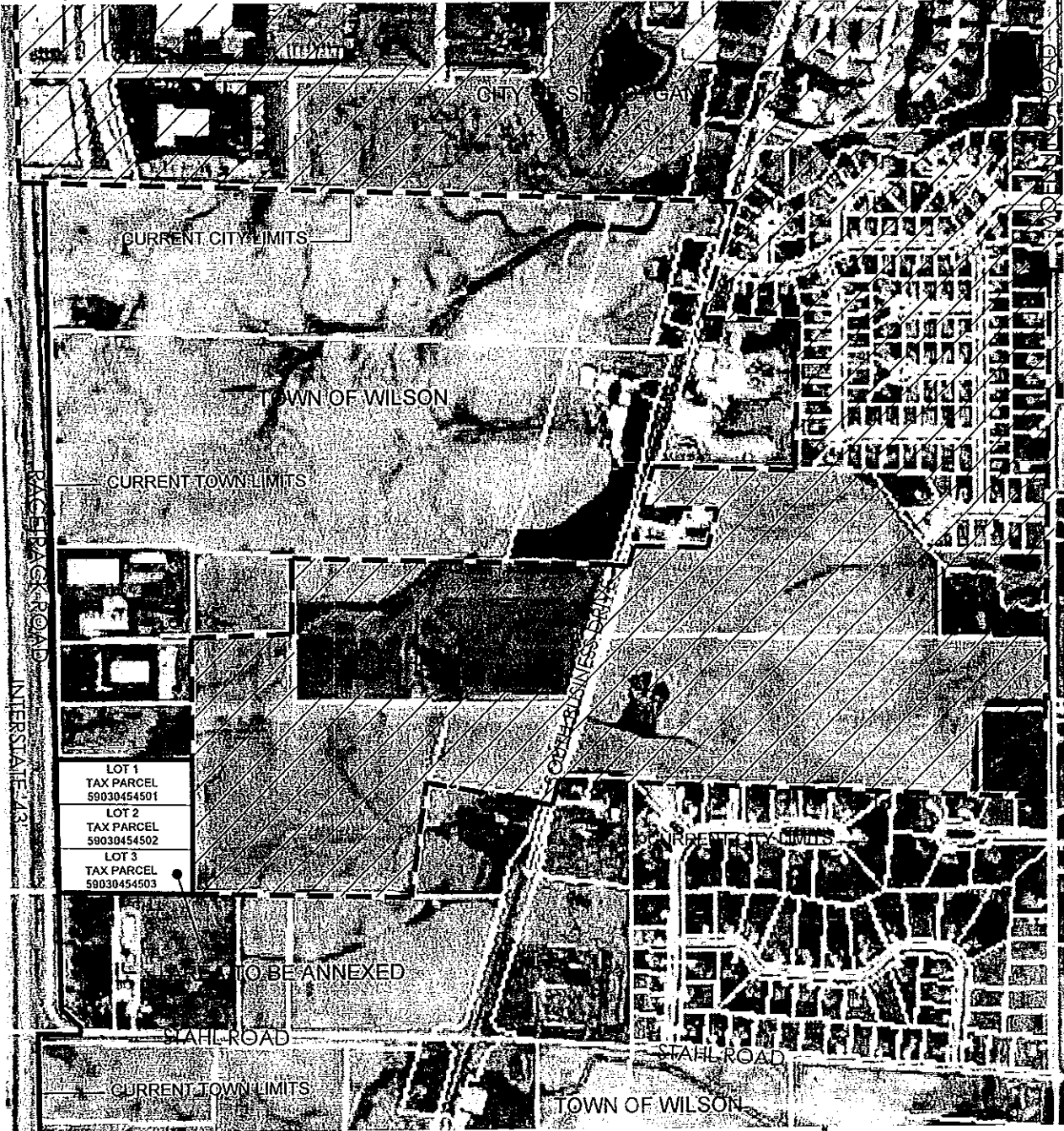

EXHIBIT A**LEGAL DESCRIPTIONS OF THE PROPERTY****Parcel A:**

A parcel of land to be annexed to the City of Sheboygan, located in the Northwest Quarter of the Southwest Quarter and the Southwest Quarter of the Southwest Quarter of Section 9, Township 14 North, Range 23 East, in the Town of Wilson, Sheboygan County, Wisconsin, more fully described as follows:

Lot 1, of a Certified Survey Map recorded on September 18, 2000, in Volume 17 of Certified Survey Maps, page 81/3, being part of the Northwest $\frac{1}{4}$ of the Southwest $\frac{1}{4}$ and the Southwest $\frac{1}{4}$ of the Southwest $\frac{1}{4}$, Section 9, Town 14 North, Range 23 East, Town of Wilson, Sheboygan County, Wisconsin.

Parcel B:

A parcel of land to be annexed to the City of Sheboygan, located in the Northwest Quarter of the Southwest Quarter and the Southwest Quarter of the Southwest Quarter of Section 9, Township 14 North, Range 23 East, in the Town of Wilson, Sheboygan County, Wisconsin, more fully described as follows:

Lot 2, of a Certified Survey Map recorded on September 18, 2000, Volume 17 of Certified Survey Maps, pages 81/3, being part of the Northwest $\frac{1}{4}$ of the Southwest $\frac{1}{4}$ and the Southwest $\frac{1}{4}$ of the Southwest $\frac{1}{4}$, Section 9, Town 14 North, Range 23 East, Town of Wilson, Sheboygan County, Wisconsin.

Parcel C:

A parcel of land to be annexed to the City of Sheboygan, located in the Northwest Quarter of the Southwest Quarter and the Southwest Quarter of the Southwest Quarter of Section 9, Township 14 North, Range 23 East, in the Town of Wilson, Sheboygan County, Wisconsin, more fully described as follows:

Lot 3, of a Certified Survey Map recorded on September 18, 2000, Volume 17 of Certified Survey Maps, page 81/3, being part of the Northwest $\frac{1}{4}$ of the Southwest $\frac{1}{4}$ and the Southwest $\frac{1}{4}$ of the Southwest $\frac{1}{4}$, Section 9, Town 14 North, Range 23 East, Town of Wilson, Sheboygan County, Wisconsin.



**WISCONSIN DEPARTMENT OF
ADMINISTRATION**

SCOTT WALKER

GOVERNOR

SCOTT A. NEITZEL

SECRETARY

Municipal Boundary Review

PO Box 1645, Madison WI 53701

Voice (608) 264-6102 Fax (608) 264-6104

Email: wimunicipalboundaryreview@wi.gov

Web: <http://doa.wi.gov/municipalboundaryreview/>

November 17, 2017

PETITION FILE NO. 14069

SUSAN RICHARDS, CLERK
CITY OF SHEBOYGAN
828 CENTER AVE
SHEBOYGAN, WI 53081-4442

GEORGENE LUBACH, CLERK
TOWN OF WILSON
5935 S BUSINESS DR
SHEBOYGAN, WI 53081-8930

Subject: BRUGGINK LIVING TRUST ANNEXATION

Section 66.0217 (6), Wis. Stats., provides that the annexation of lands to cities and villages within a county having a population of 50,000 or more shall be reviewed by the Department of Administration in order to determine if the proposed annexation is in the public interest or against the public interest. The proposed annexation from the TOWN OF WILSON to the CITY OF SHEBOYGAN (see attached description) must be reviewed pursuant to the statute.

To assist us in making this determination, we urge that you promptly supply the data requested on the enclosed questionnaire (where possible) and return the questionnaire to the department.

The purpose of this questionnaire is to assist the department in determining "Whether the governmental services, including zoning, to be supplied to the territory could clearly be better supplied by the town...." The statute further stipulates that the department shall study the "shape of the proposed annexation and the homogeneity of the territory with the annexing municipality." In addition, we would appreciate receiving from you any comments or information bearing on governmental services or shape and homogeneity that would indicate whether the annexation is in or against the public interest.

Please return the questionnaire as soon as possible so that the information can be reviewed prior to the department's statutory deadline of December 07, 2017. Direct any questions and comments to Erich Schmidtke at (608) 264-6102. Thank you for your cooperation.

For additional information on annexation or other land use issues, visit our web site at <http://doa.wi.gov/municipalboundaryreview/>.

Sincerely,

Erich Schmidtke

Enclosures

Annexation Review Questionnaire

Wisconsin Department of Administration

WI Dept. of Administration
Municipal Boundary Review
101 E. Wilson Street, 9th Floor
Madison WI 53703
608-264-6102 Fax: 608-264-6104
wimunicipalboundaryreview@wi.gov
<http://doa.wi.gov/municipalboundaryreview/>

Petitioner: **Bruggink Living Trust**

Petition Number: **14069**

1. Territory to be annexed: From TOWN OF WILSON

To CITY OF SHEBOYGAN

2. Area (Acres): 9.88

3. Pick one: Property Tax Payments

OR Boundary Agreement

a. Annual town property tax on territory to be annexed:

\$ 31.65

a. Title of boundary agreement _____

b. Year adopted _____

b. Total that will be paid to Town

(annual tax multiplied by 5 years): 158.25

c. Participating jurisdictions _____

d. Statutory authority (pick one)

c. Paid by: Petitioner City Village

s.66.0307 s.66.0225 s.66.0301

Other: _____

4. Resident Population: _____ Electors: 0 Total: _____

5. Approximate present land use of territory:

Residential: _____% Recreational: _____% Commercial: _____% Industrial: _____%

Undeveloped: _____%

6. If territory is undeveloped, what is the anticipated use?

Residential: _____% Recreational: _____% Commercial: 100% Industrial: _____%

Other: _____%

Comments: _____

7. Has a preliminary or final plat been submitted to the Plan Commission: Yes No

Plat Name: _____

8. What is the nature of land use adjacent to this territory in the city or village?

Highway commercial - Ag & Light Industrial

In the town?: _____

9. What are the basic service needs that precipitated the request for annexation?

Sanitary sewer Water supply Storm sewers

Police/Fire protection EMS Zoning

Other unknown

10. Is the city/village or town capable of providing needed utility services?

City/Village Yes No Town Yes No

If yes, approximate timetable for providing service:

Sanitary Sewers immediately
or, write in number of years.

City/Village Town

NOW

Water Supply immediately
or, write in number of years.

Will provision of sanitary sewers and/or water supply to the territory proposed for annexation require capital expenditures (i.e. treatment plant expansion, new lift stations, interceptor sewers, wells, water storage facilities)?

Yes No

If yes, identify the nature of the anticipated improvements and their probable costs: unknown

11. Planning:

a. Do you have a comprehensive plan for the City/Village/Town? Yes No

Is this annexation consistent with your comprehensive plan? Yes No

Describe: _____

b. Annual appropriation for planning? \$ unknown

c. How is the annexation territory now zoned? Highway Commercial

d. How will the land be zoned and used if annexed? unknown

12. Other relevant information and comments bearing upon the public interest in the annexation:

Prepared by: Town City Village

Name: GEORGENE LUBAH

Email: CLERK@TOWNWILSON.COM

Phone: 920-208-2390

Date: 11-22-17

Please RETURN PROMPTLY to:

wimunicipalboundaryreview@wi.gov

Municipal Boundary Review

PO Box 1645, Madison WI 53701

Fax: (608) 264-6104

Annexation Review Questionnaire

Wisconsin Department of Administration

WI Dept. of Administration
Municipal Boundary Review
101 E. Wilson Street, 9th Floor
Madison WI 53703
608-264-6102 Fax: 608-264-6104
wimunicipalboundaryreview@wi.gov
<http://doa.wi.gov/municipalboundaryreview/>

Petitioner: **Bruggink Living Trust**

Petition Number: **14069**

1. Territory to be annexed: From TOWN OF WILSON

To CITY OF SHEBOYGAN

2. Area (Acres): 9.9

3. Pick one: Property Tax Payments

OR Boundary Agreement

a. Annual town property tax on territory to be annexed:

\$ 10.65

a. Title of boundary agreement _____

b. Year adopted _____

b. Total that will be paid to Town \$ 53.25
(annual tax multiplied by 5 years):

c. Participating jurisdictions _____

d. Statutory authority (pick one)

c. Paid by: Petitioner City Village

s.66.0307 s.66.0225 s.66.0301

Other: _____

4. Resident Population: Electors: 0 Total: 0

5. Approximate present land use of territory:

Residential: _____ % Recreational: _____ % Commercial: _____ % Industrial: _____ %

Undeveloped: 100 %

6. If territory is undeveloped, what is the anticipated use?

Residential: _____ % Recreational: _____ % Commercial: 50 % Industrial: 50 %

Other: _____ %

Comments: _____

7. Has a preliminary or final plat been submitted to the Plan Commission: Yes No

Plat Name: _____

8. What is the nature of land use adjacent to this territory in the city or village?

Former Industrial

In the town?: Commercial

9. What are the basic service needs that precipitated the request for annexation?

Sanitary sewer

Water supply

Storm sewers

Police/Fire protection

EMS

Zoning

Other: _____

10. Is the city/village or town capable of providing needed utility services?

City/Village Yes No Town Yes No

If yes, approximate timetable for providing service: City/Village Town

Sanitary Sewers Immediately
or, write in number of years. _____

Water Supply immediately
or, write in number of years. _____ Not Available

Will provision of sanitary sewers and/or water supply to the territory proposed for annexation require capital expenditures (i.e. treatment plant expansion, new lift stations, interceptor sewers, wells, water storage facilities)?

Yes No

If yes, identify the nature of the anticipated improvements and their probable costs: Approx \$10M

11. Planning:

a. Do you have a comprehensive plan for the City/Village/Town? Yes No

Is this annexation consistent with your comprehensive plan? Yes No

Describe: Future expansion of municipal boundaries.

b. Annual appropriation for planning? \$ 386,000

c. How is the annexation territory now zoned? Agricultural

d. How will the land be zoned and used if annexed? Commercial / Industrial

12. Other relevant information and comments bearing upon the public interest in the annexation:

Prepared by: Town City Village

Name: Chad Pelishek

Email: Chad.pelishek@Sheboyganwi.gov Municipal Boundary Review

Phone: 920-459-3383 PO Box 1645, Madison WI 53701

Date: 11/21/17 Fax: (608) 264-6104

Please RETURN PROMPTLY to:

wimunicipalboundaryreview@wi.gov

Petition # 14069

REAL PROPERTY LISTERS ANNEXATION REVIEW

1. Territory to be annexed: <u>3 parcels</u>	From Town of: <u>Wilson</u>	To City/Village of: <u>Sheboygan</u>
---	--------------------------------	---

2. Checklist: (Y) Yes; (N) No; (NA) Not applicable; (NC) Not checked

Location and Position

- Y (1) Location description by government lot, recorded private claim, 1/4 - 1/4 section, section, township, range and county
- Y (2) Contiguous with existing village/city boundaries
- N (3) Creates an island area in Township (completely surrounded by city)
- N (4) Creates an island area in City (completely surrounded by town)

Petition and Map Information

- Y (1) Identify owner(s) of annexed land
- Y (2) Identify parcel ID numbers included in annexation
- NA (3) Identify parcel ID numbers being split by annexation
- Y (4) North arrow
- Y (5) Graphic scale
- Y (6) Streets and Highways shown and identified
- N (7) Legend
- Y (8) Total area/acreage of annexation

3. Other relevant information and comments:

Prepared by:
Title:
Phone:
Date:

Peggy Armstrong
LDT III
920.459.3015
11-17-17

Please RETURN PROMPTLY to:
Municipal Boundary Review
101 E. Wilson Street, 9th Floor
Madison, WI 53702-0001
(608) 264-6102 (608) 267-6917 FAX
wimunicipalboundaryreview@wi.gov

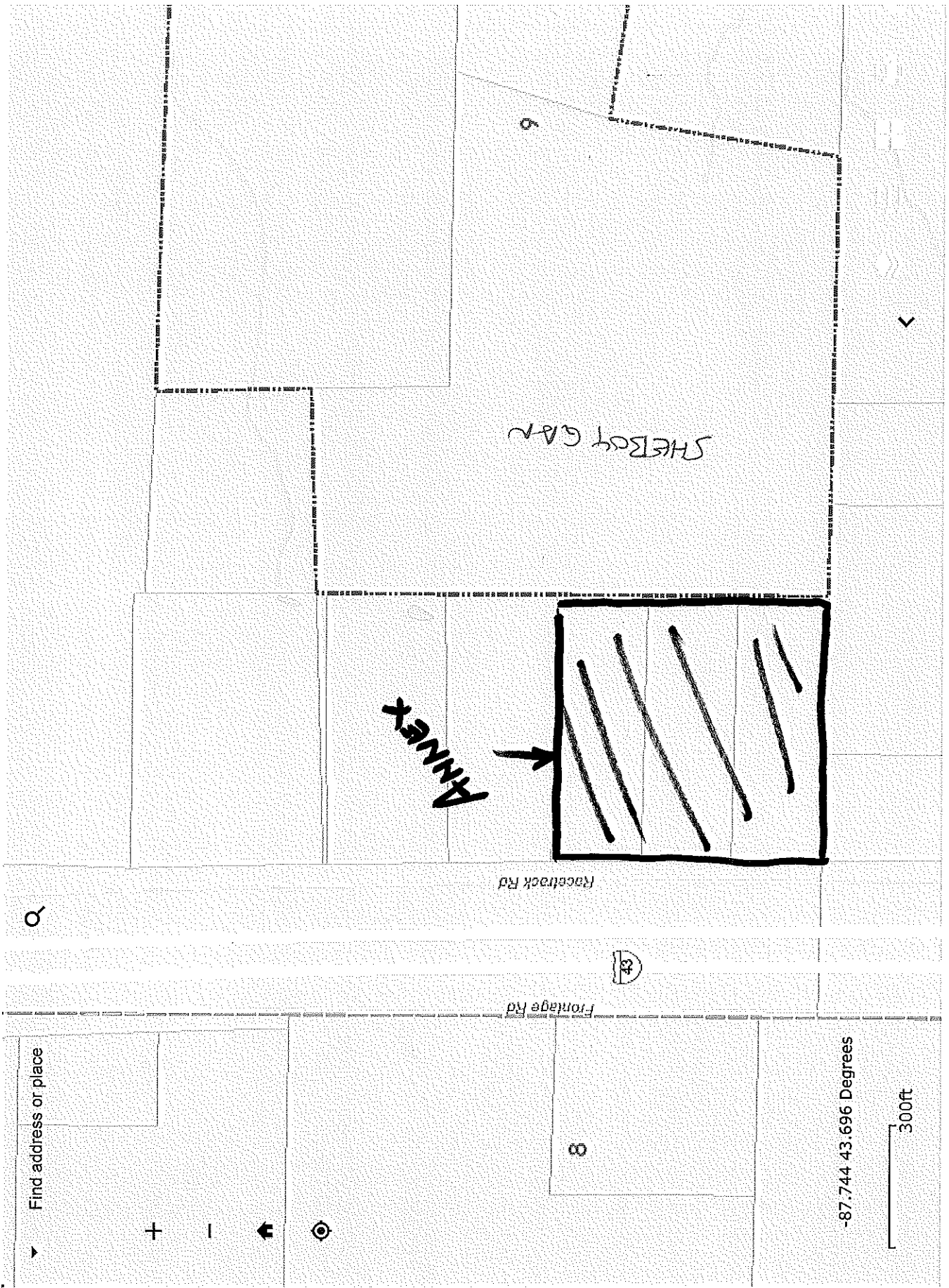

Town of Wilson ~ T.14N.-R.23E

Town of Sheboygan. See Page 33

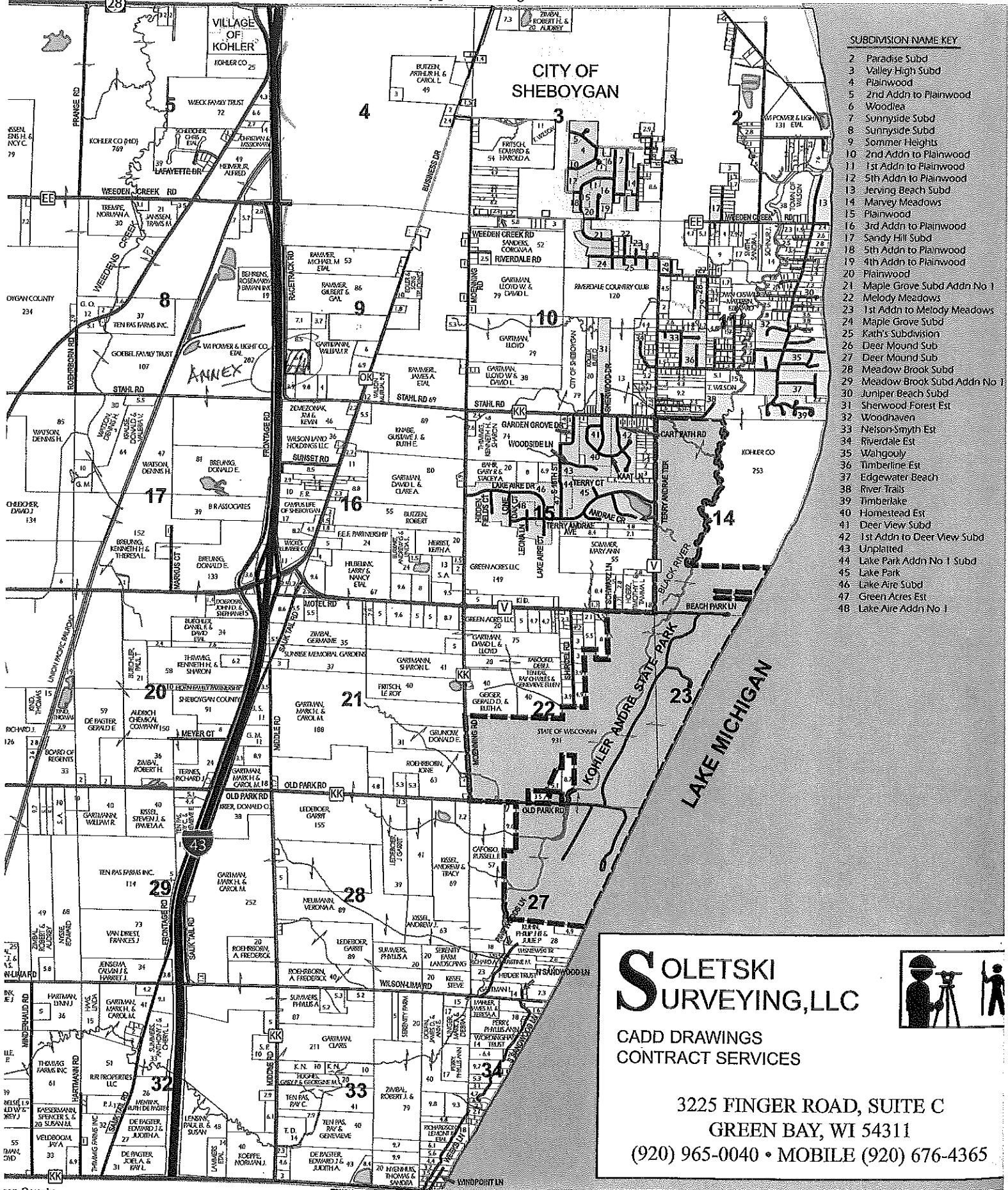

SUBDIVISION NAME KEY

- 2 Paradise Subd
- 3 Valley High Subd
- 4 Plainwood
- 5 2nd Addn to Plainwood
- 6 Woodlea
- 7 Sunnyside Subd
- 8 Sunnyside Subd
- 9 Sommer Heights
- 10 2nd Addn to Plainwood
- 11 1st Addn to Plainwood
- 12 5th Addn to Plainwood
- 13 Jervig Beach Subd
- 14 Marvey Meadows
- 15 Plainwood
- 16 3rd Addn to Plainwood
- 17 Sandy Hill Subd
- 18 5th Addn to Plainwood
- 19 4th Addn to Plainwood
- 20 Plainwood
- 21 Maple Grove Subd Addn No 1
- 22 Melody Meadows
- 23 1st Addn to Melody Meadows
- 24 Maple Grove Subd
- 25 Kath's Subdivision
- 26 Deer Mound Sub
- 27 Deer Mound Sub
- 28 Meadow Brook Subd
- 29 Meadow Brook Subd Addn No 1
- 30 Juniper Beach Subd
- 31 Sherwood Forest Est
- 32 Woodhaven
- 33 Nelson-Smyth Est
- 34 Riverdale Est
- 35 Walngooly
- 36 Timberline Est
- 37 Edgewater Beach
- 38 River Trails
- 39 Timberlake
- 40 Homestead Est
- 41 Deer View Subd
- 42 1st Addn to Deer View Subd
- 43 Unplatted
- 44 Lake Park Addn No 1 Subd
- 45 Lake Park
- 46 Lake Air Subd
- 47 Green Acres Est
- 48 Lake Air Addn No 1

SOLETSKI SURVEYING, LLC

CADD DRAWINGS
CONTRACT SERVICES



3225 FINGER ROAD, SUITE C
GREEN BAY, WI 54311
(920) 965-0040 • MOBILE (920) 676-4365

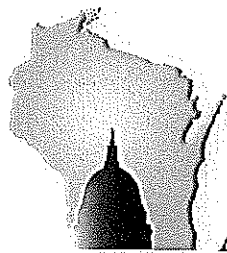

WISCONSIN DEPARTMENT OF
ADMINISTRATION

SCOTT WALKER

GOVERNOR

SCOTT A. NEITZEL

SECRETARY

Municipal Boundary Review

PO Box 1645, Madison WI 53701

Voice (608) 264-6102 Fax (608) 264-6104

Email: wimunicipalboundaryreview@wi.gov

Web: <http://doa.wi.gov/municipalboundaryreview/>

December 07, 2017

PETITION FILE NO. 14069

SUSAN RICHARDS, CLERK
CITY OF SHEBOYGAN
828 CENTER AVE
SHEBOYGAN, WI 53081-4442

GEORGENE LUBACH, CLERK
TOWN OF WILSON
5935 S BUSINESS DR
SHEBOYGAN, WI 53081-8930

Subject: BRUGGINK LIVING TRUST ANNEXATION

The proposed annexation submitted to our office on November 17, 2017, has been reviewed and found to be in the public interest. In determining whether an annexation is in the public interest, s. 66.0217 (6), Wis. Stats. requires the Department to examine "[t]he shape of the proposed annexation and the homogeneity of the territory with the annexing village or city..." so as, to ensure the resulting boundaries are rational and compact. The statute also requires the Department to consider whether the annexing city or village can provide needed municipal services to the territory. The subject petition is for territory that is reasonably shaped and contiguous to the **CITY OF SHEBOYGAN**, which is able to provide needed municipal services.

The Department reminds clerks of annexing municipalities of the requirements of s. 66.0217 (9)(a), Wis. Stats., which states:

"The clerk of a city or village which has annexed shall file immediately with the secretary of administration a certified copy of the ordinance, certificate and plat, and shall send one copy to each company that provides any utility service in the area that is annexed. The clerk shall record the ordinance with the register of deeds and file a signed copy of the ordinance with the clerk of any affected school district..."

State and federal aids based on population and equalized value may be significantly affected through failure to file with the Department of Administration. Please file a copy of your annexing ordinance, including a statement certifying the population of the annexed territory. **Please include your MBR number 14069 with your ordinance.** Ordinance filing checklist available at <http://mds.wi.gov/>, click on "Help on How to Submit Municipal Records". Email scanned copy of required materials (color scan maps with color) to mds@wi.gov or mail to: Wisconsin Department of Administration, Municipal Boundary Review, PO Box 1645, Madison WI 53701-1645.

The petition file is available for viewing at: <http://mds.wi.gov/View/Petition?ID=2140>
Please call me at (608) 264-6102, should you have any questions concerning this annexation review.

Sincerely,

Erich Schmidtke, Municipal Boundary Review

cc: petitioner